

# People in the Pictures

**Mohr's photographs for the book included individual portraits.**

Though many of the pictures depict Dr Eskell with his patients, Jean Mohr also photographed the landscape, local people of all ages at work and play, and several individual portraits.

## **Brychan Gretton**

"I remember Dr Eskell brought two friends of his, I thought they were both from abroad and asked if they could photograph the family.

We loved the Doctor and agreed to help him. A few months later the doctor returned with some prints sent from Switzerland and they are still here in our living room."

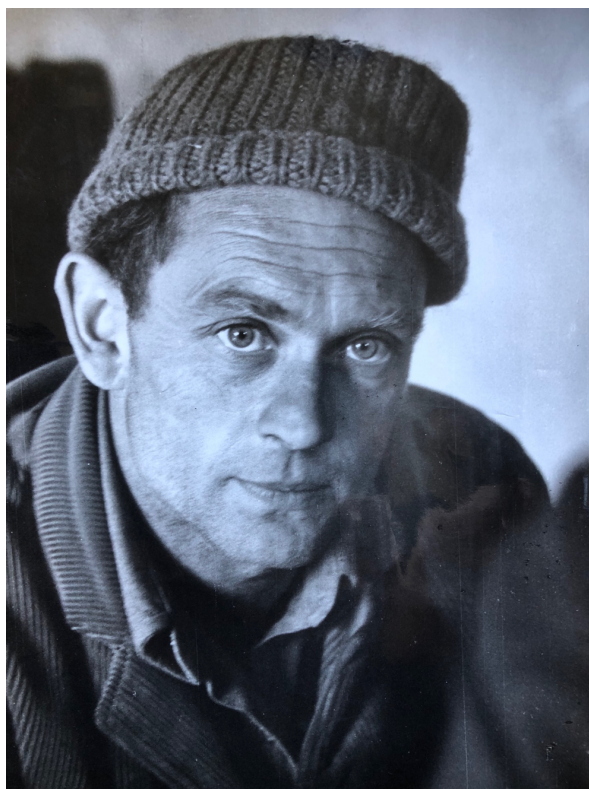

## **Ivy Gunter**

"I thought they were there to do with the medical side of it all – it was a surprise to me when I read the book. A good friend of mine didn't realise it was me in the photograph."





## Reading the Forest

# Thank You!

Five Acres High School  
Forest Voluntary Action  
Forum  
Wyedean Housing  
Forest of Dean District  
Council  
Hopewell Colliery Café &  
Museum

Musee de l'Elysee  
Janet Trotter Trust  
University of  
Gloucestershire  
St Briavels Parish Council  
Men's Shed, Whitecroft  
Foresters' Forest  
Heritage Lottery Fund  
St Briavels Assembly Rooms  
team

Ivy Gunter  
Brychan Gretton

Bétrisey Mélanie  
Julia Peck  
Sarah Bowden  
Roger Deeks  
Jason Griffiths  
Dame Janet Trotter  
Paul Muncaster  
Ashley Benson-Wilson  
Rachel Griffiths

Photography students  
University of  
Gloucestershire

The Forester  
The Forest and Wye Valley  
Review  
Joanna Durrant  
BBC Gloucestershire  
Caroline Le Marechal