



This is a peer-reviewed, post-print (final draft post-refereeing) version of the following submitted document and is licensed under All Rights Reserved license:

**Olczak, Susie ORCID logoORCID: <https://orcid.org/0000-0001-9615-5514> (2026) A series of presentations for the Countryside Community Research Institute Winter Schools. In: CCRI Winter School, University of Gloucestershire. (Submitted)**

Official URL: <https://ccri.ac.uk/news/10/2025/ccri-winter-school-2026/>

EPrint URI: <https://eprints.glos.ac.uk/id/eprint/16169>

#### **Disclaimer**

The University of Gloucestershire has obtained warranties from all depositors as to their title in the material deposited and as to their right to deposit such material.

The University of Gloucestershire makes no representation or warranties of commercial utility, title, or fitness for a particular purpose or any other warranty, express or implied in respect of any material deposited.

The University of Gloucestershire makes no representation that the use of the materials will not infringe any patent, copyright, trademark or other property or proprietary rights.

The University of Gloucestershire accepts no liability for any infringement of intellectual property rights in any material deposited but will remove such material from public view pending investigation in the event of an allegation of any such infringement.

PLEASE SCROLL DOWN FOR TEXT.

# CCRI Winter School 2026

## Landscapes of Hope

Susie Olczak

Senior Lecturer, ACL and PhD candidate University of Gloucestershire

[Susieolczak.co.uk](http://Susieolczak.co.uk)

[@susieolczak](https://www.instagram.com/susieolczak)



SAINSBURY  
CENTRE

LICA  
University for the  
Creative Arts

HALES  
GALLERY

UNIVERSITY OF  
WESTMINSTER

OPEN  
ART  
FOLKE

UNIVERSITY OF  
GLOUCESTERSHIRE

CCRI  
COUNTRYSIDE  
AND COMMUNITY  
RESEARCH INSTITUTE

Folkestone  
Triennial

folkestone  
fringe

Global South Field Work



Darién Gap, Panama



Atacama Desert, Chile

## UK comparative points



Southwest: Gloucestershire + River Severn and Dungeness/Folkestone- Derek Jarman's Garden of Prospect Cottage

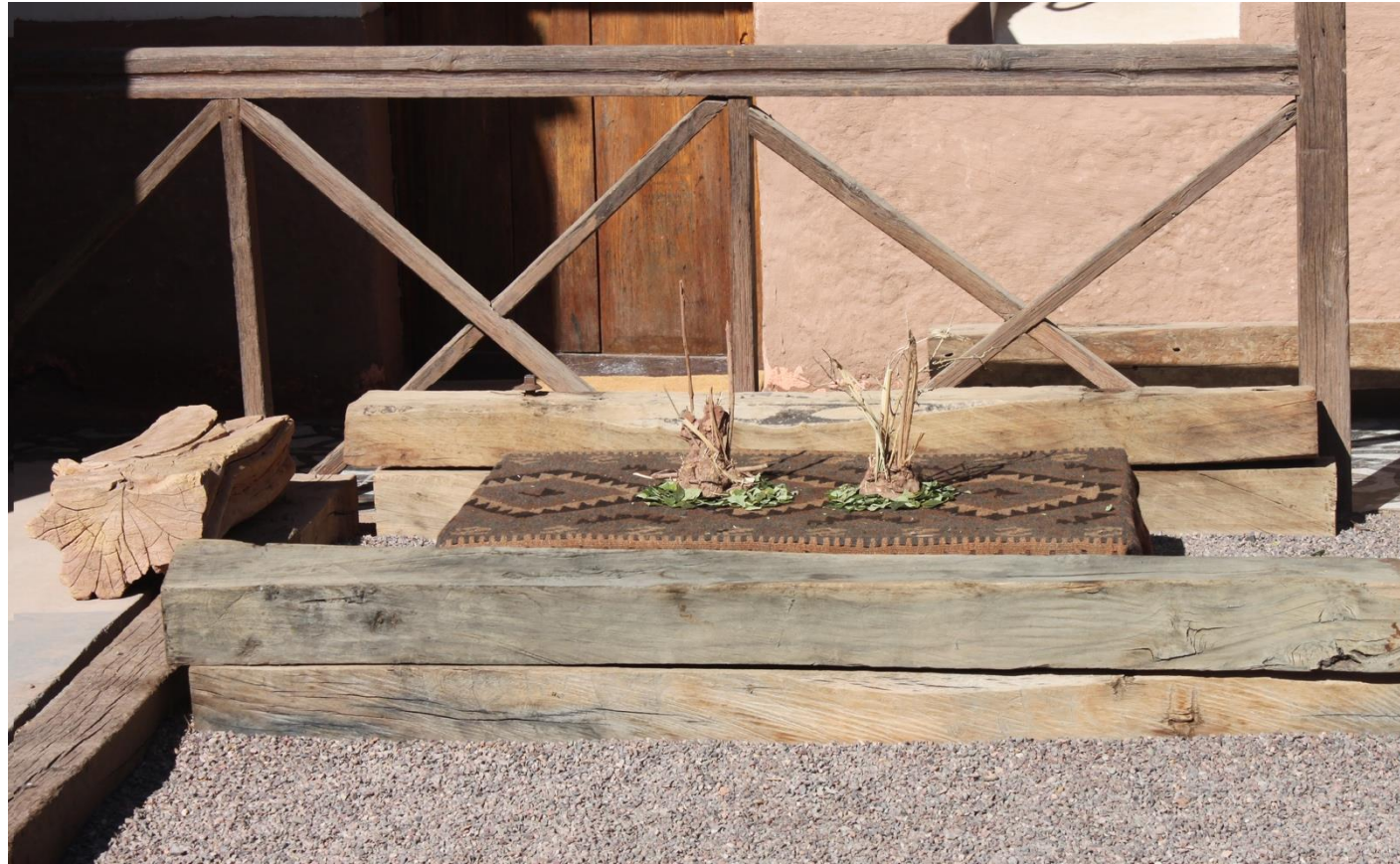

School Gallery  
Folkestone as  
part of  
Folkestone  
Triennial Public  
Program.





Rachael Champion



Alison Neighbour, Nastja Säde Ronkko with UCA Canterbury and Sara Trillo Folkestone Triennial

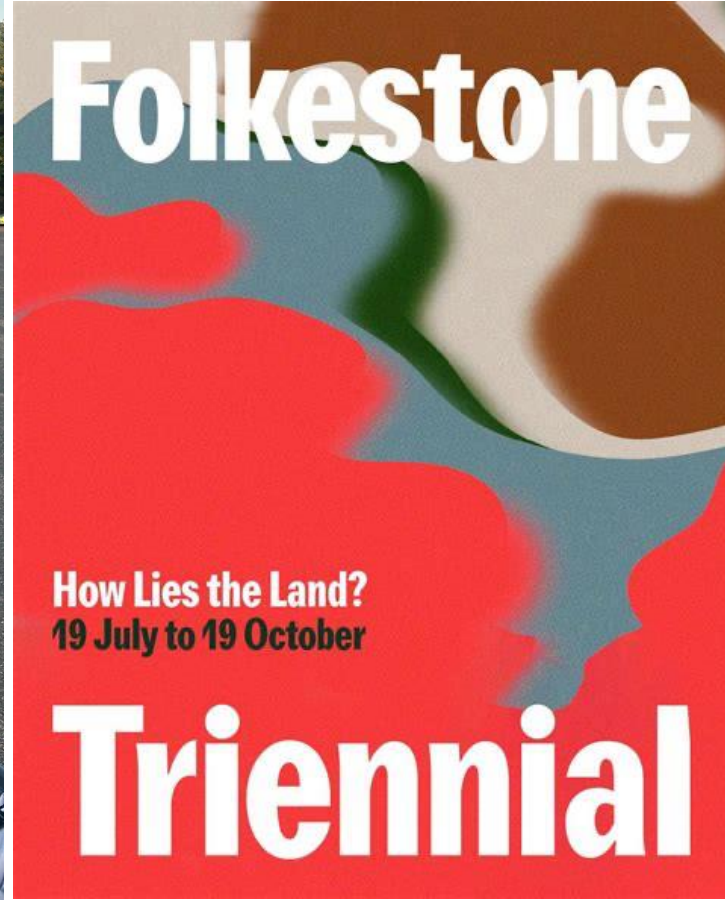

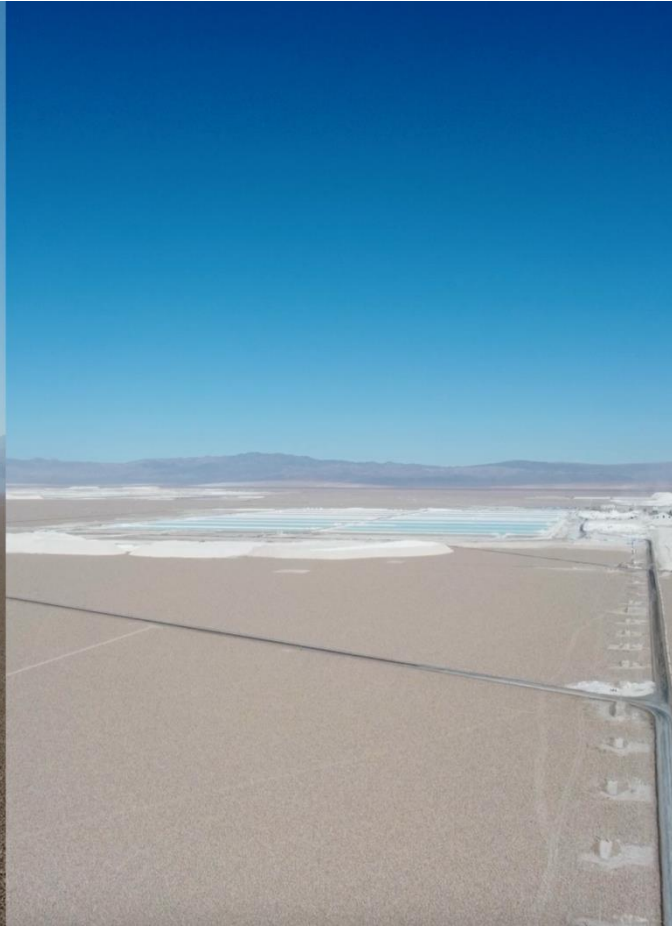

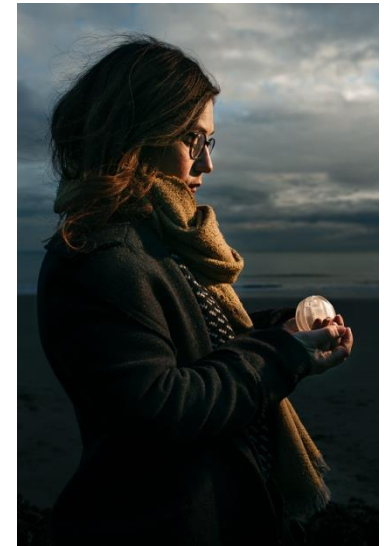
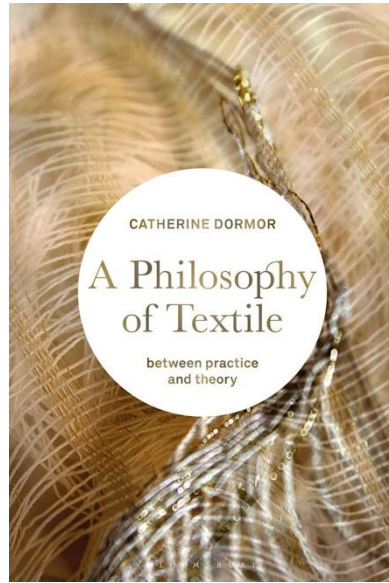

**DR DANIEL KEECH**

Senior Research Fellow  
COUNTRYSIDE & COMMUNITY RESEARCH INST

Telephone: 01242 754131  
Email: [dkeeck@lsoe.ac.uk](mailto:dkeeck@lsoe.ac.uk)

My european research includes alternative food networks, cultural geography, urban regeneration and rural-urban interdependence (e.g. nature-based solutions/green infrastructure).

Rachael Champion, John Kenneth Paranada, Catherine Dormor, Alison Neighbour, Nastja Säde Ronkko Nastja, Sara Trillo, Daniel Keech, Sorcha Carey , Bean from UCA Canterbury and Becca Pelly-Fry



Rachael Champion





**DR PHILIP REEDER**

Senior Lecturer - Sound And Music Production  
ARTS, CULTURE & ENVIRONMENT





Landscapes of Hope

FROM INTERNATIONAL CLIMATE FILM FESTIVAL CIC

We will change the World

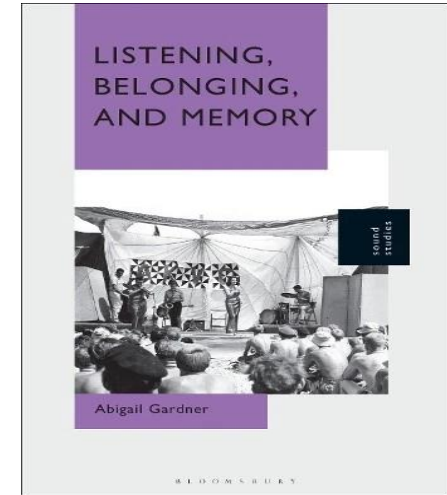
*Connecting, Sharing, Supporting and Inspiring Positive Change through Film, Music and Art*





**DR DANIEL KEECH**

Senior Research Fellow  
COUNTRYSIDE & COMMUNITY RESEARCH INST

Telephone: 01243 714331  
Email: [dkeech@glos.ac.uk](mailto:dkeech@glos.ac.uk)

My european research includes alternative food networks, cultural geography, urban regeneration and rural-urban interdependence (e.g. nature-based solutions/green infrastructure).



Zillah Bowes, Janet Dwyer, Alice Goodenough, Abigail Gardener, Dan Keech, Sarah Bowden and Jeff Mosse from We Create, Philip Reeder, Holly Williams Richards, Frome International Climate Film Festival.