



Historic England

# Assessing SHINE features in the Lake District National Park using the NCA/Cultural Capital process: SHINE Map Atlas

Rob Berry, John Powell, Ken Smith, Jeremy Lake, Peter Gaskell

Discovery, Innovation and Science in the Historic Environment

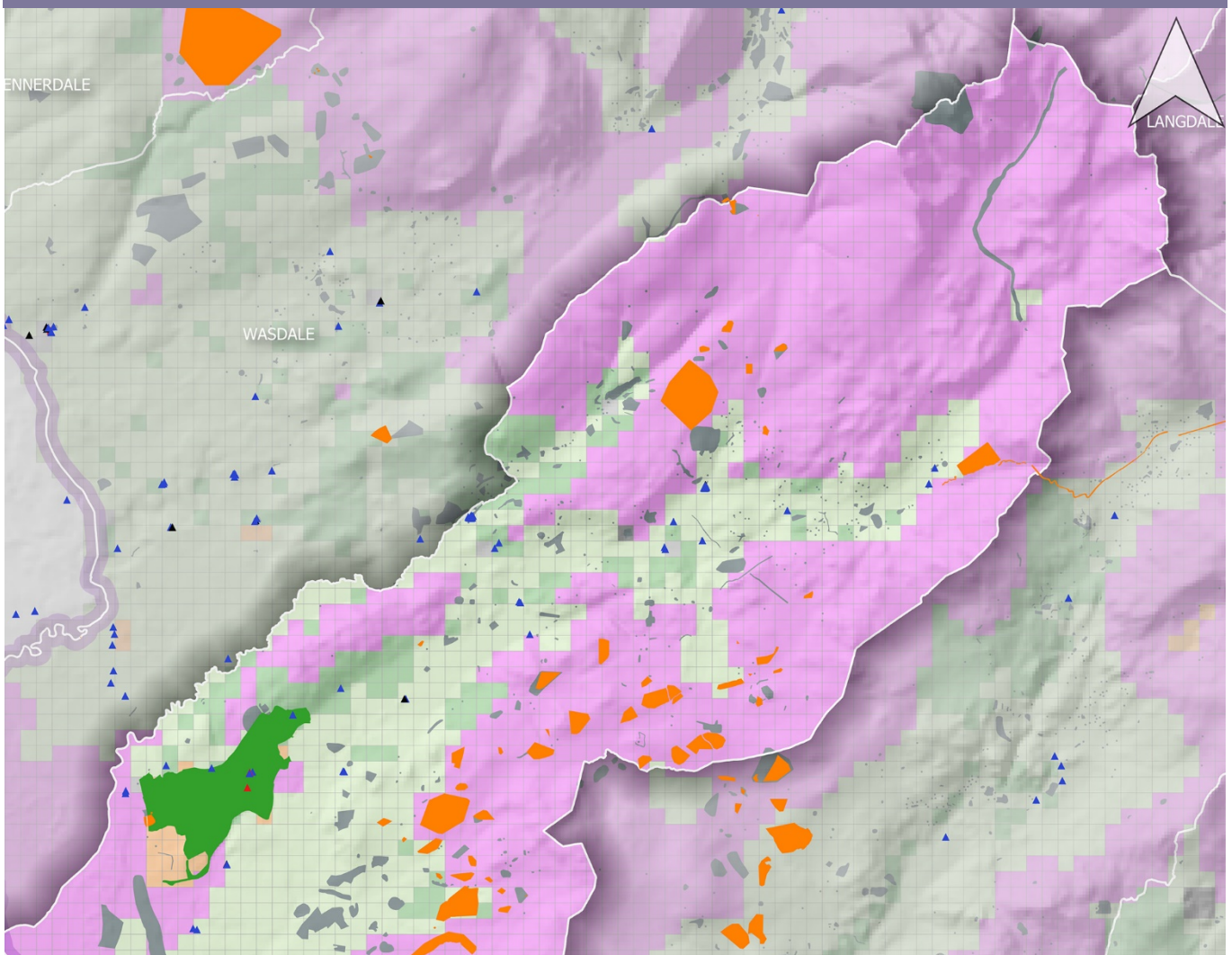

**Assessing SHINE features in the Lake District National  
Park using the NCA/Cultural Capital process:  
SHINE Map Atlas**

Rob Berry, John Powell, Ken Smith, Jeremy Lake, Peter Gaskell

November 2020

## Contents

<b>1</b>	<b>Base map</b> .....	<b>1</b>
1.1	Map showing the 13 valleys of the Lake District National Park (LDNP).....	1
<b>2</b>	<b>Satellite maps</b> .....	<b>2</b>
2.1	SHINE Features by Type.....	2
2.2	SHINE Features by Period.....	17
2.3	SHINE Features by Form.....	32
2.4	SHINE Features by Significance.....	46
2.5	SHINE Features by Status.....	62
<b>3</b>	<b>Cultural landscape maps</b> .....	<b>76</b>
3.1	SHINE Features by Type.....	76
3.2	SHINE Features by Period.....	90
3.3	SHINE Features by Form.....	103
3.4	SHINE Features by Significance.....	115
3.5	SHINE Features by Status.....	129
<b>4</b>	<b>National Historic Landscape Characterisation (NHLC) Maps</b> .....	<b>143</b>
4.1	SHINE Features by Type.....	143
4.2	SHINE Features by Period.....	156
4.3	SHINE Features by Form.....	170
4.4	SHINE Features by Significance.....	184
4.5	SHINE Features by Status.....	198

# 1 BASE MAP

## 1.1 Map showing the 13 valleys of the Lake District National Park (LDNP)



## 2 SATELLITE MAPS

### 2.1 SHINE Features by Type

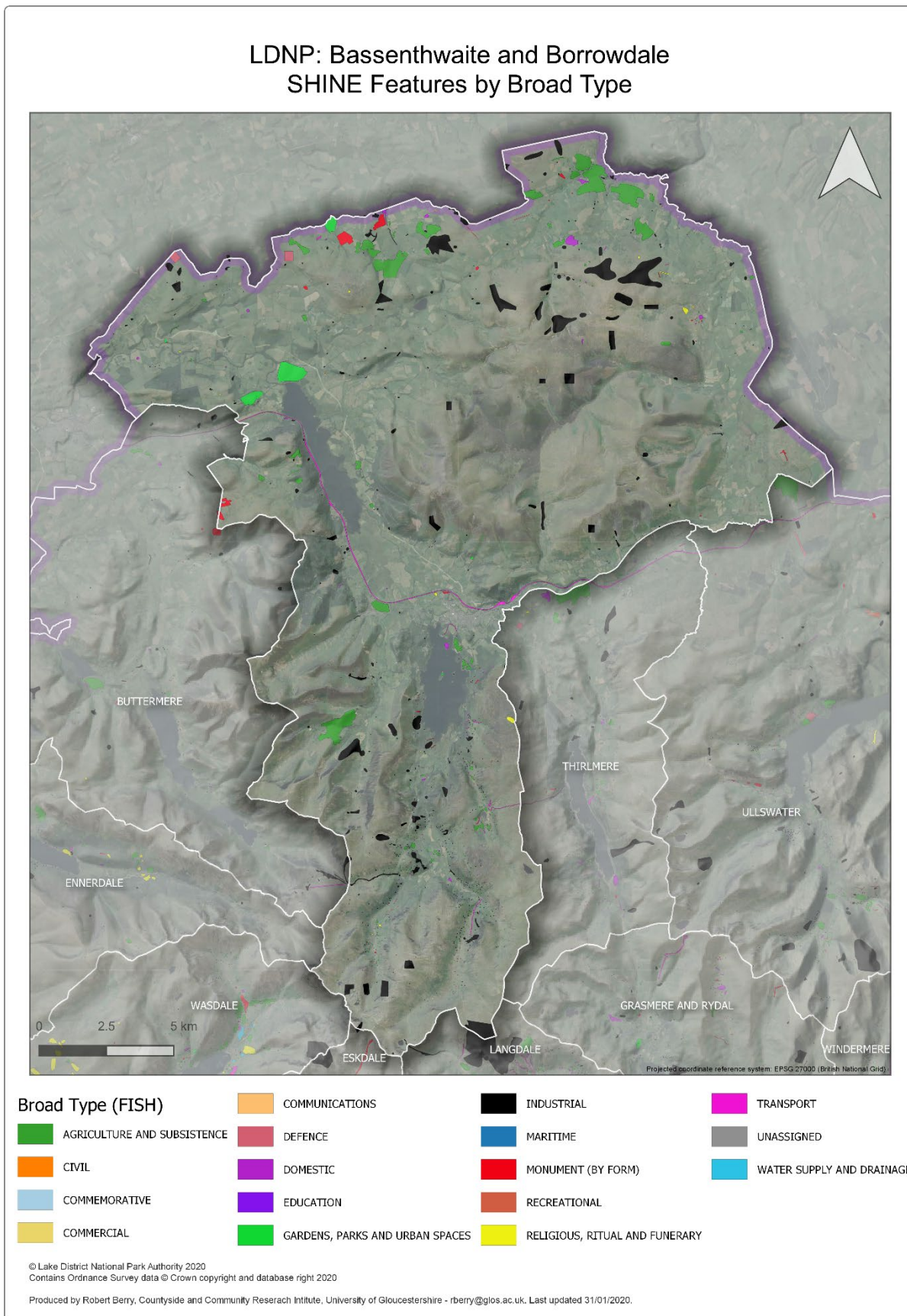

## LDNP: Buttermere SHINE Features by Broad Type

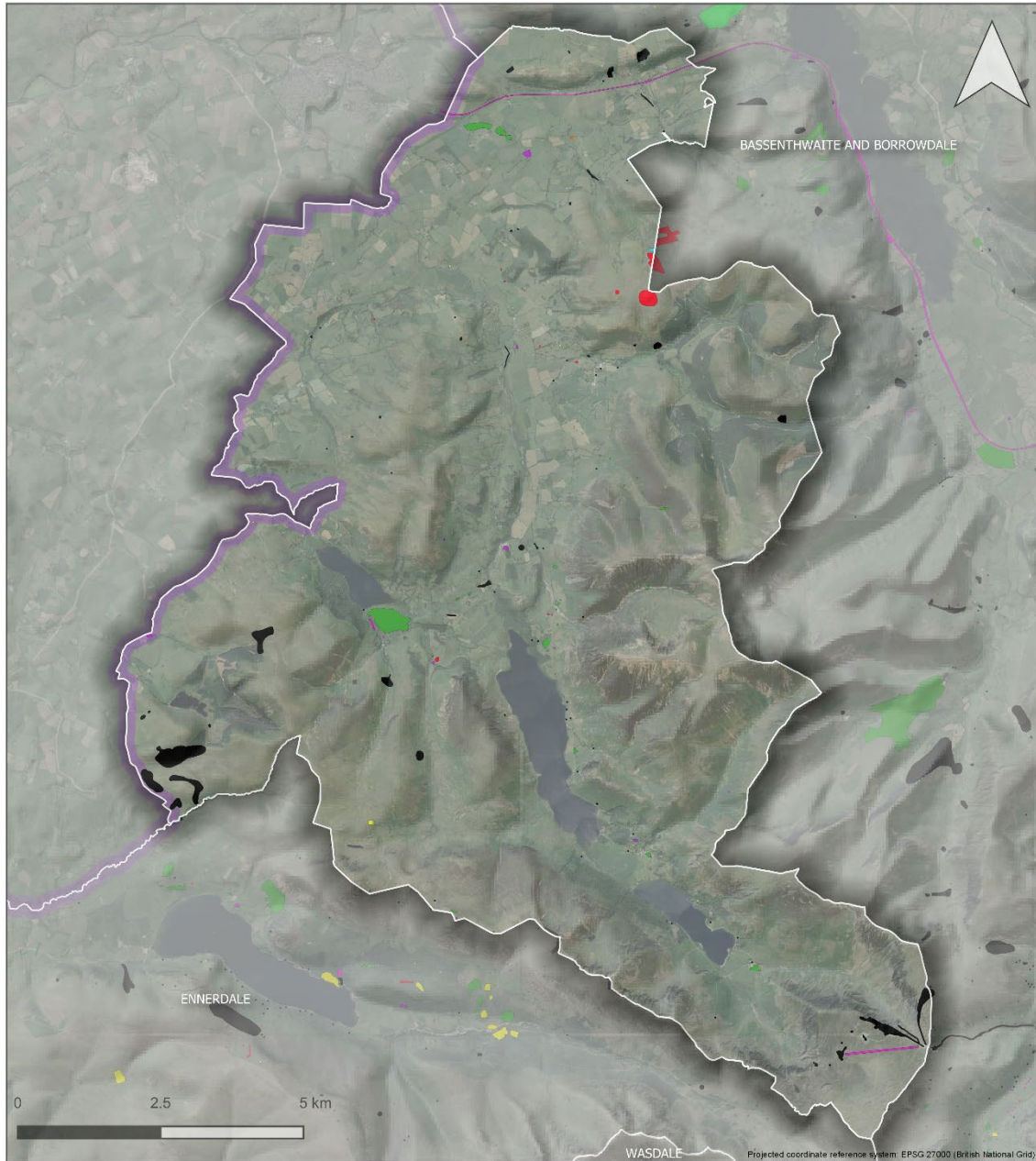

Broad Type (FISH)	
<span style="color: green;">■</span> AGRICULTURE AND SUBSISTENCE	<span style="color: orange;">■</span> COMMUNICATIONS
<span style="color: red;">■</span> CIVIL	<span style="color: purple;">■</span> DOMESTIC
<span style="color: blue;">■</span> COMMEMORATIVE	<span style="color: magenta;">■</span> EDUCATION
<span style="color: yellow;">■</span> COMMERCIAL	<span style="color: green;">■</span> GARDENS, PARKS AND URBAN SPACES
<span style="color: black;">■</span> INDUSTRIAL	<span style="color: red;">■</span> MONUMENT (BY FORM)
<span style="color: blue;">■</span> MARITIME	<span style="color: brown;">■</span> RECREATIONAL
<span style="color: grey;">■</span> UNASSIGNED	<span style="color: yellow;">■</span> RELIGIOUS, RITUAL AND FUNERARY
<span style="color: magenta;">■</span> TRANSPORT	<span style="color: cyan;">■</span> WATER SUPPLY AND DRAINAGE

© Lake District National Park Authority 2020

Contains Ordnance Survey data © Crown copyright and database right 2020

Produced by Robert Berry, Countryside and Community Research Institute, University of Gloucestershire - rberry@glos.ac.uk. Last updated 31/01/2020.

## LDNP: Duddon SHINE Features by Broad Type

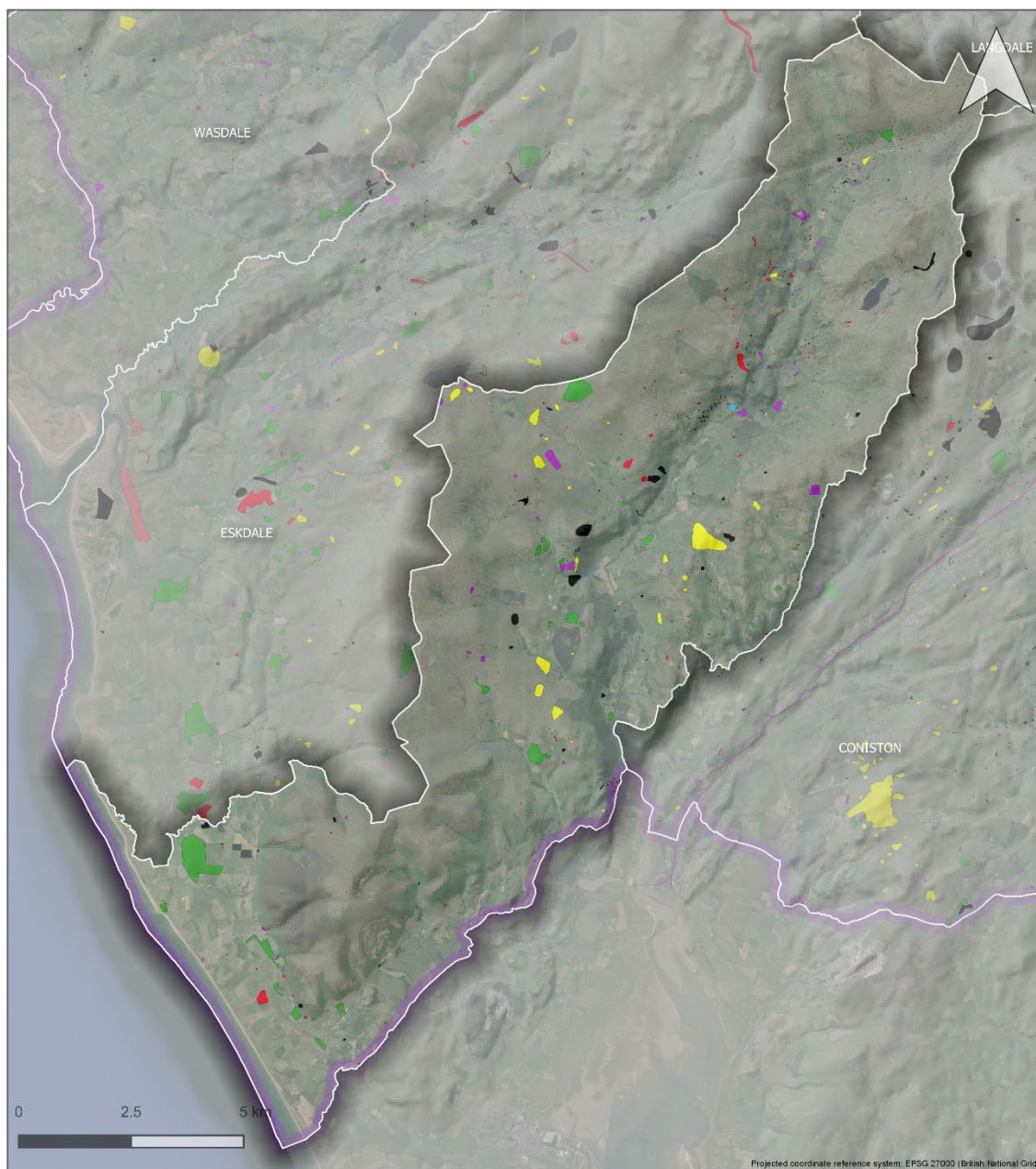

Projected coordinate reference system: EPSG 27000 (British National Grid)

### Broad Type (FISH)

<span style="display: inline-block; width: 15px; height: 15px; background-color: green; border: 1px solid black;"></span> AGRICULTURE AND SUBSISTENCE	<span style="display: inline-block; width: 15px; height: 15px; background-color: orange; border: 1px solid black;"></span> COMMUNICATIONS	<span style="display: inline-block; width: 15px; height: 15px; background-color: black; border: 1px solid black;"></span> INDUSTRIAL	<span style="display: inline-block; width: 15px; height: 15px; background-color: magenta; border: 1px solid black;"></span> TRANSPORT
<span style="display: inline-block; width: 15px; height: 15px; background-color: orange; border: 1px solid black;"></span> CIVIL	<span style="display: inline-block; width: 15px; height: 15px; background-color: red; border: 1px solid black;"></span> DEFENCE	<span style="display: inline-block; width: 15px; height: 15px; background-color: blue; border: 1px solid black;"></span> MARITIME	<span style="display: inline-block; width: 15px; height: 15px; background-color: grey; border: 1px solid black;"></span> UNASSIGNED
<span style="display: inline-block; width: 15px; height: 15px; background-color: lightblue; border: 1px solid black;"></span> COMMEMORATIVE	<span style="display: inline-block; width: 15px; height: 15px; background-color: purple; border: 1px solid black;"></span> DOMESTIC	<span style="display: inline-block; width: 15px; height: 15px; background-color: red; border: 1px solid black;"></span> MONUMENT (BY FORM)	<span style="display: inline-block; width: 15px; height: 15px; background-color: cyan; border: 1px solid black;"></span> WATER SUPPLY AND DRAINAGE
<span style="display: inline-block; width: 15px; height: 15px; background-color: yellow; border: 1px solid black;"></span> COMMERCIAL	<span style="display: inline-block; width: 15px; height: 15px; background-color: blue; border: 1px solid black;"></span> EDUCATION	<span style="display: inline-block; width: 15px; height: 15px; background-color: brown; border: 1px solid black;"></span> RECREATIONAL	
	<span style="display: inline-block; width: 15px; height: 15px; background-color: green; border: 1px solid black;"></span> GARDENS, PARKS AND URBAN SPACES	<span style="display: inline-block; width: 15px; height: 15px; background-color: yellow; border: 1px solid black;"></span> RELIGIOUS, RITUAL AND FUNERARY	

© Lake District National Park Authority 2020

Contains Ordnance Survey data © Crown copyright and database right 2020

Produced by Robert Berry, Countryside and Community Research Institute, University of Gloucestershire - rberry@glos.ac.uk. Last updated 31/01/2020.

## LDNP: Coniston SHINE Features by Broad Type

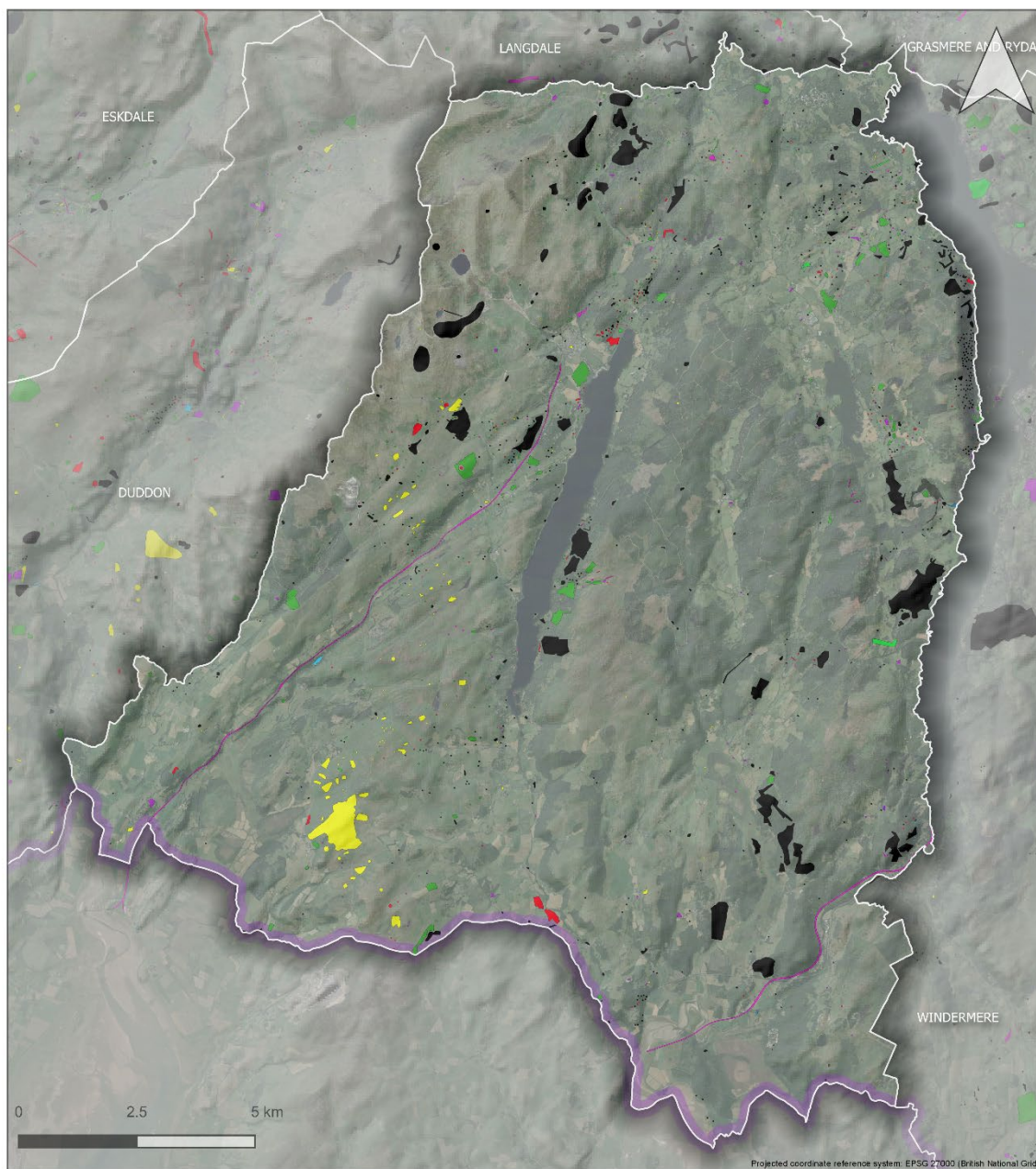

### Broad Type (FISH)

<span style="display: inline-block; width: 15px; height: 15px; background-color: #008000; border: 1px solid black;"></span> AGRICULTURE AND SUBSISTENCE	<span style="display: inline-block; width: 15px; height: 15px; background-color: #FFA500; border: 1px solid black;"></span> COMMUNICATIONS	<span style="display: inline-block; width: 15px; height: 15px; background-color: #000000; border: 1px solid black;"></span> INDUSTRIAL	<span style="display: inline-block; width: 15px; height: 15px; background-color: #FF00FF; border: 1px solid black;"></span> TRANSPORT
<span style="display: inline-block; width: 15px; height: 15px; background-color: #FF8C00; border: 1px solid black;"></span> CIVIL	<span style="display: inline-block; width: 15px; height: 15px; background-color: #DC143C; border: 1px solid black;"></span> DEFENCE	<span style="display: inline-block; width: 15px; height: 15px; background-color: #000080; border: 1px solid black;"></span> MARITIME	<span style="display: inline-block; width: 15px; height: 15px; background-color: #808080; border: 1px solid black;"></span> UNASSIGNED
<span style="display: inline-block; width: 15px; height: 15px; background-color: #ADD8E6; border: 1px solid black;"></span> COMMEMORATIVE	<span style="display: inline-block; width: 15px; height: 15px; background-color: #800080; border: 1px solid black;"></span> DOMESTIC	<span style="display: inline-block; width: 15px; height: 15px; background-color: #FF0000; border: 1px solid black;"></span> MONUMENT (BY FORM)	<span style="display: inline-block; width: 15px; height: 15px; background-color: #00CED1; border: 1px solid black;"></span> WATER SUPPLY AND DRAINAGE
<span style="display: inline-block; width: 15px; height: 15px; background-color: #FFD700; border: 1px solid black;"></span> COMMERCIAL	<span style="display: inline-block; width: 15px; height: 15px; background-color: #0000FF; border: 1px solid black;"></span> EDUCATION	<span style="display: inline-block; width: 15px; height: 15px; background-color: #A0522D; border: 1px solid black;"></span> RECREATIONAL	
<span style="display: inline-block; width: 15px; height: 15px; background-color: #00FF00; border: 1px solid black;"></span> GARDENS, PARKS AND URBAN SPACES	<span style="display: inline-block; width: 15px; height: 15px; background-color: #FFFF00; border: 1px solid black;"></span> RELIGIOUS, RITUAL AND FUNERARY		

© Lake District National Park Authority 2020  
Contains Ordnance Survey data © Crown copyright and database right 2020

Produced by Robert Berry, Countryside and Community Research Institute, University of Gloucestershire - rberry@glos.ac.uk. Last updated 31/01/2020.



## LDNP: Duddon SHINE Features by Broad Type

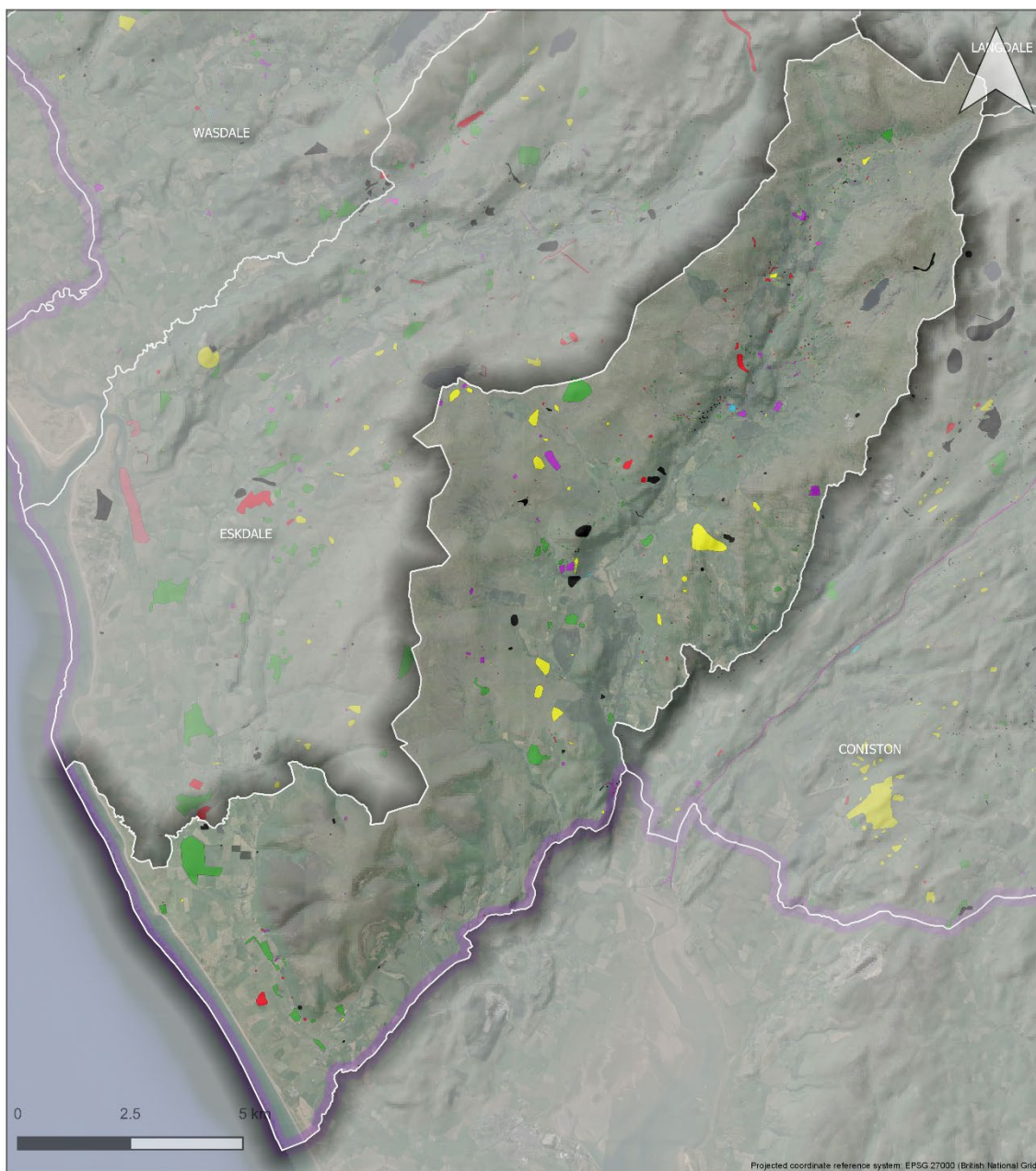

### Broad Type (FISH)

<span style="display: inline-block; width: 15px; height: 15px; background-color: green; border: 1px solid black;"></span> AGRICULTURE AND SUBSISTENCE	<span style="display: inline-block; width: 15px; height: 15px; background-color: orange; border: 1px solid black;"></span> COMMUNICATIONS	<span style="display: inline-block; width: 15px; height: 15px; background-color: black; border: 1px solid black;"></span> INDUSTRIAL	<span style="display: inline-block; width: 15px; height: 15px; background-color: magenta; border: 1px solid black;"></span> TRANSPORT
<span style="display: inline-block; width: 15px; height: 15px; background-color: orange; border: 1px solid black;"></span> CIVIL	<span style="display: inline-block; width: 15px; height: 15px; background-color: red; border: 1px solid black;"></span> DEFENCE	<span style="display: inline-block; width: 15px; height: 15px; background-color: blue; border: 1px solid black;"></span> MARITIME	<span style="display: inline-block; width: 15px; height: 15px; background-color: grey; border: 1px solid black;"></span> UNASSIGNED
<span style="display: inline-block; width: 15px; height: 15px; background-color: lightblue; border: 1px solid black;"></span> COMMEMORATIVE	<span style="display: inline-block; width: 15px; height: 15px; background-color: purple; border: 1px solid black;"></span> DOMESTIC	<span style="display: inline-block; width: 15px; height: 15px; background-color: red; border: 1px solid black;"></span> MONUMENT (BY FORM)	<span style="display: inline-block; width: 15px; height: 15px; background-color: cyan; border: 1px solid black;"></span> WATER SUPPLY AND DRAINAGE
<span style="display: inline-block; width: 15px; height: 15px; background-color: yellow; border: 1px solid black;"></span> COMMERCIAL	<span style="display: inline-block; width: 15px; height: 15px; background-color: blue; border: 1px solid black;"></span> EDUCATION	<span style="display: inline-block; width: 15px; height: 15px; background-color: brown; border: 1px solid black;"></span> RECREATIONAL	
	<span style="display: inline-block; width: 15px; height: 15px; background-color: green; border: 1px solid black;"></span> GARDENS, PARKS AND URBAN SPACES	<span style="display: inline-block; width: 15px; height: 15px; background-color: yellow; border: 1px solid black;"></span> RELIGIOUS, RITUAL AND FUNERARY	

© Lake District National Park Authority 2020

Contains Ordnance Survey data © Crown copyright and database right 2020

Produced by Robert Berry, Countryside and Community Research Institute, University of Gloucestershire - rberry@glos.ac.uk. Last updated 31/01/2020.

## LDNP: Ennerdale SHINE Features by Broad Type

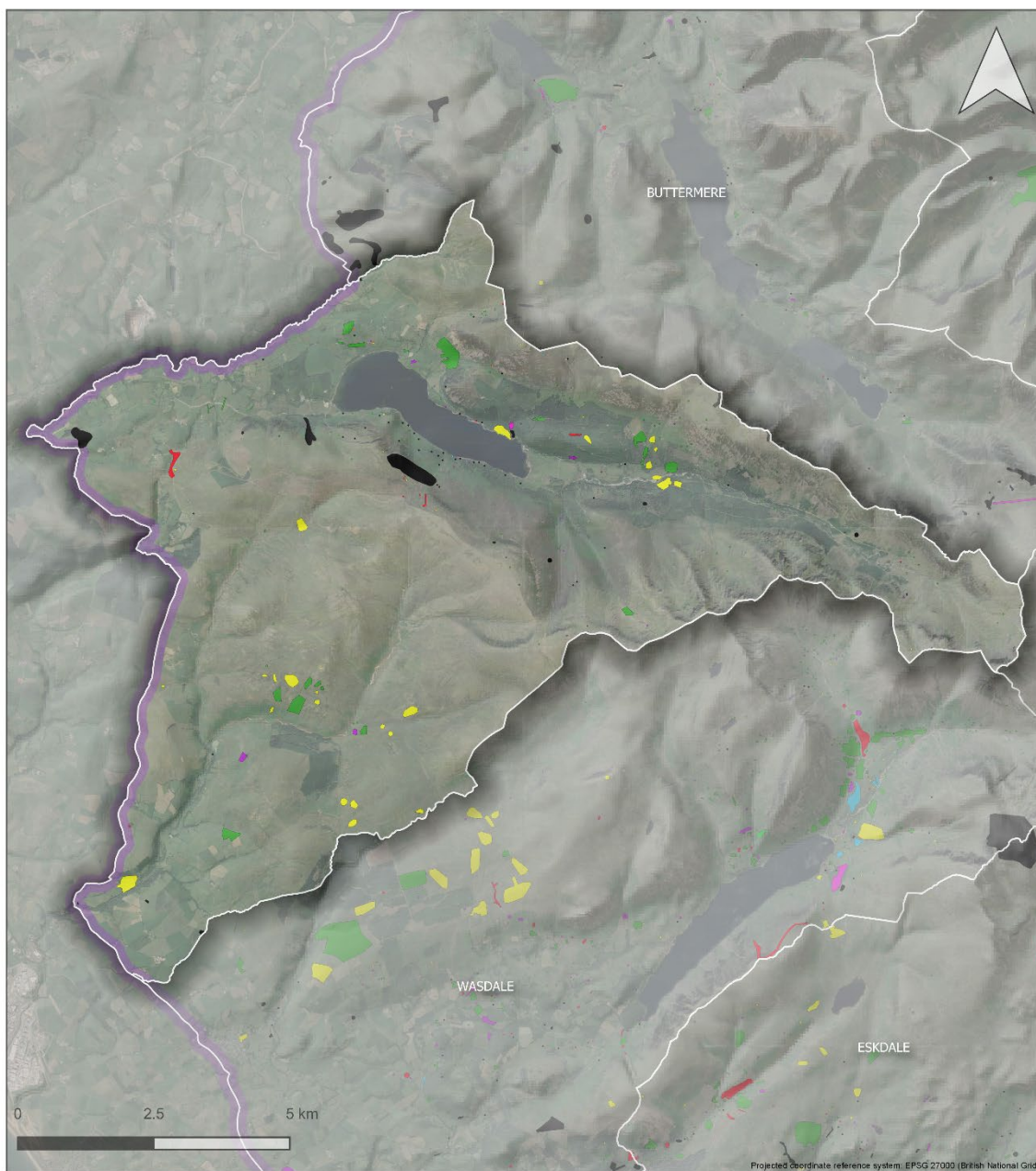

### Broad Type (FISH)

<span style="display: inline-block; width: 15px; height: 15px; background-color: #008000; border: 1px solid black;"></span> AGRICULTURE AND SUBSISTENCE	<span style="display: inline-block; width: 15px; height: 15px; background-color: #FFA500; border: 1px solid black;"></span> COMMUNICATIONS	<span style="display: inline-block; width: 15px; height: 15px; background-color: black; border: 1px solid black;"></span> INDUSTRIAL	<span style="display: inline-block; width: 15px; height: 15px; background-color: #FF00FF; border: 1px solid black;"></span> TRANSPORT
<span style="display: inline-block; width: 15px; height: 15px; background-color: #008000; border: 1px solid black;"></span> CIVIL	<span style="display: inline-block; width: 15px; height: 15px; background-color: #DC143C; border: 1px solid black;"></span> DEFENCE	<span style="display: inline-block; width: 15px; height: 15px; background-color: #000080; border: 1px solid black;"></span> MARITIME	<span style="display: inline-block; width: 15px; height: 15px; background-color: #808080; border: 1px solid black;"></span> UNASSIGNED
<span style="display: inline-block; width: 15px; height: 15px; background-color: #ADD8E6; border: 1px solid black;"></span> COMMEMORATIVE	<span style="display: inline-block; width: 15px; height: 15px; background-color: #800080; border: 1px solid black;"></span> DOMESTIC	<span style="display: inline-block; width: 15px; height: 15px; background-color: #FF0000; border: 1px solid black;"></span> MONUMENT (BY FORM)	<span style="display: inline-block; width: 15px; height: 15px; background-color: #00BFFF; border: 1px solid black;"></span> WATER SUPPLY AND DRAINAGE
<span style="display: inline-block; width: 15px; height: 15px; background-color: #FFD700; border: 1px solid black;"></span> COMMERCIAL	<span style="display: inline-block; width: 15px; height: 15px; background-color: #0000FF; border: 1px solid black;"></span> EDUCATION	<span style="display: inline-block; width: 15px; height: 15px; background-color: #A52A2A; border: 1px solid black;"></span> RECREATIONAL	
<span style="display: inline-block; width: 15px; height: 15px; background-color: #00FF00; border: 1px solid black;"></span> GARDENS, PARKS AND URBAN SPACES	<span style="display: inline-block; width: 15px; height: 15px; background-color: #FFFF00; border: 1px solid black;"></span> RELIGIOUS, RITUAL AND FUNERARY		

© Lake District National Park Authority 2020

Contains Ordnance Survey data © Crown copyright and database right 2020

Produced by Robert Berry, Countryside and Community Research Institute, University of Gloucestershire - rberry@glos.ac.uk. Last updated 31/01/2020.

## LDNP: Eskdale SHINE Features by Broad Type

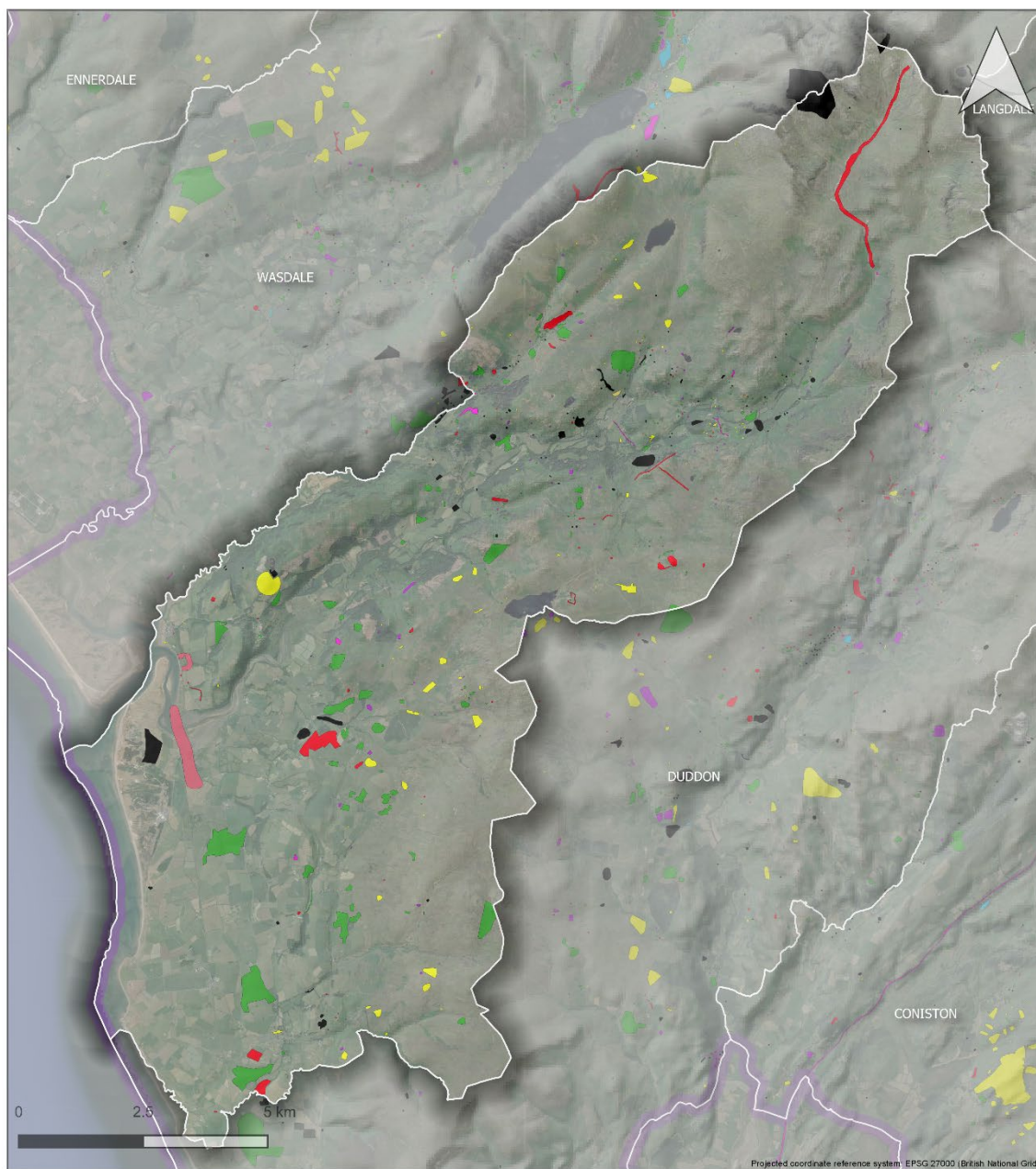

### Broad Type (FISH)

<span style="display: inline-block; width: 15px; height: 15px; background-color: #008000; border: 1px solid black;"></span> AGRICULTURE AND SUBSISTENCE	<span style="display: inline-block; width: 15px; height: 15px; background-color: #FFA500; border: 1px solid black;"></span> COMMUNICATIONS	<span style="display: inline-block; width: 15px; height: 15px; background-color: black; border: 1px solid black;"></span> INDUSTRIAL	<span style="display: inline-block; width: 15px; height: 15px; background-color: #FF00FF; border: 1px solid black;"></span> TRANSPORT
<span style="display: inline-block; width: 15px; height: 15px; background-color: #00FF00; border: 1px solid black;"></span> CIVIL	<span style="display: inline-block; width: 15px; height: 15px; background-color: #DC143C; border: 1px solid black;"></span> DEFENCE	<span style="display: inline-block; width: 15px; height: 15px; background-color: #0000FF; border: 1px solid black;"></span> MARITIME	<span style="display: inline-block; width: 15px; height: 15px; background-color: #808080; border: 1px solid black;"></span> UNASSIGNED
<span style="display: inline-block; width: 15px; height: 15px; background-color: #ADD8E6; border: 1px solid black;"></span> COMMEMORATIVE	<span style="display: inline-block; width: 15px; height: 15px; background-color: #800080; border: 1px solid black;"></span> DOMESTIC	<span style="display: inline-block; width: 15px; height: 15px; background-color: #FF0000; border: 1px solid black;"></span> MONUMENT (BY FORM)	<span style="display: inline-block; width: 15px; height: 15px; background-color: #00CED1; border: 1px solid black;"></span> WATER SUPPLY AND DRAINAGE
<span style="display: inline-block; width: 15px; height: 15px; background-color: #FFD700; border: 1px solid black;"></span> COMMERCIAL	<span style="display: inline-block; width: 15px; height: 15px; background-color: #0000FF; border: 1px solid black;"></span> EDUCATION	<span style="display: inline-block; width: 15px; height: 15px; background-color: #A0522D; border: 1px solid black;"></span> RECREATIONAL	
<span style="display: inline-block; width: 15px; height: 15px; background-color: #00FF00; border: 1px solid black;"></span> GARDENS, PARKS AND URBAN SPACES	<span style="display: inline-block; width: 15px; height: 15px; background-color: #FFFF00; border: 1px solid black;"></span> RELIGIOUS, RITUAL AND FUNERARY		

© Lake District National Park Authority 2020  
Contains Ordnance Survey data © Crown copyright and database right 2020

Produced by Robert Berry, Countryside and Community Research Institute, University of Gloucestershire - rberry@glos.ac.uk. Last updated 31/01/2020.

## LDNP: Grasmere and Rydal SHINE Features by Broad Type

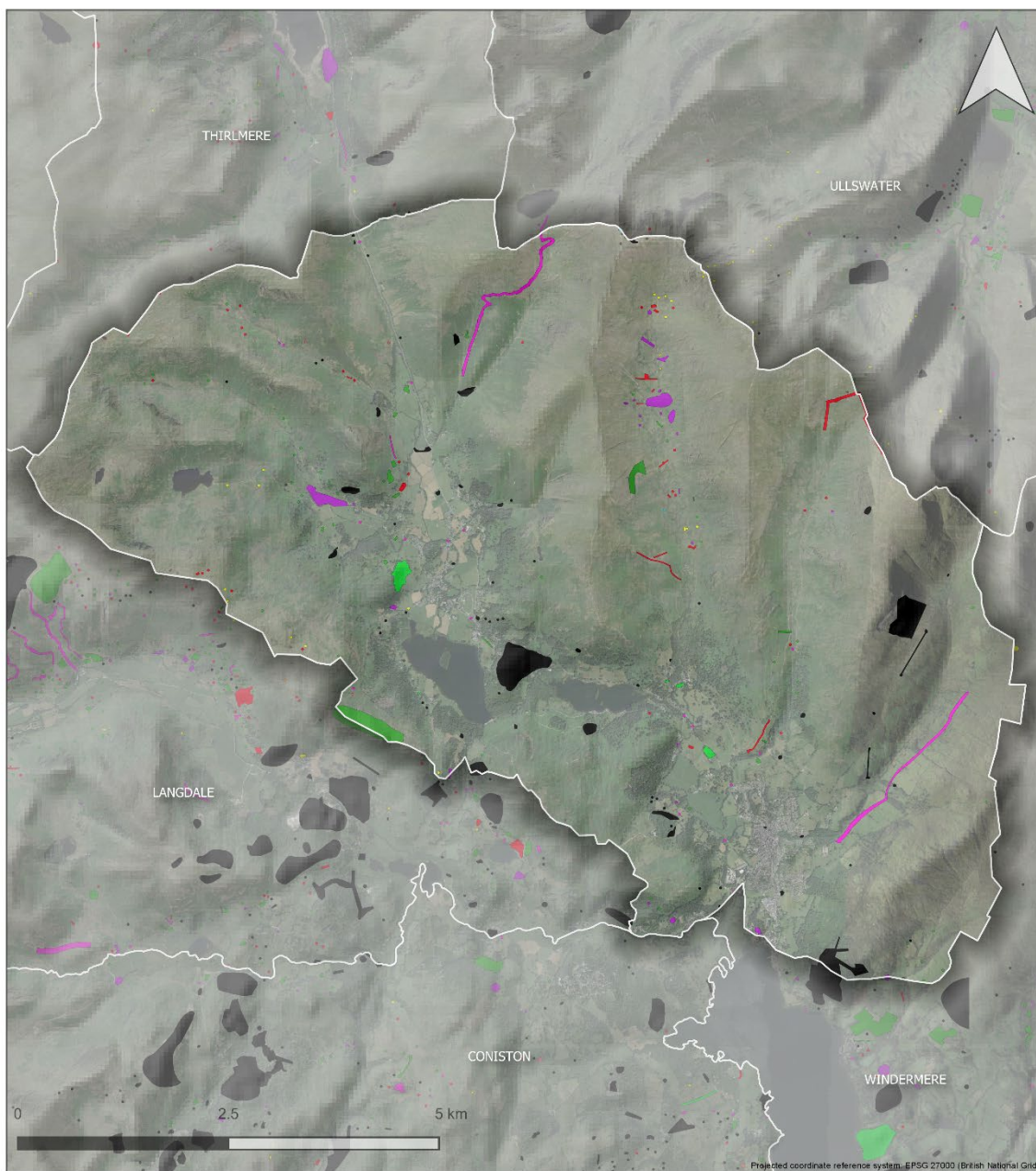

### Broad Type (FISH)

<span style="display: inline-block; width: 15px; height: 15px; background-color: #008000; border: 1px solid black;"></span> AGRICULTURE AND SUBSISTENCE	<span style="display: inline-block; width: 15px; height: 15px; background-color: #FFA500; border: 1px solid black;"></span> COMMUNICATIONS	<span style="display: inline-block; width: 15px; height: 15px; background-color: black; border: 1px solid black;"></span> INDUSTRIAL	<span style="display: inline-block; width: 15px; height: 15px; background-color: #FF00FF; border: 1px solid black;"></span> TRANSPORT
<span style="display: inline-block; width: 15px; height: 15px; background-color: #FF8C00; border: 1px solid black;"></span> CIVIL	<span style="display: inline-block; width: 15px; height: 15px; background-color: #DC143C; border: 1px solid black;"></span> DEFENCE	<span style="display: inline-block; width: 15px; height: 15px; background-color: #00008B; border: 1px solid black;"></span> MARITIME	<span style="display: inline-block; width: 15px; height: 15px; background-color: #808080; border: 1px solid black;"></span> UNASSIGNED
<span style="display: inline-block; width: 15px; height: 15px; background-color: #ADD8E6; border: 1px solid black;"></span> COMMEMORATIVE	<span style="display: inline-block; width: 15px; height: 15px; background-color: #8A2BE2; border: 1px solid black;"></span> DOMESTIC	<span style="display: inline-block; width: 15px; height: 15px; background-color: #FF0000; border: 1px solid black;"></span> MONUMENT (BY FORM)	<span style="display: inline-block; width: 15px; height: 15px; background-color: #00CED1; border: 1px solid black;"></span> WATER SUPPLY AND DRAINAGE
<span style="display: inline-block; width: 15px; height: 15px; background-color: #FFD700; border: 1px solid black;"></span> COMMERCIAL	<span style="display: inline-block; width: 15px; height: 15px; background-color: #0000FF; border: 1px solid black;"></span> EDUCATION	<span style="display: inline-block; width: 15px; height: 15px; background-color: #CD5C5C; border: 1px solid black;"></span> RECREATIONAL	
<span style="display: inline-block; width: 15px; height: 15px; background-color: #00FF00; border: 1px solid black;"></span> GARDENS, PARKS AND URBAN SPACES	<span style="display: inline-block; width: 15px; height: 15px; background-color: #FFFF00; border: 1px solid black;"></span> RELIGIOUS, RITUAL AND FUNERARY		

© Lake District National Park Authority 2020  
Contains Ordnance Survey data © Crown copyright and database right 2020

Produced by Robert Berry, Countryside and Community Research Institute, University of Gloucestershire - rberry@glos.ac.uk. Last updated 31/01/2020.

## LDNP: Haweswater SHINE Features by Broad Type

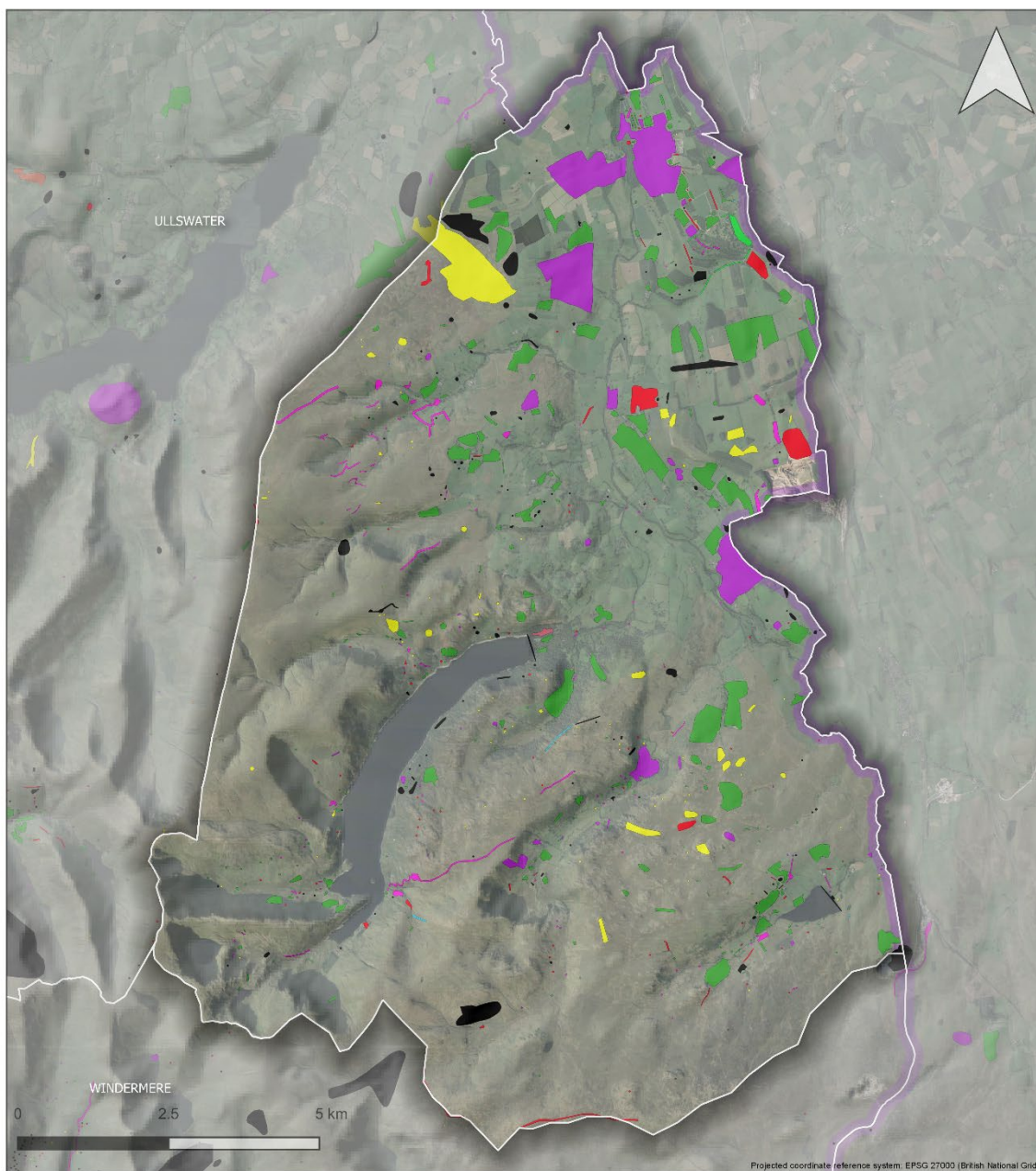

### Broad Type (FISH)

<span style="display: inline-block; width: 15px; height: 15px; background-color: #008000; border: 1px solid black;"></span> AGRICULTURE AND SUBSISTENCE	<span style="display: inline-block; width: 15px; height: 15px; background-color: #FFA500; border: 1px solid black;"></span> COMMUNICATIONS	<span style="display: inline-block; width: 15px; height: 15px; background-color: black; border: 1px solid black;"></span> INDUSTRIAL	<span style="display: inline-block; width: 15px; height: 15px; background-color: #FF00FF; border: 1px solid black;"></span> TRANSPORT
<span style="display: inline-block; width: 15px; height: 15px; background-color: #FF8C00; border: 1px solid black;"></span> CIVIL	<span style="display: inline-block; width: 15px; height: 15px; background-color: #DC143C; border: 1px solid black;"></span> DEFENCE	<span style="display: inline-block; width: 15px; height: 15px; background-color: #00008B; border: 1px solid black;"></span> MARITIME	<span style="display: inline-block; width: 15px; height: 15px; background-color: #808080; border: 1px solid black;"></span> UNASSIGNED
<span style="display: inline-block; width: 15px; height: 15px; background-color: #ADD8E6; border: 1px solid black;"></span> COMMEMORATIVE	<span style="display: inline-block; width: 15px; height: 15px; background-color: #800080; border: 1px solid black;"></span> DOMESTIC	<span style="display: inline-block; width: 15px; height: 15px; background-color: #FF0000; border: 1px solid black;"></span> MONUMENT (BY FORM)	<span style="display: inline-block; width: 15px; height: 15px; background-color: #00CED1; border: 1px solid black;"></span> WATER SUPPLY AND DRAINAGE
<span style="display: inline-block; width: 15px; height: 15px; background-color: #FFD700; border: 1px solid black;"></span> COMMERCIAL	<span style="display: inline-block; width: 15px; height: 15px; background-color: #0000FF; border: 1px solid black;"></span> EDUCATION	<span style="display: inline-block; width: 15px; height: 15px; background-color: #A52A2A; border: 1px solid black;"></span> RECREATIONAL	
<span style="display: inline-block; width: 15px; height: 15px; background-color: #00FF00; border: 1px solid black;"></span> GARDENS, PARKS AND URBAN SPACES	<span style="display: inline-block; width: 15px; height: 15px; background-color: #FFFF00; border: 1px solid black;"></span> RELIGIOUS, RITUAL AND FUNERARY		

© Lake District National Park Authority 2020

Contains Ordnance Survey data © Crown copyright and database right 2020

Produced by Robert Berry, Countryside and Community Research Institute, University of Gloucestershire - rberry@glos.ac.uk. Last updated 31/01/2020.

## LDNP: Langdale SHINE Features by Broad Type

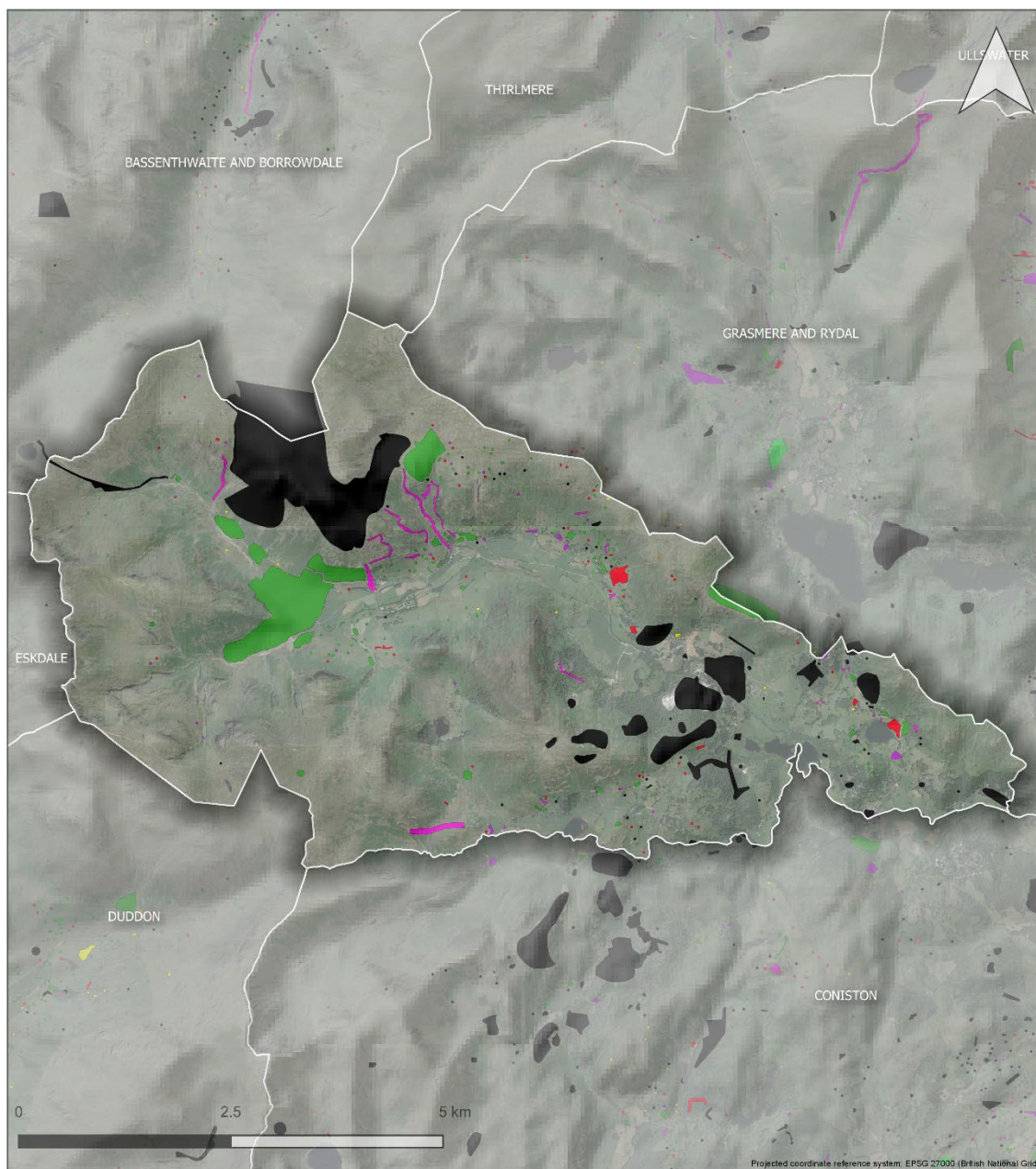

### Broad Type (FISH)

<span style="display: inline-block; width: 15px; height: 15px; background-color: #008000; border: 1px solid black;"></span> AGRICULTURE AND SUBSISTENCE	<span style="display: inline-block; width: 15px; height: 15px; background-color: #FFA500; border: 1px solid black;"></span> COMMUNICATIONS	<span style="display: inline-block; width: 15px; height: 15px; background-color: black; border: 1px solid black;"></span> INDUSTRIAL	<span style="display: inline-block; width: 15px; height: 15px; background-color: #FF00FF; border: 1px solid black;"></span> TRANSPORT
<span style="display: inline-block; width: 15px; height: 15px; background-color: #FF8C00; border: 1px solid black;"></span> CIVIL	<span style="display: inline-block; width: 15px; height: 15px; background-color: #DC143C; border: 1px solid black;"></span> DEFENCE	<span style="display: inline-block; width: 15px; height: 15px; background-color: #00008B; border: 1px solid black;"></span> MARITIME	<span style="display: inline-block; width: 15px; height: 15px; background-color: #808080; border: 1px solid black;"></span> UNASSIGNED
<span style="display: inline-block; width: 15px; height: 15px; background-color: #ADD8E6; border: 1px solid black;"></span> COMMEMORATIVE	<span style="display: inline-block; width: 15px; height: 15px; background-color: #800080; border: 1px solid black;"></span> DOMESTIC	<span style="display: inline-block; width: 15px; height: 15px; background-color: #FF0000; border: 1px solid black;"></span> MONUMENT (BY FORM)	<span style="display: inline-block; width: 15px; height: 15px; background-color: #00CED1; border: 1px solid black;"></span> WATER SUPPLY AND DRAINAGE
<span style="display: inline-block; width: 15px; height: 15px; background-color: #FFD700; border: 1px solid black;"></span> COMMERCIAL	<span style="display: inline-block; width: 15px; height: 15px; background-color: #0000FF; border: 1px solid black;"></span> EDUCATION	<span style="display: inline-block; width: 15px; height: 15px; background-color: #CD5C5C; border: 1px solid black;"></span> RECREATIONAL	
<span style="display: inline-block; width: 15px; height: 15px; background-color: #00FF00; border: 1px solid black;"></span> GARDENS, PARKS AND URBAN SPACES	<span style="display: inline-block; width: 15px; height: 15px; background-color: #FFFF00; border: 1px solid black;"></span> RELIGIOUS, RITUAL AND FUNERARY		

© Lake District National Park Authority 2020

Contains Ordnance Survey data © Crown copyright and database right 2020

Produced by Robert Berry, Countryside and Community Research Institute, University of Gloucestershire - rberry@glos.ac.uk. Last updated 31/01/2020.

## LDNP: Ullswater SHINE Features by Broad Type

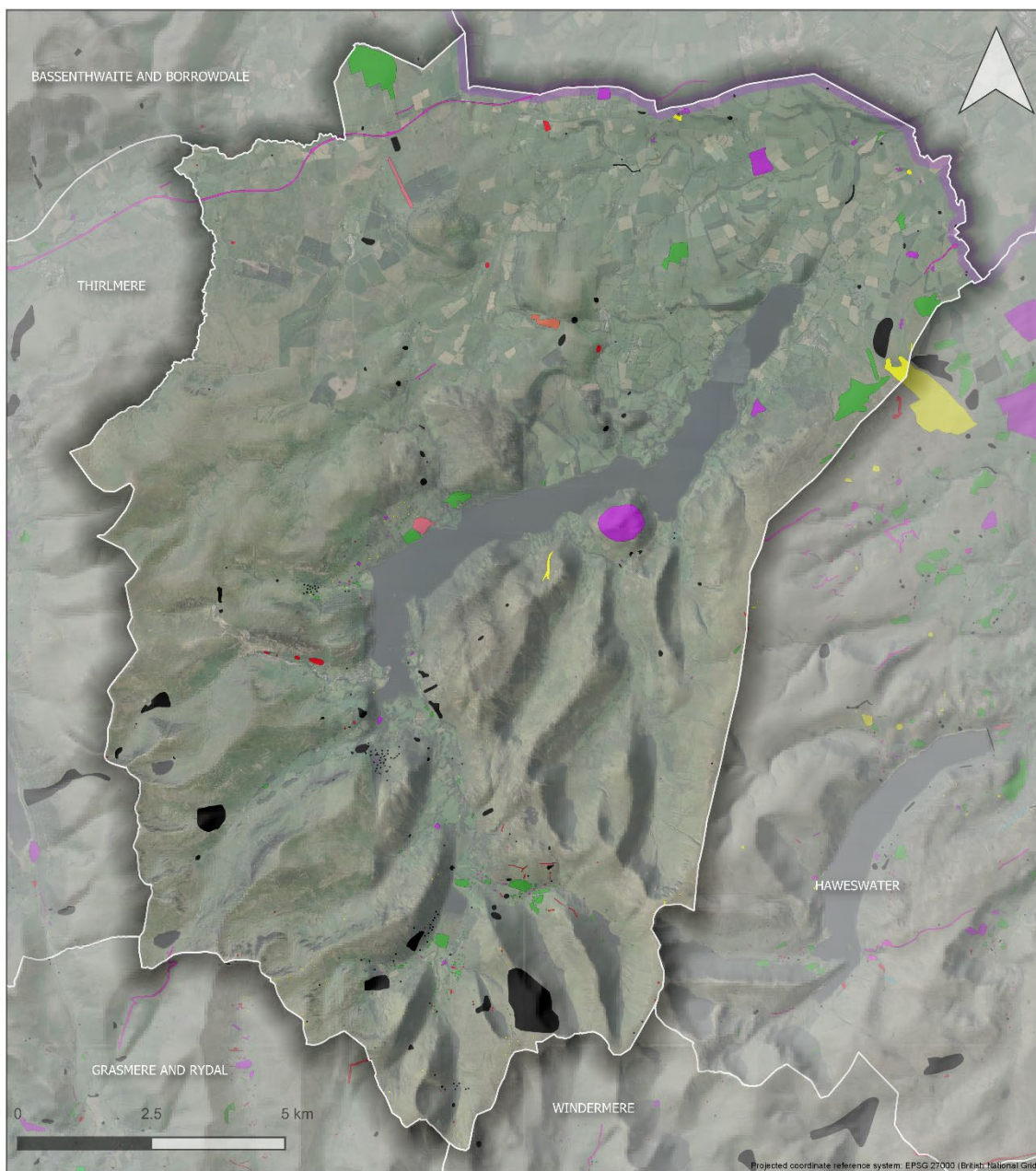

### Broad Type (FISH)

<span style="display: inline-block; width: 15px; height: 15px; background-color: #008000; border: 1px solid black;"></span> AGRICULTURE AND SUBSISTENCE	<span style="display: inline-block; width: 15px; height: 15px; background-color: #FFA500; border: 1px solid black;"></span> COMMUNICATIONS	<span style="display: inline-block; width: 15px; height: 15px; background-color: black; border: 1px solid black;"></span> INDUSTRIAL	<span style="display: inline-block; width: 15px; height: 15px; background-color: #FF00FF; border: 1px solid black;"></span> TRANSPORT
<span style="display: inline-block; width: 15px; height: 15px; background-color: #FF8C00; border: 1px solid black;"></span> CIVIL	<span style="display: inline-block; width: 15px; height: 15px; background-color: #DC143C; border: 1px solid black;"></span> DEFENCE	<span style="display: inline-block; width: 15px; height: 15px; background-color: #00008B; border: 1px solid black;"></span> MARITIME	<span style="display: inline-block; width: 15px; height: 15px; background-color: #808080; border: 1px solid black;"></span> UNASSIGNED
<span style="display: inline-block; width: 15px; height: 15px; background-color: #ADD8E6; border: 1px solid black;"></span> COMMEMORATIVE	<span style="display: inline-block; width: 15px; height: 15px; background-color: #800080; border: 1px solid black;"></span> DOMESTIC	<span style="display: inline-block; width: 15px; height: 15px; background-color: #FF0000; border: 1px solid black;"></span> MONUMENT (BY FORM)	<span style="display: inline-block; width: 15px; height: 15px; background-color: #00CED1; border: 1px solid black;"></span> WATER SUPPLY AND DRAINAGE
<span style="display: inline-block; width: 15px; height: 15px; background-color: #FFD700; border: 1px solid black;"></span> COMMERCIAL	<span style="display: inline-block; width: 15px; height: 15px; background-color: #0000FF; border: 1px solid black;"></span> EDUCATION	<span style="display: inline-block; width: 15px; height: 15px; background-color: #A52A2A; border: 1px solid black;"></span> RECREATIONAL	
<span style="display: inline-block; width: 15px; height: 15px; background-color: #00FF00; border: 1px solid black;"></span> GARDENS, PARKS AND URBAN SPACES	<span style="display: inline-block; width: 15px; height: 15px; background-color: #FFFF00; border: 1px solid black;"></span> RELIGIOUS, RITUAL AND FUNERARY		

© Lake District National Park Authority 2020

Contains Ordnance Survey data © Crown copyright and database right 2020

Produced by Robert Berry, Countryside and Community Research Institute, University of Gloucestershire - rberry@glos.ac.uk. Last updated 31/01/2020.

## LDNP: Thirlmere SHINE Features by Broad Type

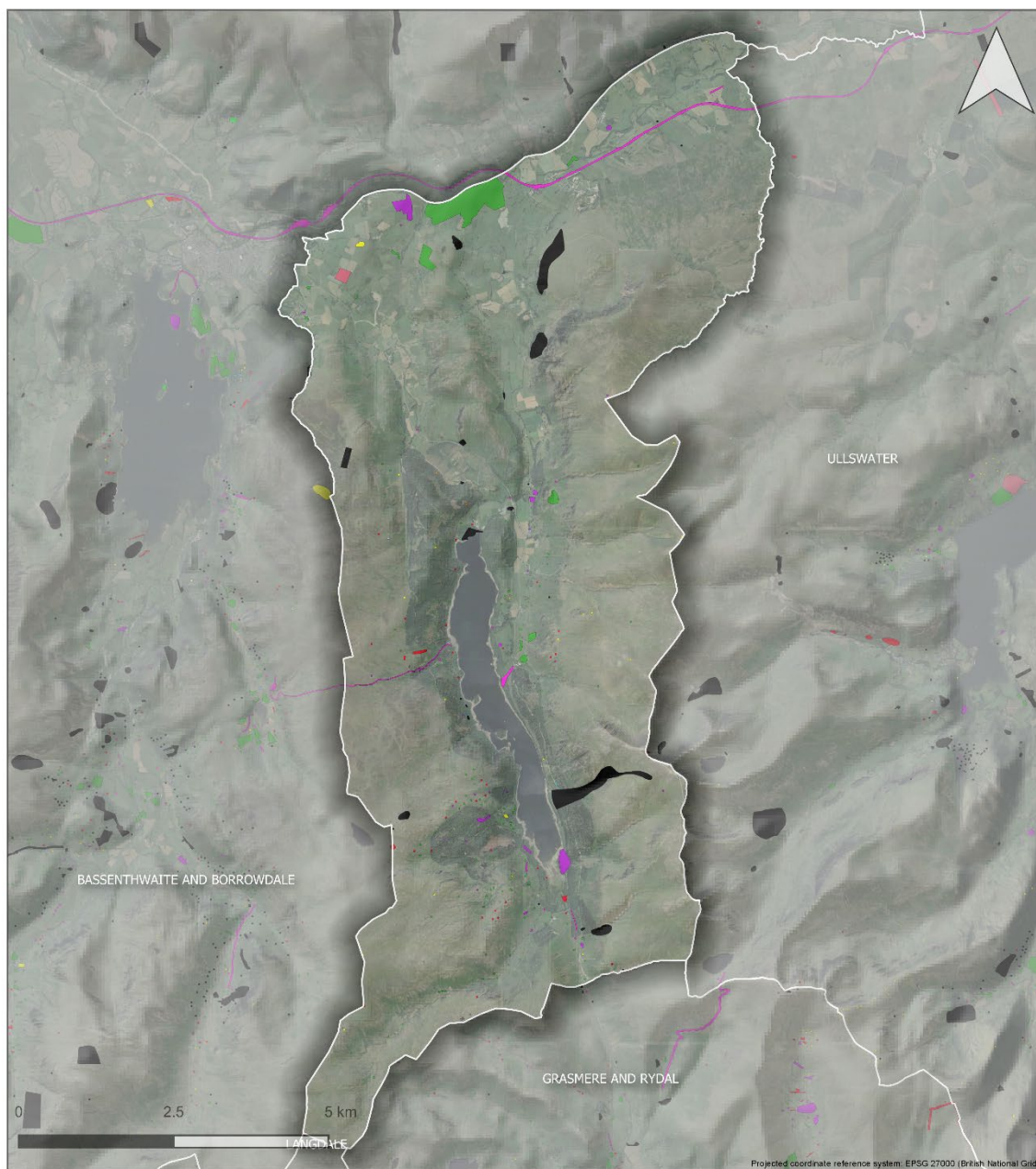

### Broad Type (FISH)

<span style="display: inline-block; width: 15px; height: 15px; background-color: #008000; border: 1px solid black;"></span> AGRICULTURE AND SUBSISTENCE	<span style="display: inline-block; width: 15px; height: 15px; background-color: #FFA500; border: 1px solid black;"></span> COMMUNICATIONS	<span style="display: inline-block; width: 15px; height: 15px; background-color: black; border: 1px solid black;"></span> INDUSTRIAL	<span style="display: inline-block; width: 15px; height: 15px; background-color: #FF00FF; border: 1px solid black;"></span> TRANSPORT
<span style="display: inline-block; width: 15px; height: 15px; background-color: #FF4500; border: 1px solid black;"></span> CIVIL	<span style="display: inline-block; width: 15px; height: 15px; background-color: #DC143C; border: 1px solid black;"></span> DEFENCE	<span style="display: inline-block; width: 15px; height: 15px; background-color: #00008B; border: 1px solid black;"></span> MARITIME	<span style="display: inline-block; width: 15px; height: 15px; background-color: #808080; border: 1px solid black;"></span> UNASSIGNED
<span style="display: inline-block; width: 15px; height: 15px; background-color: #ADD8E6; border: 1px solid black;"></span> COMMEMORATIVE	<span style="display: inline-block; width: 15px; height: 15px; background-color: #800080; border: 1px solid black;"></span> DOMESTIC	<span style="display: inline-block; width: 15px; height: 15px; background-color: #FF0000; border: 1px solid black;"></span> MONUMENT (BY FORM)	<span style="display: inline-block; width: 15px; height: 15px; background-color: #00CED1; border: 1px solid black;"></span> WATER SUPPLY AND DRAINAGE
<span style="display: inline-block; width: 15px; height: 15px; background-color: #FFD700; border: 1px solid black;"></span> COMMERCIAL	<span style="display: inline-block; width: 15px; height: 15px; background-color: #0000FF; border: 1px solid black;"></span> EDUCATION	<span style="display: inline-block; width: 15px; height: 15px; background-color: #A52A2A; border: 1px solid black;"></span> RECREATIONAL	
<span style="display: inline-block; width: 15px; height: 15px; background-color: #00FF00; border: 1px solid black;"></span> GARDENS, PARKS AND URBAN SPACES	<span style="display: inline-block; width: 15px; height: 15px; background-color: #FFFF00; border: 1px solid black;"></span> RELIGIOUS, RITUAL AND FUNERARY		

© Lake District National Park Authority 2020

Contains Ordnance Survey data © Crown copyright and database right 2020

Produced by Robert Berry, Countryside and Community Research Institute, University of Gloucestershire - rberry@glos.ac.uk. Last updated 31/01/2020.



## LDNP: Upper Derwent SHINE Features by Broad Type

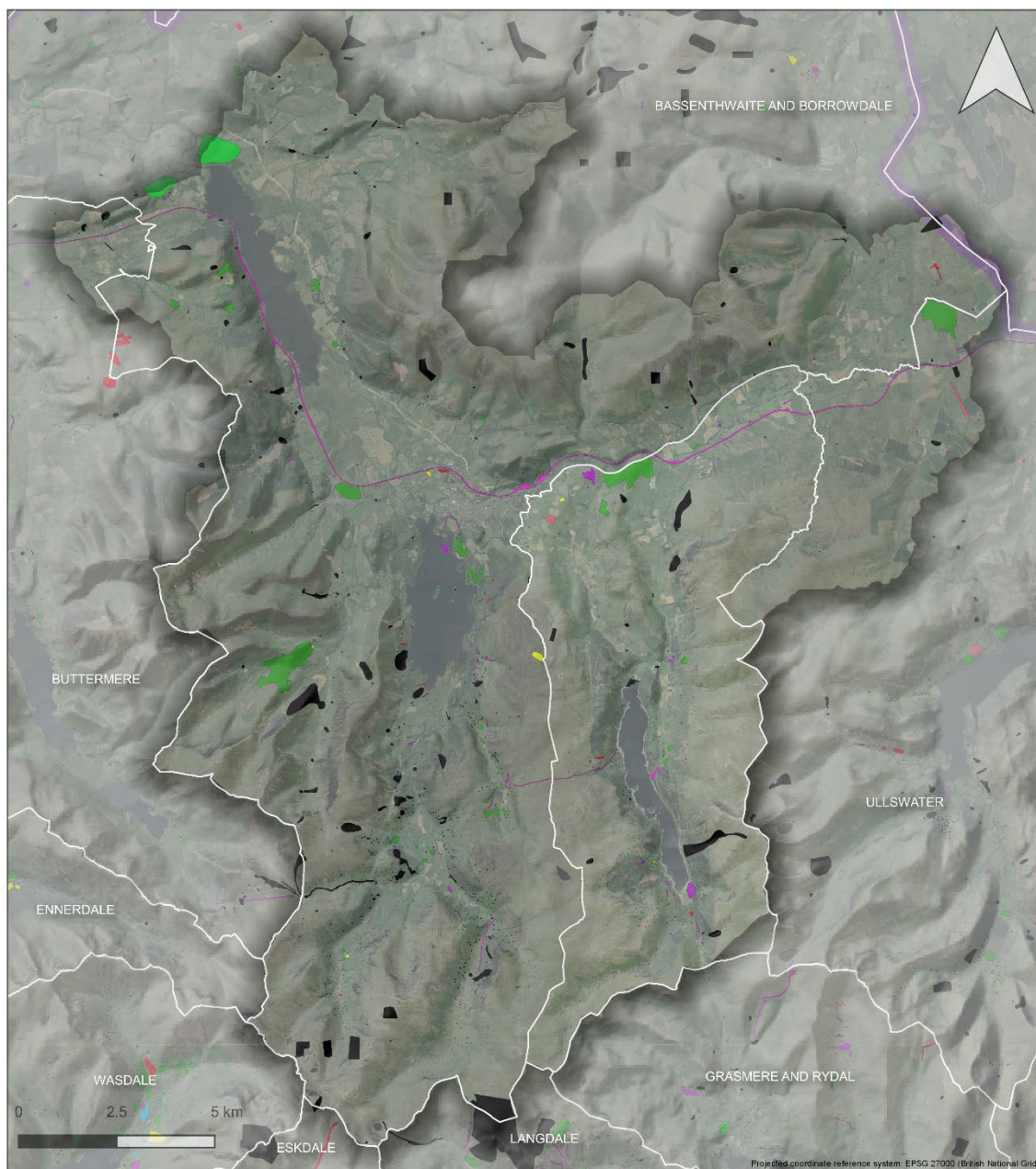

### Broad Type (FISH)

<span style="display: inline-block; width: 15px; height: 15px; background-color: #008000; border: 1px solid black;"></span> AGRICULTURE AND SUBSISTENCE	<span style="display: inline-block; width: 15px; height: 15px; background-color: #FFA500; border: 1px solid black;"></span> COMMUNICATIONS	<span style="display: inline-block; width: 15px; height: 15px; background-color: black; border: 1px solid black;"></span> INDUSTRIAL	<span style="display: inline-block; width: 15px; height: 15px; background-color: #FF00FF; border: 1px solid black;"></span> TRANSPORT
<span style="display: inline-block; width: 15px; height: 15px; background-color: #FF4500; border: 1px solid black;"></span> CIVIL	<span style="display: inline-block; width: 15px; height: 15px; background-color: #DC143C; border: 1px solid black;"></span> DEFENCE	<span style="display: inline-block; width: 15px; height: 15px; background-color: #00008B; border: 1px solid black;"></span> MARITIME	<span style="display: inline-block; width: 15px; height: 15px; background-color: #808080; border: 1px solid black;"></span> UNASSIGNED
<span style="display: inline-block; width: 15px; height: 15px; background-color: #ADD8E6; border: 1px solid black;"></span> COMMEMORATIVE	<span style="display: inline-block; width: 15px; height: 15px; background-color: #800080; border: 1px solid black;"></span> DOMESTIC	<span style="display: inline-block; width: 15px; height: 15px; background-color: #FF0000; border: 1px solid black;"></span> MONUMENT (BY FORM)	<span style="display: inline-block; width: 15px; height: 15px; background-color: #00CED1; border: 1px solid black;"></span> WATER SUPPLY AND DRAINAGE
<span style="display: inline-block; width: 15px; height: 15px; background-color: #FFD700; border: 1px solid black;"></span> COMMERCIAL	<span style="display: inline-block; width: 15px; height: 15px; background-color: #0000FF; border: 1px solid black;"></span> EDUCATION	<span style="display: inline-block; width: 15px; height: 15px; background-color: #A52A2A; border: 1px solid black;"></span> RECREATIONAL	
<span style="display: inline-block; width: 15px; height: 15px; background-color: #00FF00; border: 1px solid black;"></span> GARDENS, PARKS AND URBAN SPACES	<span style="display: inline-block; width: 15px; height: 15px; background-color: #FFFF00; border: 1px solid black;"></span> RELIGIOUS, RITUAL AND FUNERARY		

© Lake District National Park Authority 2020

Contains Ordnance Survey data © Crown copyright and database right 2020

Produced by Robert Berry, Countryside and Community Research Institute, University of Gloucestershire - rberry@glos.ac.uk. Last updated 31/01/2020.

## LDNP: Wasdale SHINE Features by Broad Type

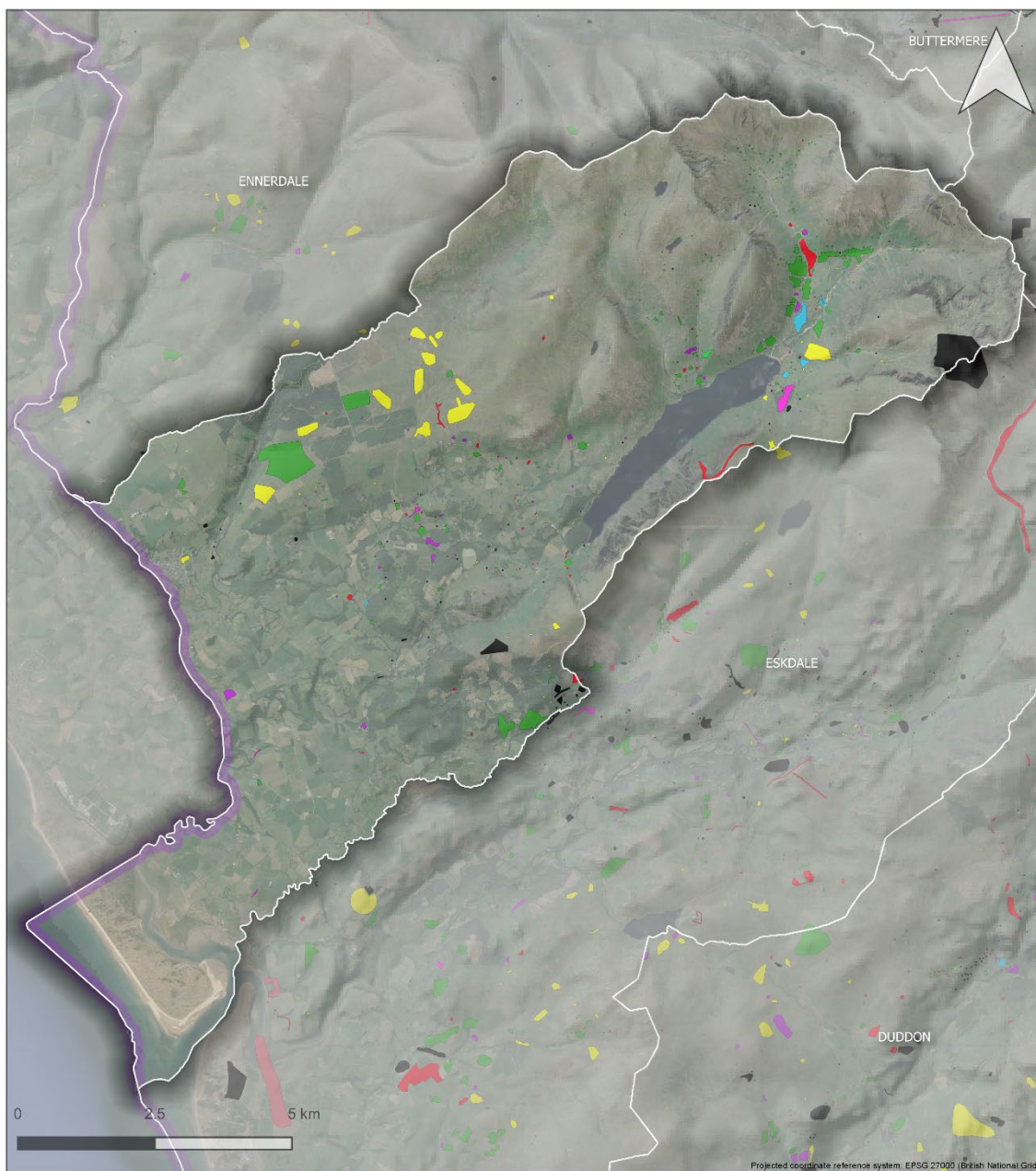

### Broad Type (FISH)

<span style="display: inline-block; width: 15px; height: 15px; background-color: #008000; border: 1px solid black;"></span> AGRICULTURE AND SUBSISTENCE	<span style="display: inline-block; width: 15px; height: 15px; background-color: #FFA500; border: 1px solid black;"></span> COMMUNICATIONS	<span style="display: inline-block; width: 15px; height: 15px; background-color: #000000; border: 1px solid black;"></span> INDUSTRIAL	<span style="display: inline-block; width: 15px; height: 15px; background-color: #FF00FF; border: 1px solid black;"></span> TRANSPORT
<span style="display: inline-block; width: 15px; height: 15px; background-color: #FF8C00; border: 1px solid black;"></span> CIVIL	<span style="display: inline-block; width: 15px; height: 15px; background-color: #DC143C; border: 1px solid black;"></span> DEFENCE	<span style="display: inline-block; width: 15px; height: 15px; background-color: #000080; border: 1px solid black;"></span> MARITIME	<span style="display: inline-block; width: 15px; height: 15px; background-color: #808080; border: 1px solid black;"></span> UNASSIGNED
<span style="display: inline-block; width: 15px; height: 15px; background-color: #ADD8E6; border: 1px solid black;"></span> COMMEMORATIVE	<span style="display: inline-block; width: 15px; height: 15px; background-color: #800080; border: 1px solid black;"></span> DOMESTIC	<span style="display: inline-block; width: 15px; height: 15px; background-color: #FF0000; border: 1px solid black;"></span> MONUMENT (BY FORM)	<span style="display: inline-block; width: 15px; height: 15px; background-color: #00CED1; border: 1px solid black;"></span> WATER SUPPLY AND DRAINAGE
<span style="display: inline-block; width: 15px; height: 15px; background-color: #FFD700; border: 1px solid black;"></span> COMMERCIAL	<span style="display: inline-block; width: 15px; height: 15px; background-color: #0000FF; border: 1px solid black;"></span> EDUCATION	<span style="display: inline-block; width: 15px; height: 15px; background-color: #A52A2A; border: 1px solid black;"></span> RECREATIONAL	
<span style="display: inline-block; width: 15px; height: 15px; background-color: #00FF00; border: 1px solid black;"></span> GARDENS, PARKS AND URBAN SPACES	<span style="display: inline-block; width: 15px; height: 15px; background-color: #FFFF00; border: 1px solid black;"></span> RELIGIOUS, RITUAL AND FUNERARY		

© Lake District National Park Authority 2020

Contains Ordnance Survey data © Crown copyright and database right 2020

Produced by Robert Berry, Countryside and Community Research Institute, University of Gloucestershire - rberry@glos.ac.uk. Last updated 31/01/2020.

## LDNP: Windermere SHINE Features by Broad Type

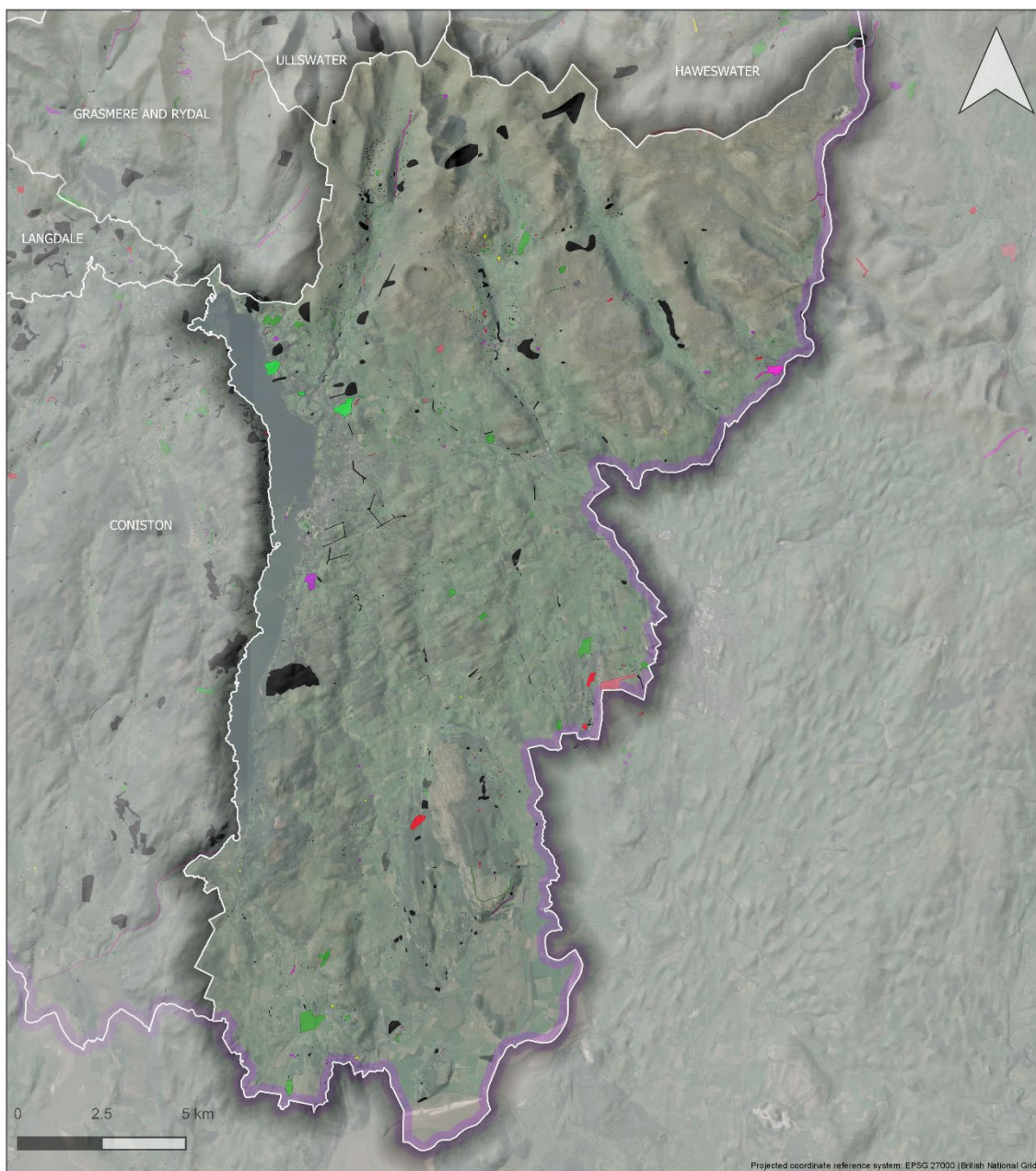

### Broad Type (FISH)

<span style="display: inline-block; width: 15px; height: 15px; background-color: #4CAF50; border: 1px solid black;"></span> AGRICULTURE AND SUBSISTENCE	<span style="display: inline-block; width: 15px; height: 15px; background-color: #FF9800; border: 1px solid black;"></span> COMMUNICATIONS	<span style="display: inline-block; width: 15px; height: 15px; background-color: black; border: 1px solid black;"></span> INDUSTRIAL	<span style="display: inline-block; width: 15px; height: 15px; background-color: #FF00FF; border: 1px solid black;"></span> TRANSPORT
<span style="display: inline-block; width: 15px; height: 15px; background-color: #FF9800; border: 1px solid black;"></span> CIVIL	<span style="display: inline-block; width: 15px; height: 15px; background-color: #E91E63; border: 1px solid black;"></span> DEFENCE	<span style="display: inline-block; width: 15px; height: 15px; background-color: #0070C0; border: 1px solid black;"></span> MARITIME	<span style="display: inline-block; width: 15px; height: 15px; background-color: #808080; border: 1px solid black;"></span> UNASSIGNED
<span style="display: inline-block; width: 15px; height: 15px; background-color: #ADD8E6; border: 1px solid black;"></span> COMMEMORATIVE	<span style="display: inline-block; width: 15px; height: 15px; background-color: #9C27B0; border: 1px solid black;"></span> DOMESTIC	<span style="display: inline-block; width: 15px; height: 15px; background-color: #FF0000; border: 1px solid black;"></span> MONUMENT (BY FORM)	<span style="display: inline-block; width: 15px; height: 15px; background-color: #00B0F0; border: 1px solid black;"></span> WATER SUPPLY AND DRAINAGE
<span style="display: inline-block; width: 15px; height: 15px; background-color: #FFD700; border: 1px solid black;"></span> COMMERCIAL	<span style="display: inline-block; width: 15px; height: 15px; background-color: #4169E1; border: 1px solid black;"></span> EDUCATION	<span style="display: inline-block; width: 15px; height: 15px; background-color: #C0504D; border: 1px solid black;"></span> RECREATIONAL	
<span style="display: inline-block; width: 15px; height: 15px; background-color: #00FF00; border: 1px solid black;"></span> GARDENS, PARKS AND URBAN SPACES	<span style="display: inline-block; width: 15px; height: 15px; background-color: #FFFF00; border: 1px solid black;"></span> RELIGIOUS, RITUAL AND FUNERARY		

© Lake District National Park Authority 2020  
Contains Ordnance Survey data © Crown copyright and database right 2020

Produced by Robert Berry, Countryside and Community Research Institute, University of Gloucestershire - rberry@glos.ac.uk. Last updated 31/01/2020.

## 2.2 SHINE Features by Period

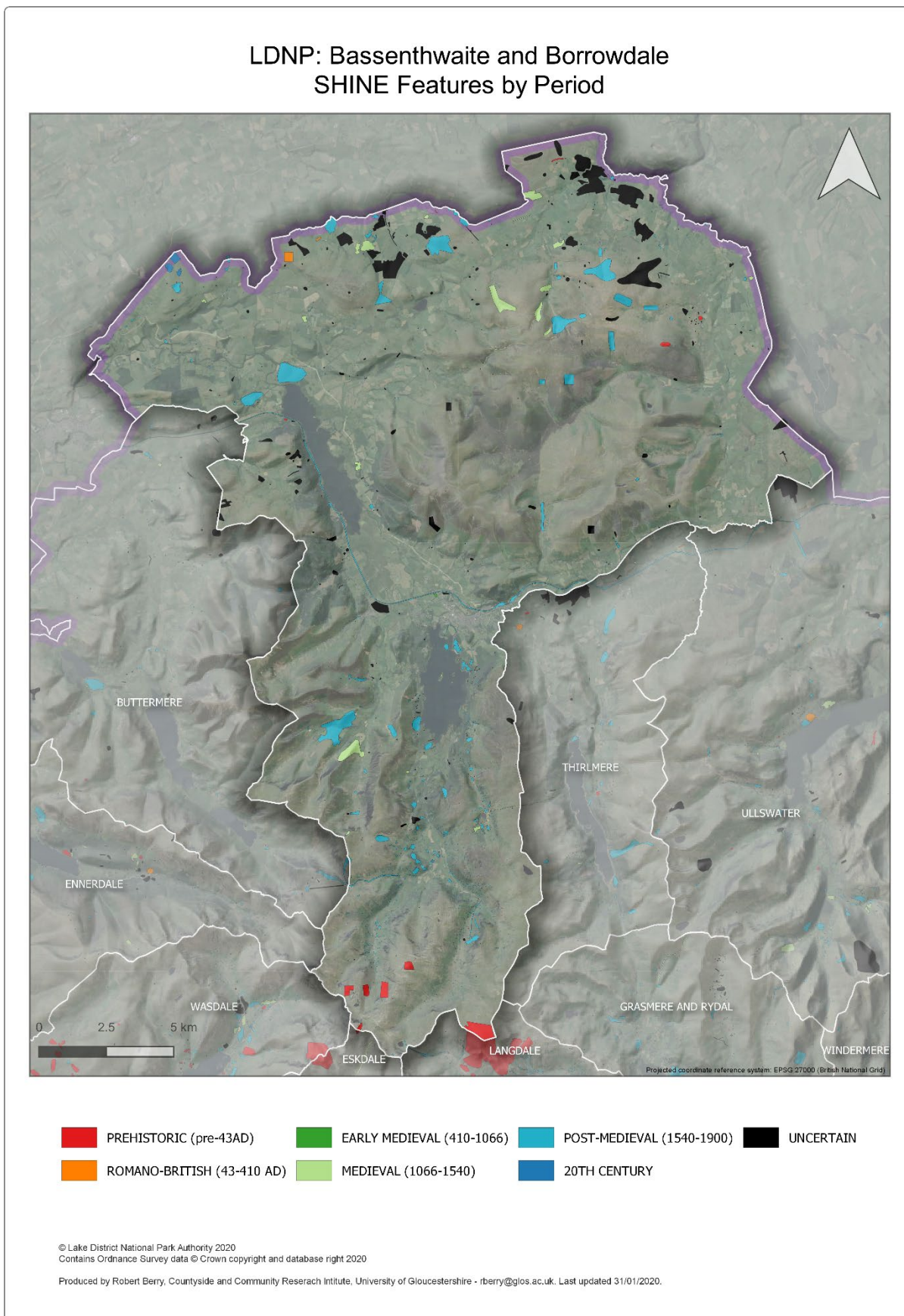

## LDNP: Buttermere SHINE Features by Period

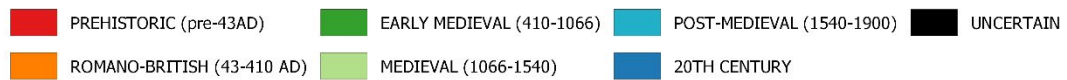
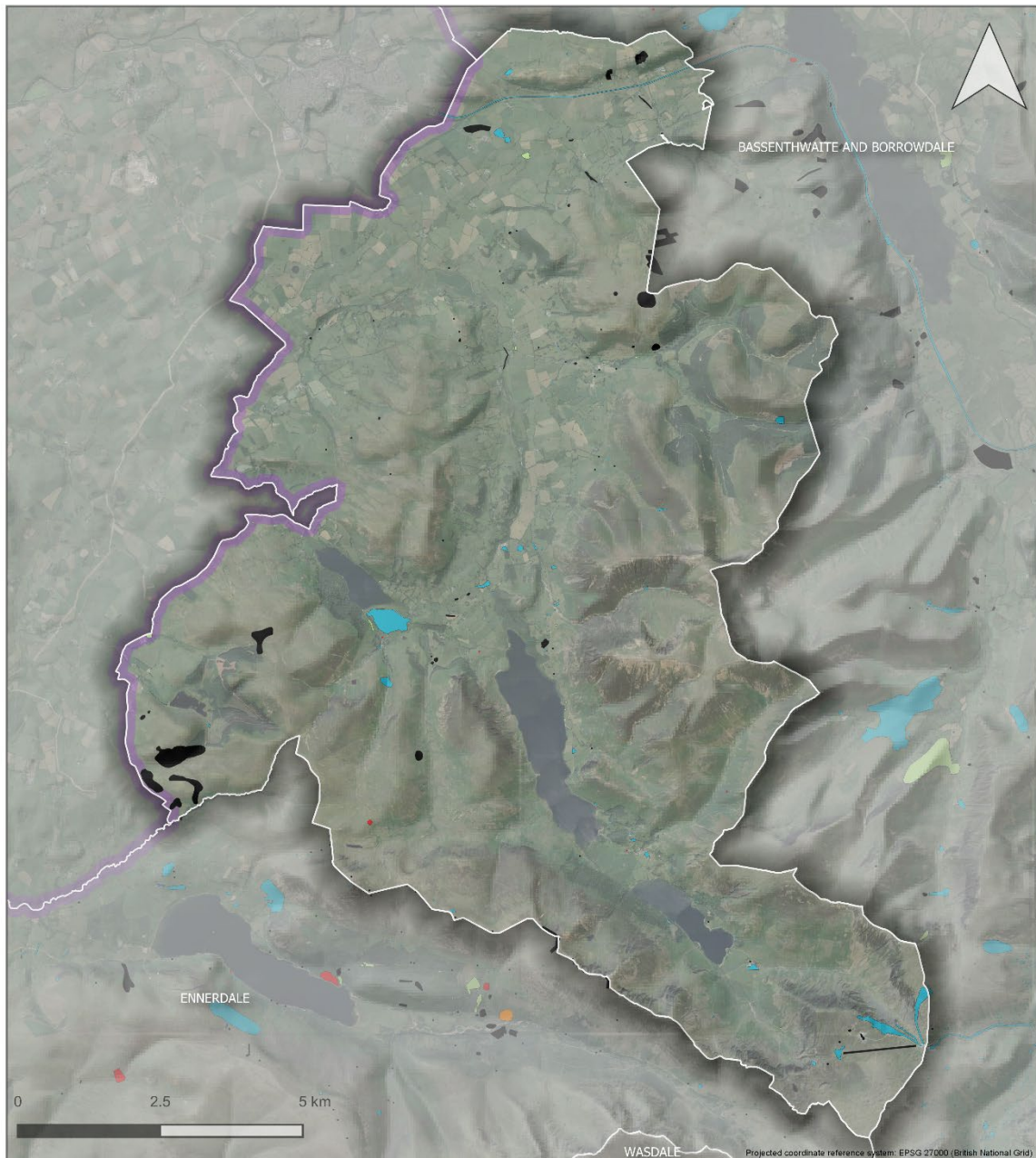

© Lake District National Park Authority 2020  
Contains Ordnance Survey data © Crown copyright and database right 2020

Produced by Robert Berry, Countryside and Community Research Institute, University of Gloucestershire - rberry@glos.ac.uk. Last updated 31/01/2020.

## LDNP: Coniston SHINE Features by Period

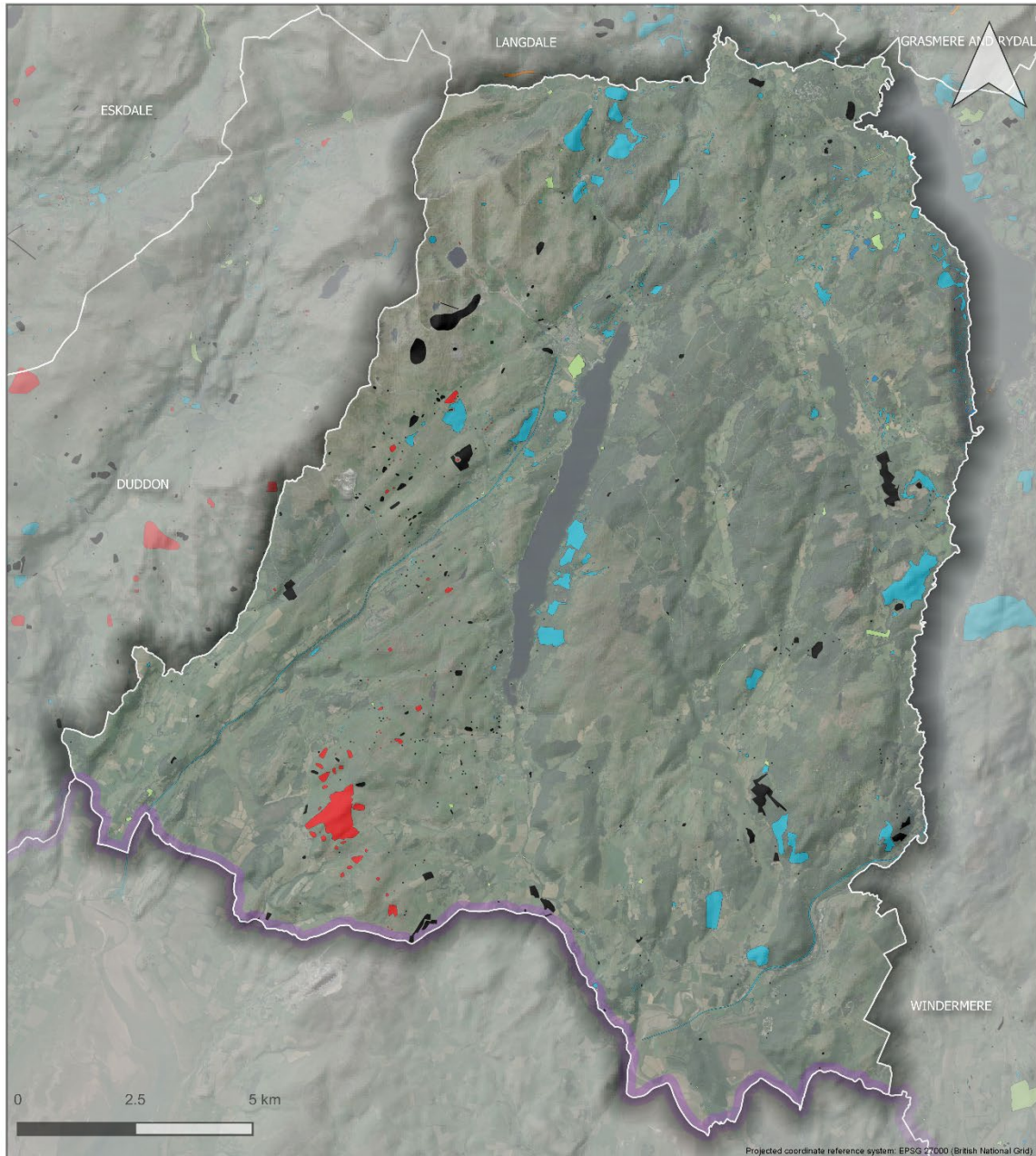

- |  |  |   |  |
|--|--|---|--|
| <span style="color: red;">■</span> PREHISTORIC (pre-43AD)        | <span style="color: green;">■</span> EARLY MEDIEVAL (410-1066) | <span style="color: cyan;">■</span> POST-MEDIEVAL (1540-1900) | <span style="color: black;">■</span> UNCERTAIN |
| <span style="color: orange;">■</span> ROMANO-BRITISH (43-410 AD) | <span style="color: lightgreen;">■</span> MEDIEVAL (1066-1540) | <span style="color: blue;">■</span> 20TH CENTURY              |  |

© Lake District National Park Authority 2020  
Contains Ordnance Survey data © Crown copyright and database right 2020

Produced by Robert Berry, Countryside and Community Research Institute, University of Gloucestershire - rberry@glos.ac.uk. Last updated 31/01/2020.

## LDNP: Duddon SHINE Features by Period

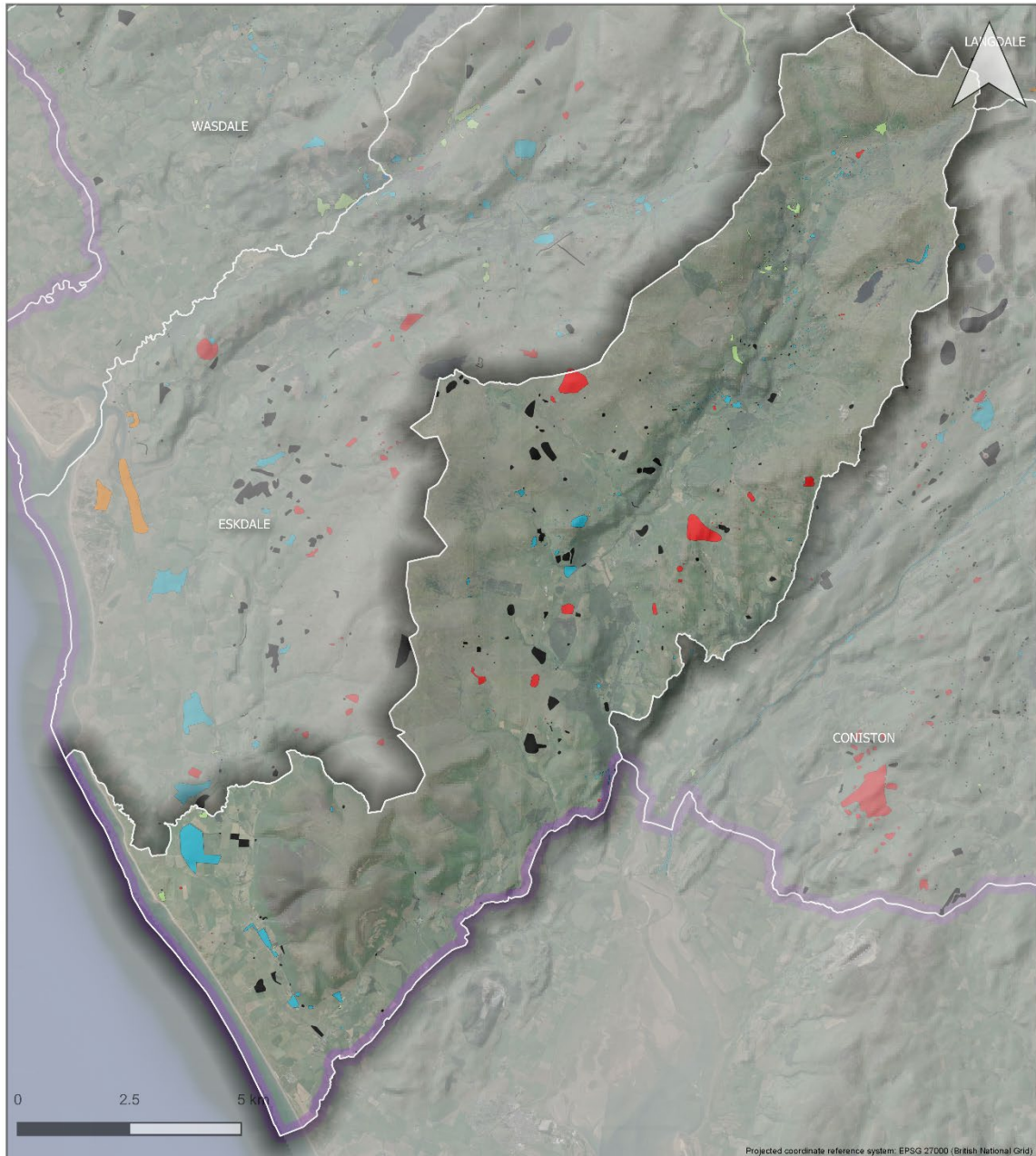

- |  |  |   |  |
|--|--|---|--|
| <span style="color: red;">■</span> PREHISTORIC (pre-43AD)        | <span style="color: green;">■</span> EARLY MEDIEVAL (410-1066) | <span style="color: cyan;">■</span> POST-MEDIEVAL (1540-1900) | <span style="color: black;">■</span> UNCERTAIN |
| <span style="color: orange;">■</span> ROMANO-BRITISH (43-410 AD) | <span style="color: lightgreen;">■</span> MEDIEVAL (1066-1540) | <span style="color: blue;">■</span> 20TH CENTURY              |  |

© Lake District National Park Authority 2020  
Contains Ordnance Survey data © Crown copyright and database right 2020

Produced by Robert Berry, Countryside and Community Reserach Intitute, University of Gloucestershire - rberry@glos.ac.uk. Last updated 31/01/2020.

## LDNP: Ennerdale SHINE Features by Period

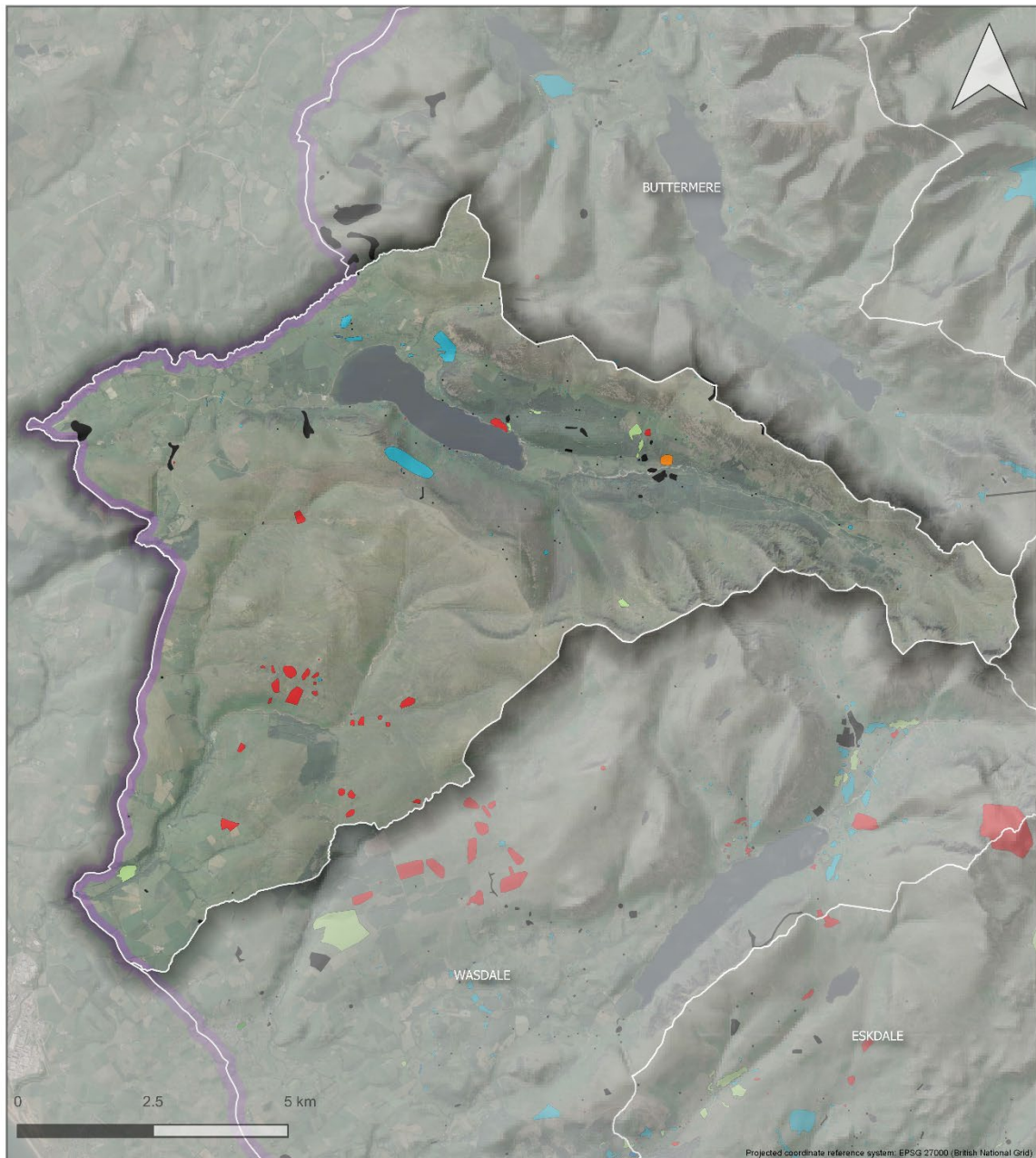

- |  |  |   |  |
|--|--|---|--|
| <span style="color: red;">■</span> PREHISTORIC (pre-43AD)        | <span style="color: green;">■</span> EARLY MEDIEVAL (410-1066) | <span style="color: cyan;">■</span> POST-MEDIEVAL (1540-1900) | <span style="color: black;">■</span> UNCERTAIN |
| <span style="color: orange;">■</span> ROMANO-BRITISH (43-410 AD) | <span style="color: lightgreen;">■</span> MEDIEVAL (1066-1540) | <span style="color: blue;">■</span> 20TH CENTURY              |  |

© Lake District National Park Authority 2020  
 Contains Ordnance Survey data © Crown copyright and database right 2020  
 Produced by Robert Berry, Countryside and Community Research Institute, University of Gloucestershire - rberry@glos.ac.uk. Last updated 31/01/2020.



## LDNP: Grasmere and Rydal SHINE Features by Period

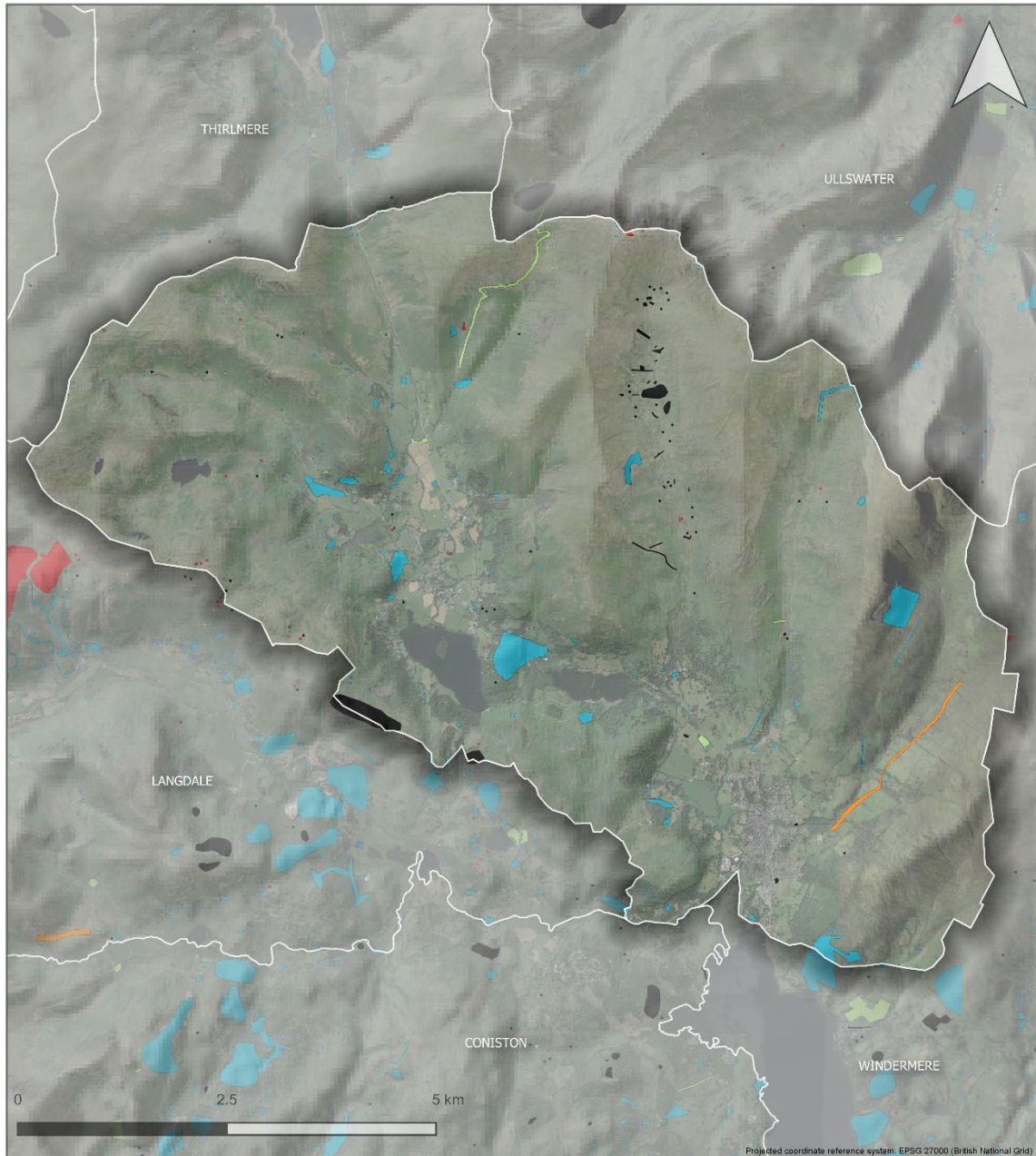

- |  |  |   |  |
|--|--|---|--|
| <span style="color: red;">■</span> PREHISTORIC (pre-43AD)        | <span style="color: green;">■</span> EARLY MEDIEVAL (410-1066) | <span style="color: cyan;">■</span> POST-MEDIEVAL (1540-1900) | <span style="color: black;">■</span> UNCERTAIN |
| <span style="color: orange;">■</span> ROMANO-BRITISH (43-410 AD) | <span style="color: lightgreen;">■</span> MEDIEVAL (1066-1540) | <span style="color: blue;">■</span> 20TH CENTURY              |  |

© Lake District National Park Authority 2020  
 Contains Ordnance Survey data © Crown copyright and database right 2020  
 Produced by Robert Berry, Countryside and Community Research Institute, University of Gloucestershire - rberry@glos.ac.uk. Last updated 31/01/2020.

## LDNP: Eskdale SHINE Features by Period

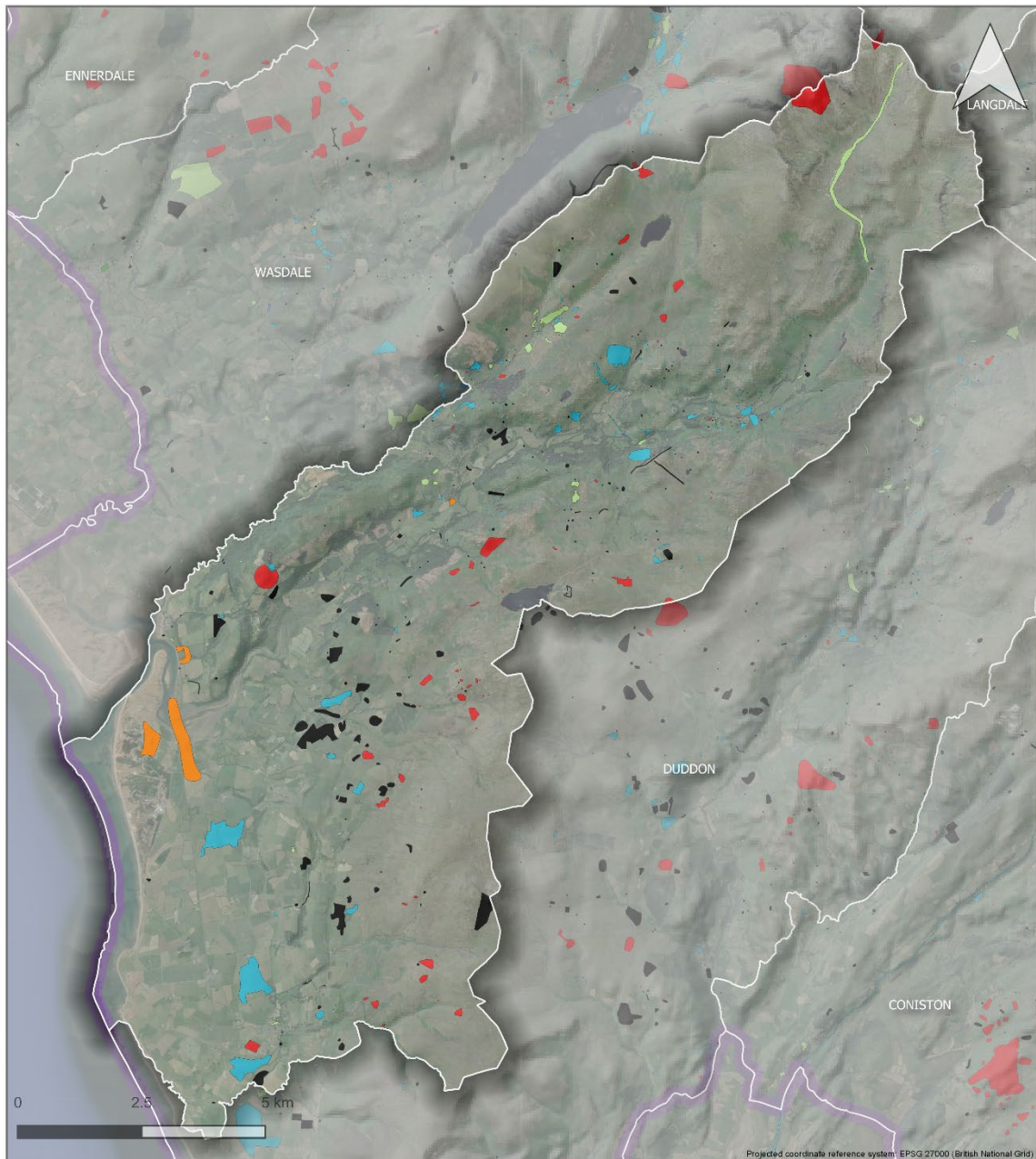

- |  |  |   |  |
|--|--|---|--|
| <span style="color: red;">■</span> PREHISTORIC (pre-43AD)        | <span style="color: green;">■</span> EARLY MEDIEVAL (410-1066) | <span style="color: cyan;">■</span> POST-MEDIEVAL (1540-1900) | <span style="color: black;">■</span> UNCERTAIN |
| <span style="color: orange;">■</span> ROMANO-BRITISH (43-410 AD) | <span style="color: lightgreen;">■</span> MEDIEVAL (1066-1540) | <span style="color: blue;">■</span> 20TH CENTURY              |  |

© Lake District National Park Authority 2020  
Contains Ordnance Survey data © Crown copyright and database right 2020

Produced by Robert Berry, Countryside and Community Research Institute, University of Gloucestershire - rberry@glos.ac.uk. Last updated 31/01/2020.

## LDNP: Haweswater SHINE Features by Period

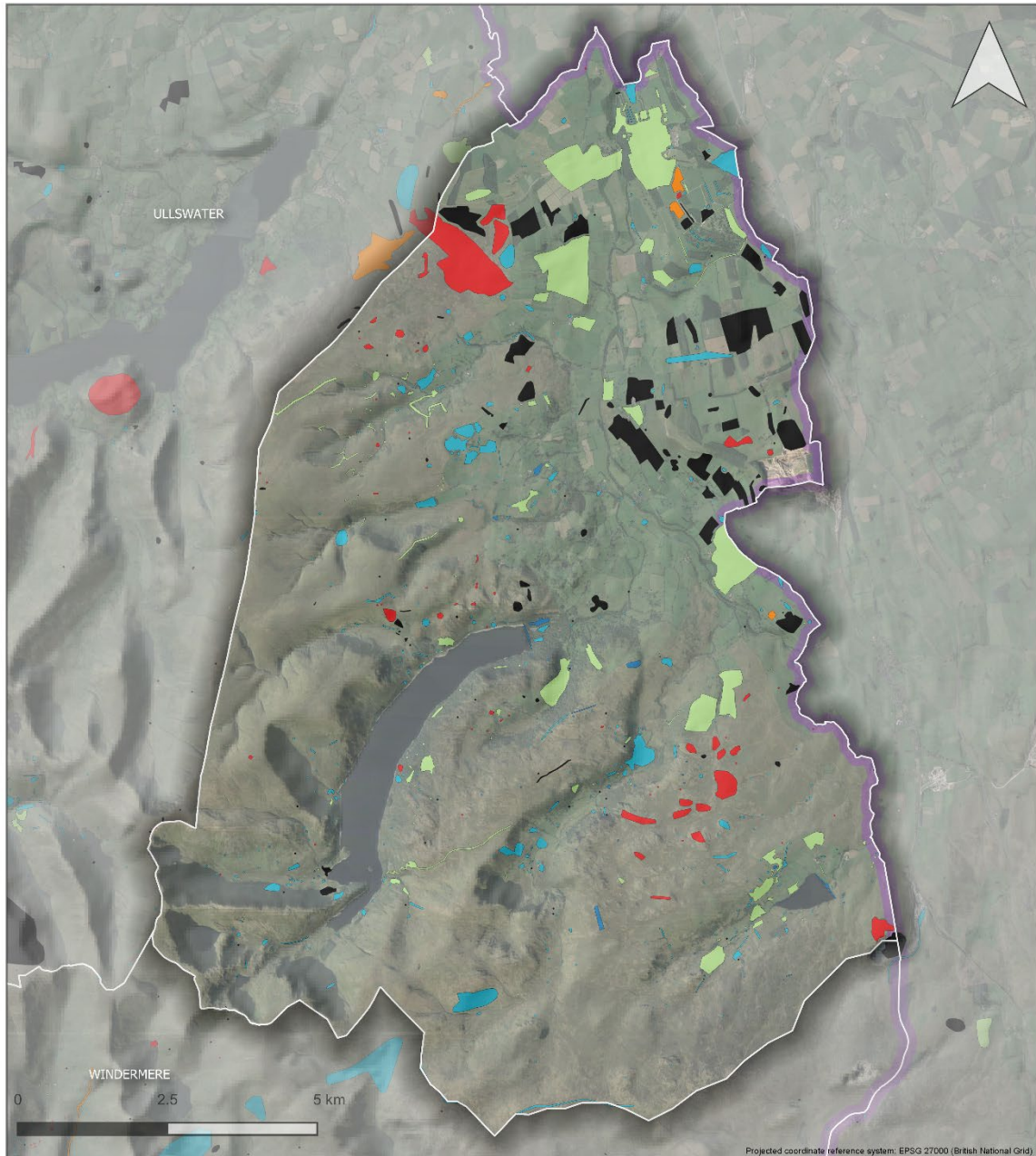

- |  |  |   |  |
|--|--|---|--|
| <span style="color: red;">■</span> PREHISTORIC (pre-43AD)        | <span style="color: green;">■</span> EARLY MEDIEVAL (410-1066) | <span style="color: cyan;">■</span> POST-MEDIEVAL (1540-1900) | <span style="color: black;">■</span> UNCERTAIN |
| <span style="color: orange;">■</span> ROMANO-BRITISH (43-410 AD) | <span style="color: lightgreen;">■</span> MEDIEVAL (1066-1540) | <span style="color: blue;">■</span> 20TH CENTURY              |  |

© Lake District National Park Authority 2020  
 Contains Ordnance Survey data © Crown copyright and database right 2020  
 Produced by Robert Berry, Countryside and Community Research Institute, University of Gloucestershire - rberry@glos.ac.uk. Last updated 31/01/2020.

## LDNP: Langdale SHINE Features by Period

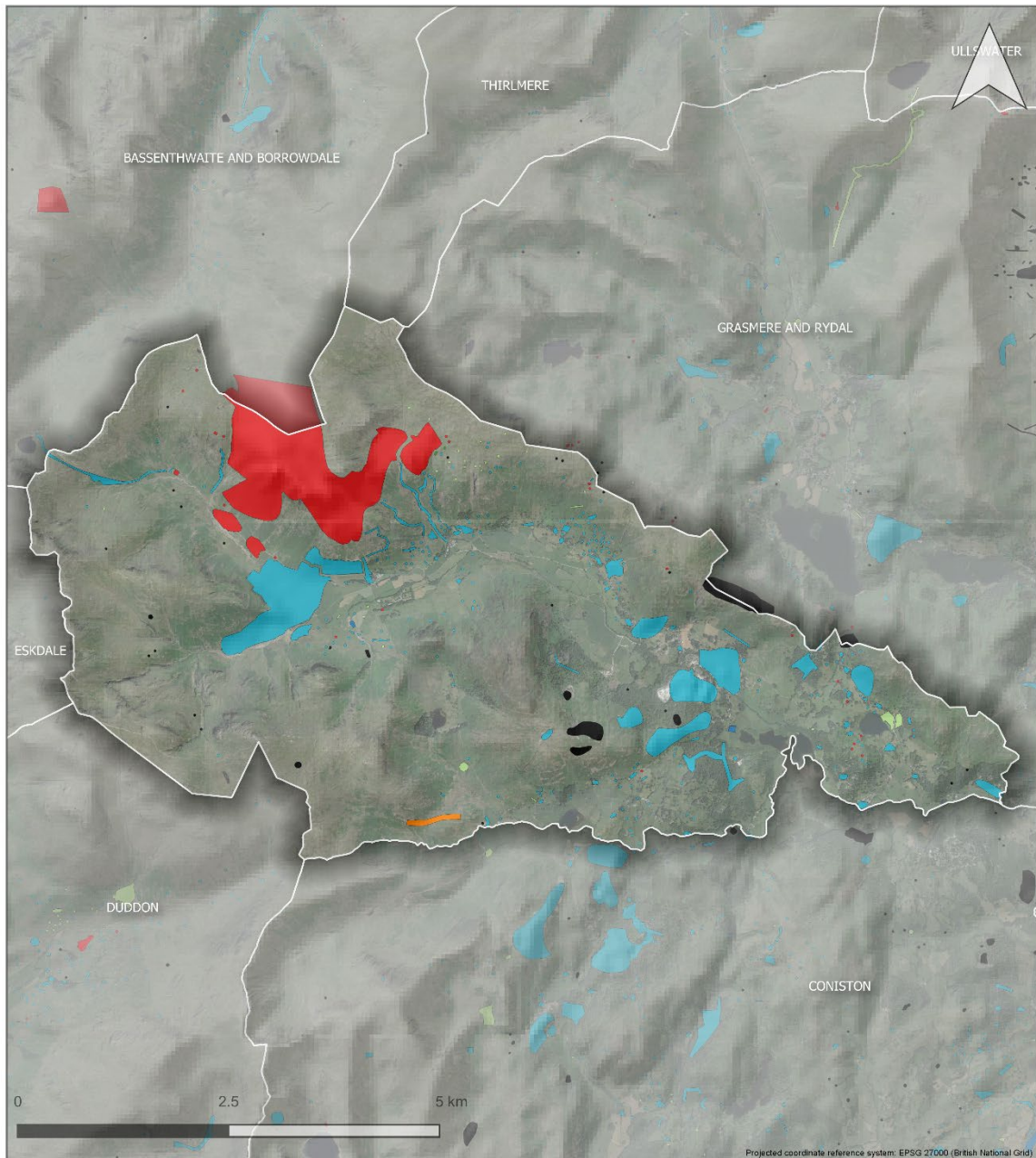

- |  |  |   |  |
|--|--|---|--|
| <span style="color: red;">■</span> PREHISTORIC (pre-43AD)        | <span style="color: green;">■</span> EARLY MEDIEVAL (410-1066) | <span style="color: cyan;">■</span> POST-MEDIEVAL (1540-1900) | <span style="color: black;">■</span> UNCERTAIN |
| <span style="color: orange;">■</span> ROMANO-BRITISH (43-410 AD) | <span style="color: lightgreen;">■</span> MEDIEVAL (1066-1540) | <span style="color: blue;">■</span> 20TH CENTURY              |  |

© Lake District National Park Authority 2020  
 Contains Ordnance Survey data © Crown copyright and database right 2020  
 Produced by Robert Berry, Countryside and Community Research Institute, University of Gloucestershire - rberry@glos.ac.uk. Last updated 31/01/2020.

## LDNP: Thirlmere SHINE Features by Period

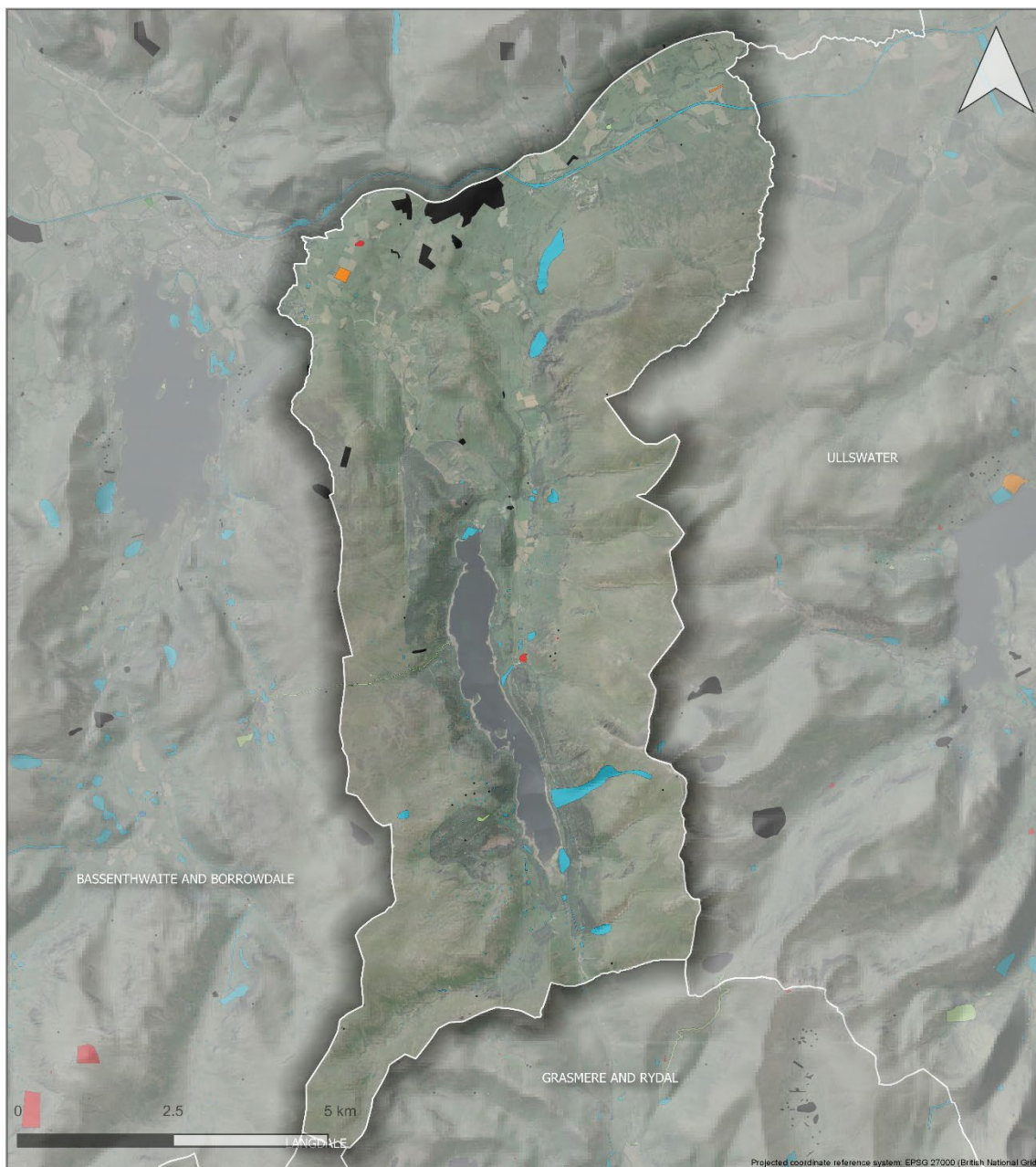

- |  |  |   |  |
|--|--|---|--|
| <span style="color: red;">■</span> PREHISTORIC (pre-43AD)        | <span style="color: green;">■</span> EARLY MEDIEVAL (410-1066) | <span style="color: cyan;">■</span> POST-MEDIEVAL (1540-1900) | <span style="color: black;">■</span> UNCERTAIN |
| <span style="color: orange;">■</span> ROMANO-BRITISH (43-410 AD) | <span style="color: lightgreen;">■</span> MEDIEVAL (1066-1540) | <span style="color: blue;">■</span> 20TH CENTURY              |  |

© Lake District National Park Authority 2020  
Contains Ordnance Survey data © Crown copyright and database right 2020

Produced by Robert Berry, Countyside and Community Reserach Intitute, University of Gloucestershire - rberry@glos.ac.uk. Last updated 31/01/2020.

## LDNP: Ullswater SHINE Features by Period

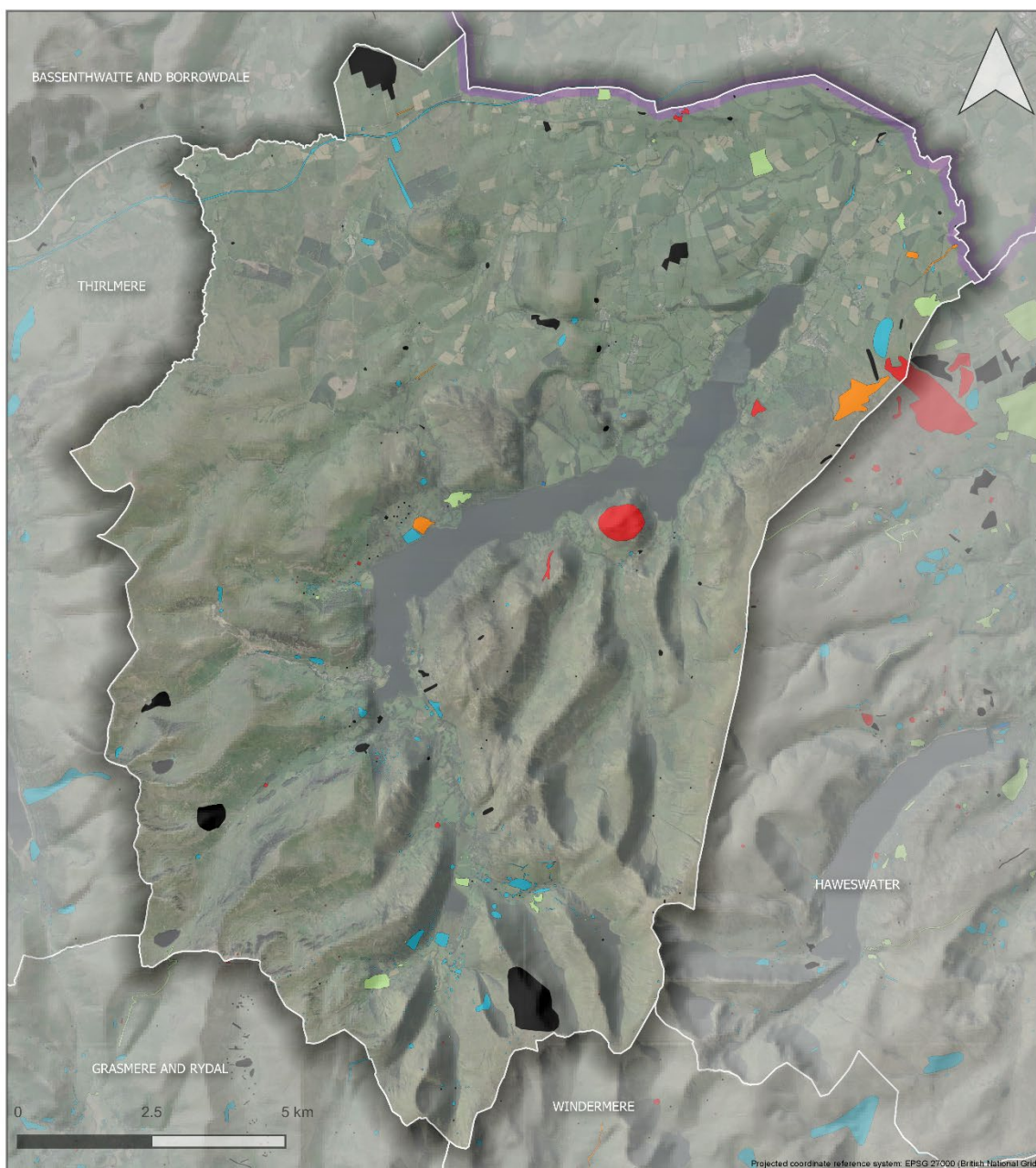

- |  |  |   |  |
|--|--|---|--|
| <span style="color: red;">■</span> PREHISTORIC (pre-43AD)        | <span style="color: green;">■</span> EARLY MEDIEVAL (410-1066) | <span style="color: cyan;">■</span> POST-MEDIEVAL (1540-1900) | <span style="color: black;">■</span> UNCERTAIN |
| <span style="color: orange;">■</span> ROMANO-BRITISH (43-410 AD) | <span style="color: lightgreen;">■</span> MEDIEVAL (1066-1540) | <span style="color: blue;">■</span> 20TH CENTURY              |  |

© Lake District National Park Authority 2020  
Contains Ordnance Survey data © Crown copyright and database right 2020

Produced by Robert Berry, Countyside and Community Reserach Intitute, University of Gloucestershire - rberry@glos.ac.uk. Last updated 31/01/2020.

## LDNP: Upper Derwent SHINE Features by Period

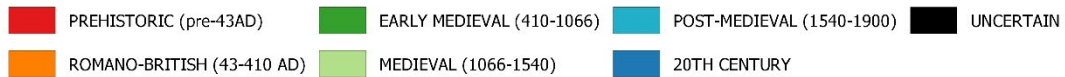
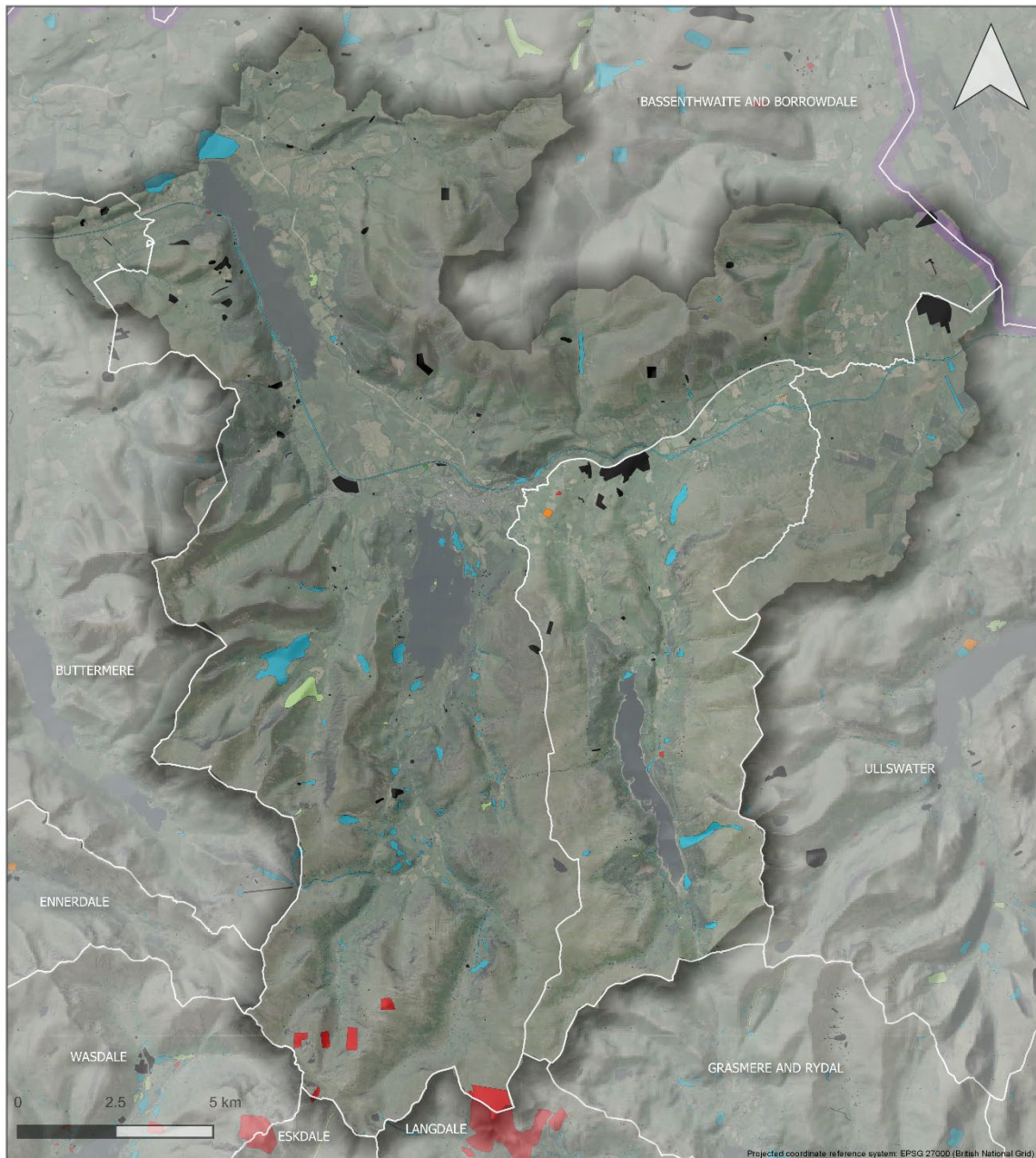

© Lake District National Park Authority 2020  
Contains Ordnance Survey data © Crown copyright and database right 2020

Produced by Robert Berry, Countyside and Community Reserach Intitute, University of Gloucestershire - rberry@glos.ac.uk. Last updated 31/01/2020.

## LDNP: Ullswater SHINE Features by Period

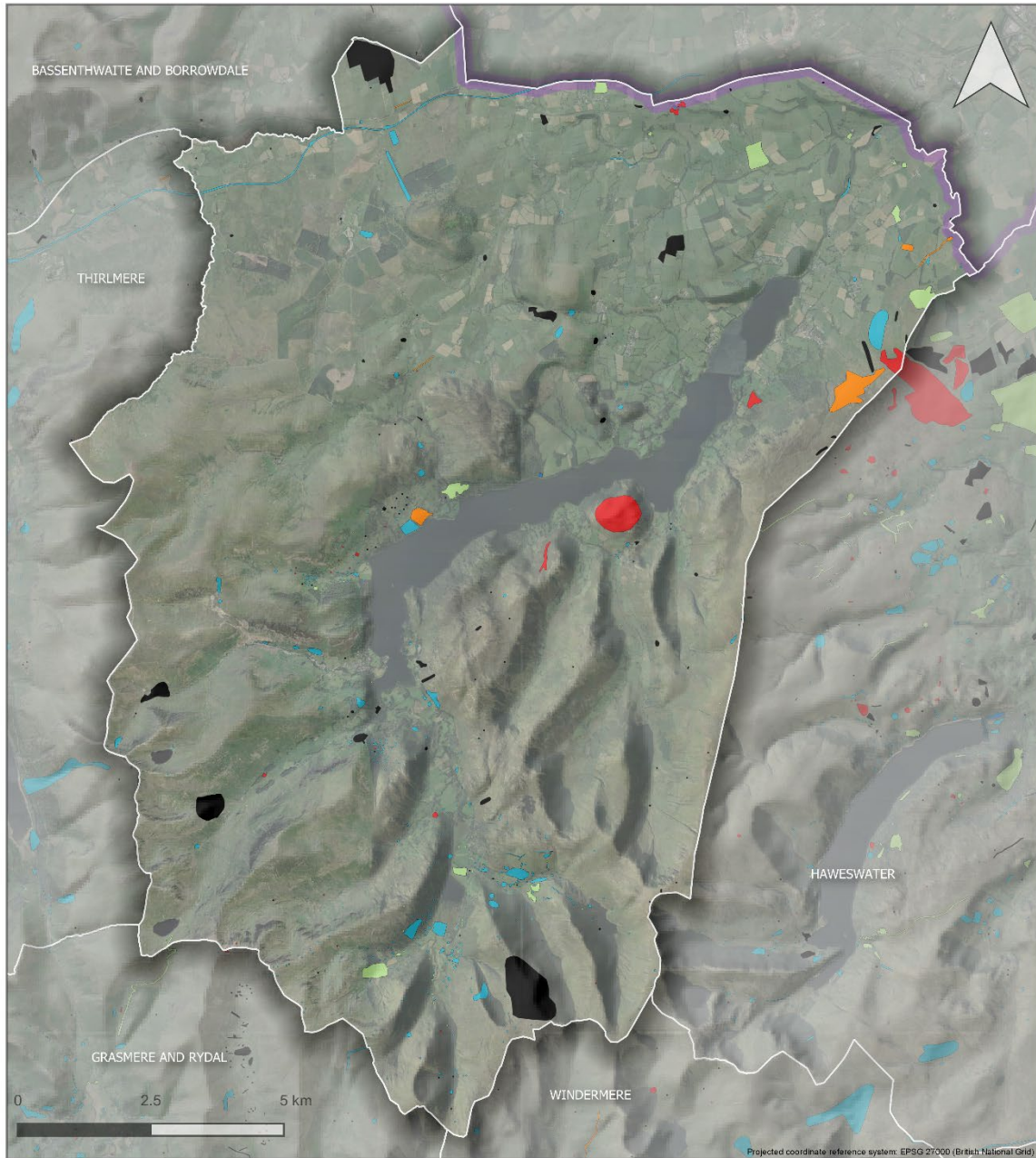

- |  |  |   |  |
|--|--|---|--|
| <span style="color: red;">■</span> PREHISTORIC (pre-43AD)        | <span style="color: green;">■</span> EARLY MEDIEVAL (410-1066) | <span style="color: cyan;">■</span> POST-MEDIEVAL (1540-1900) | <span style="color: black;">■</span> UNCERTAIN |
| <span style="color: orange;">■</span> ROMANO-BRITISH (43-410 AD) | <span style="color: lightgreen;">■</span> MEDIEVAL (1066-1540) | <span style="color: blue;">■</span> 20TH CENTURY              |  |

© Lake District National Park Authority 2020  
Contains Ordnance Survey data © Crown copyright and database right 2020

Produced by Robert Berry, Countryside and Community Research Institute, University of Gloucestershire - rberry@glos.ac.uk. Last updated 31/01/2020.



## LDNP: Wasdale SHINE Features by Period

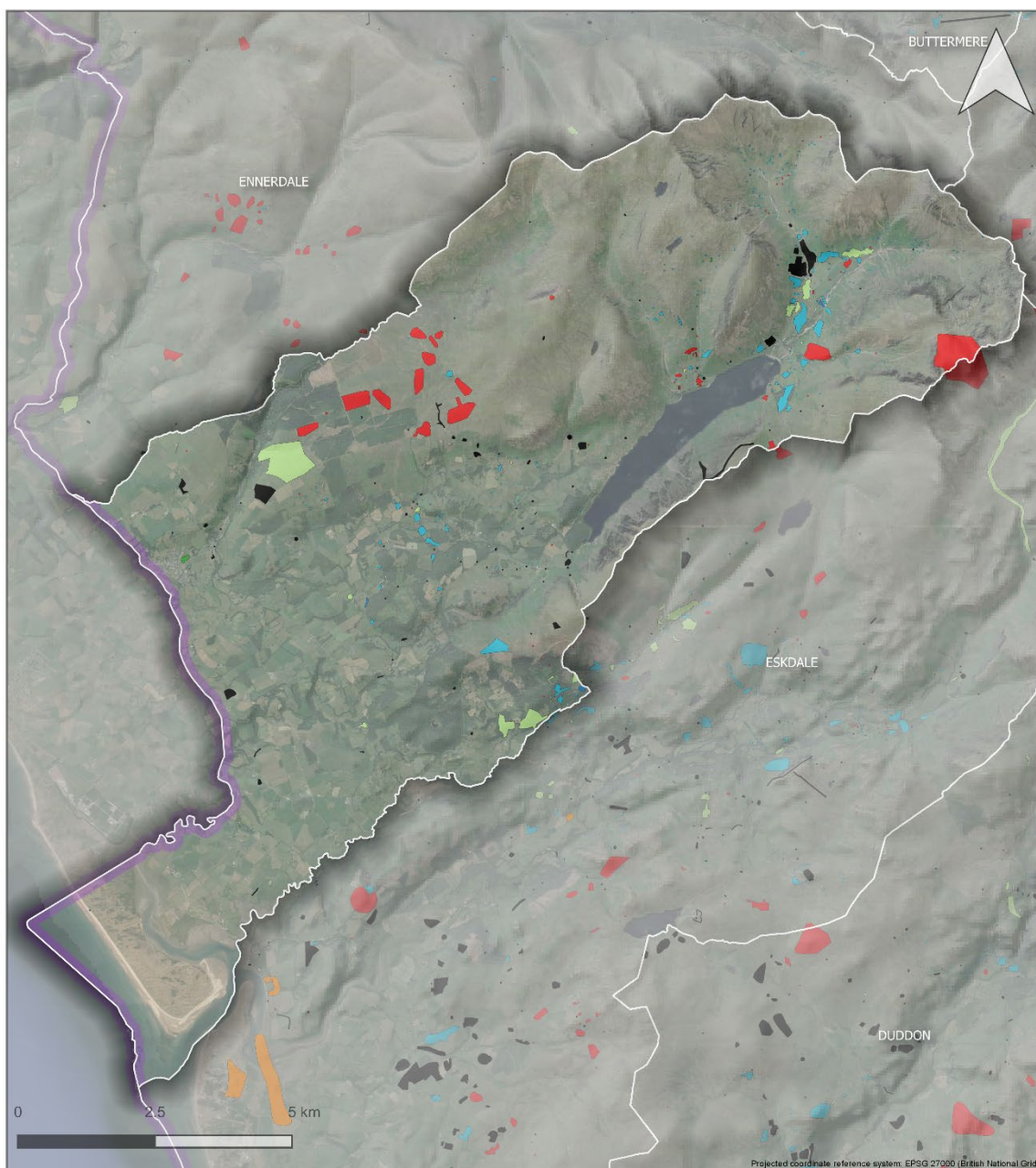

- |  |  |   |  |
|--|--|---|--|
| <span style="color: red;">■</span> PREHISTORIC (pre-43AD)        | <span style="color: green;">■</span> EARLY MEDIEVAL (410-1066) | <span style="color: cyan;">■</span> POST-MEDIEVAL (1540-1900) | <span style="color: black;">■</span> UNCERTAIN |
| <span style="color: orange;">■</span> ROMANO-BRITISH (43-410 AD) | <span style="color: lightgreen;">■</span> MEDIEVAL (1066-1540) | <span style="color: blue;">■</span> 20TH CENTURY              |  |

© Lake District National Park Authority 2020  
Contains Ordnance Survey data © Crown copyright and database right 2020

Produced by Robert Berry, Countryside and Community Research Institute, University of Gloucestershire - rberry@glos.ac.uk. Last updated 31/01/2020.

## LDNP: Windermere SHINE Features by Period

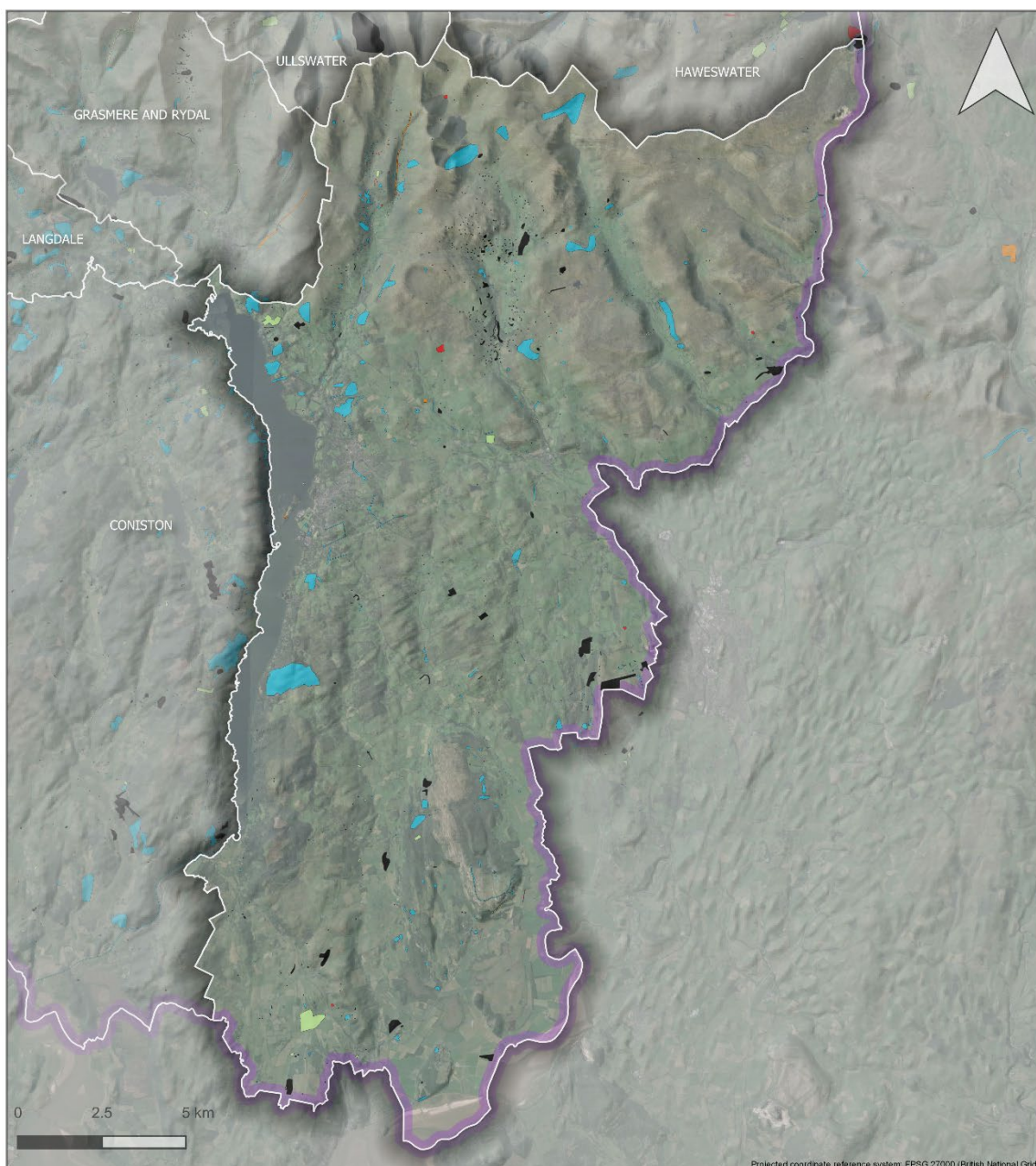

- |  |  |   |  |
|--|--|---|--|
| <span style="color: red;">■</span> PREHISTORIC (pre-43AD)        | <span style="color: green;">■</span> EARLY MEDIEVAL (410-1066) | <span style="color: cyan;">■</span> POST-MEDIEVAL (1540-1900) | <span style="color: black;">■</span> UNCERTAIN |
| <span style="color: orange;">■</span> ROMANO-BRITISH (43-410 AD) | <span style="color: lightgreen;">■</span> MEDIEVAL (1066-1540) | <span style="color: blue;">■</span> 20TH CENTURY              |  |

© Lake District National Park Authority 2020  
Contains Ordnance Survey data © Crown copyright and database right 2020

Produced by Robert Berry, Countyside and Community Reserach Institute, University of Gloucestershire - rberry@glos.ac.uk. Last updated 31/01/2020.

## 2.3 SHINE Features by Form

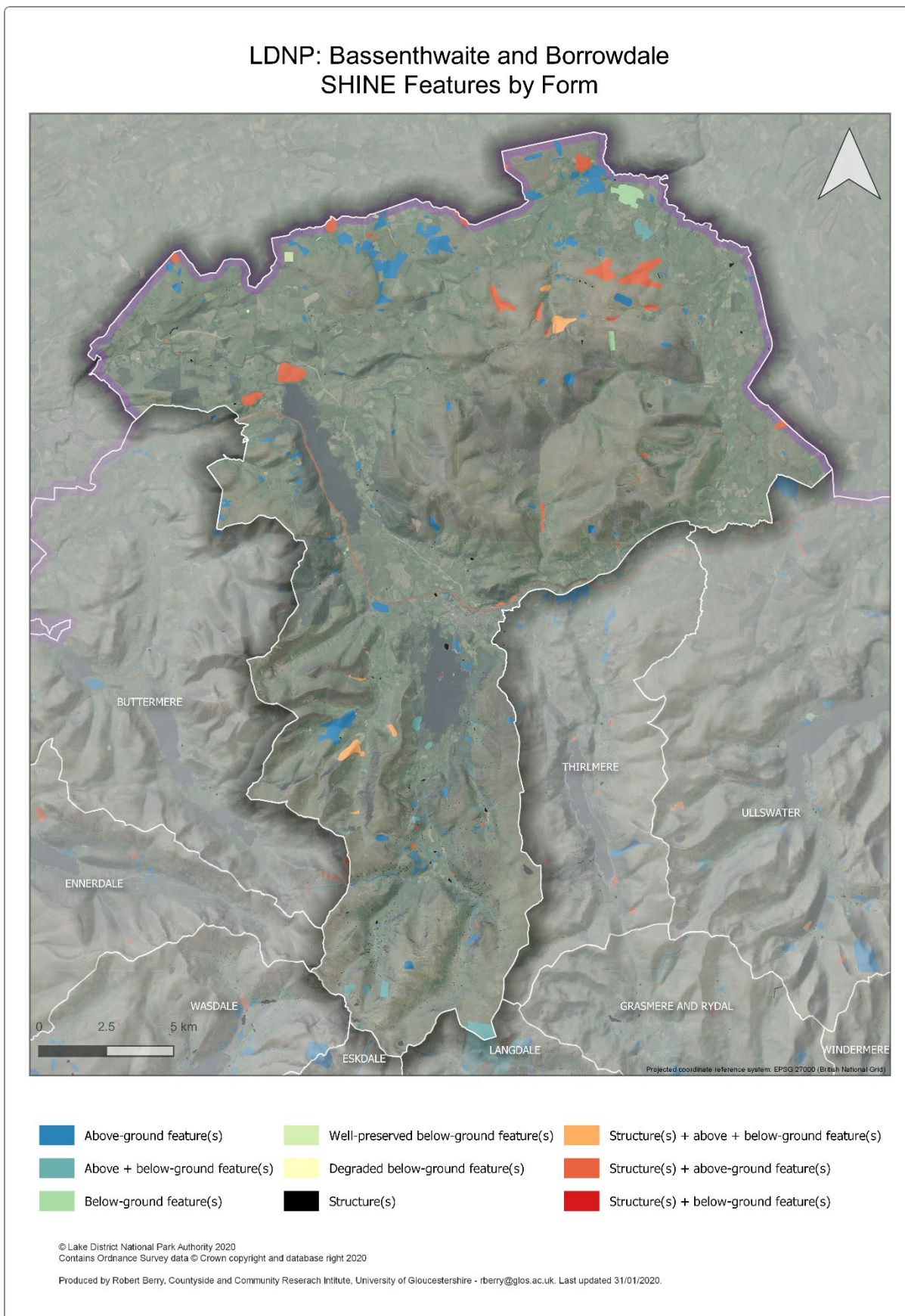

## LDNP: Buttermere SHINE Features by Form



- |   |  |  |
|---|--|--|
| <span style="color: blue;">■</span> Above-ground feature(s)         | <span style="color: lightgreen;">■</span> Well-preserved below-ground feature(s) | <span style="color: orange;">■</span> Structure(s) + above + below-ground feature(s) |
| <span style="color: teal;">■</span> Above + below-ground feature(s) | <span style="color: yellow;">■</span> Degraded below-ground feature(s)           | <span style="color: red;">■</span> Structure(s) + above-ground feature(s)            |
| <span style="color: green;">■</span> Below-ground feature(s)        | <span style="color: black;">■</span> Structure(s)                                | <span style="color: darkred;">■</span> Structure(s) + below-ground feature(s)        |

© Lake District National Park Authority 2020  
Contains Ordnance Survey data © Crown copyright and database right 2020

Produced by Robert Berry, Countryside and Community Research Institute, University of Gloucestershire - rberry@glos.ac.uk. Last updated 31/01/2020.

## LDNP: Coniston SHINE Features by Form

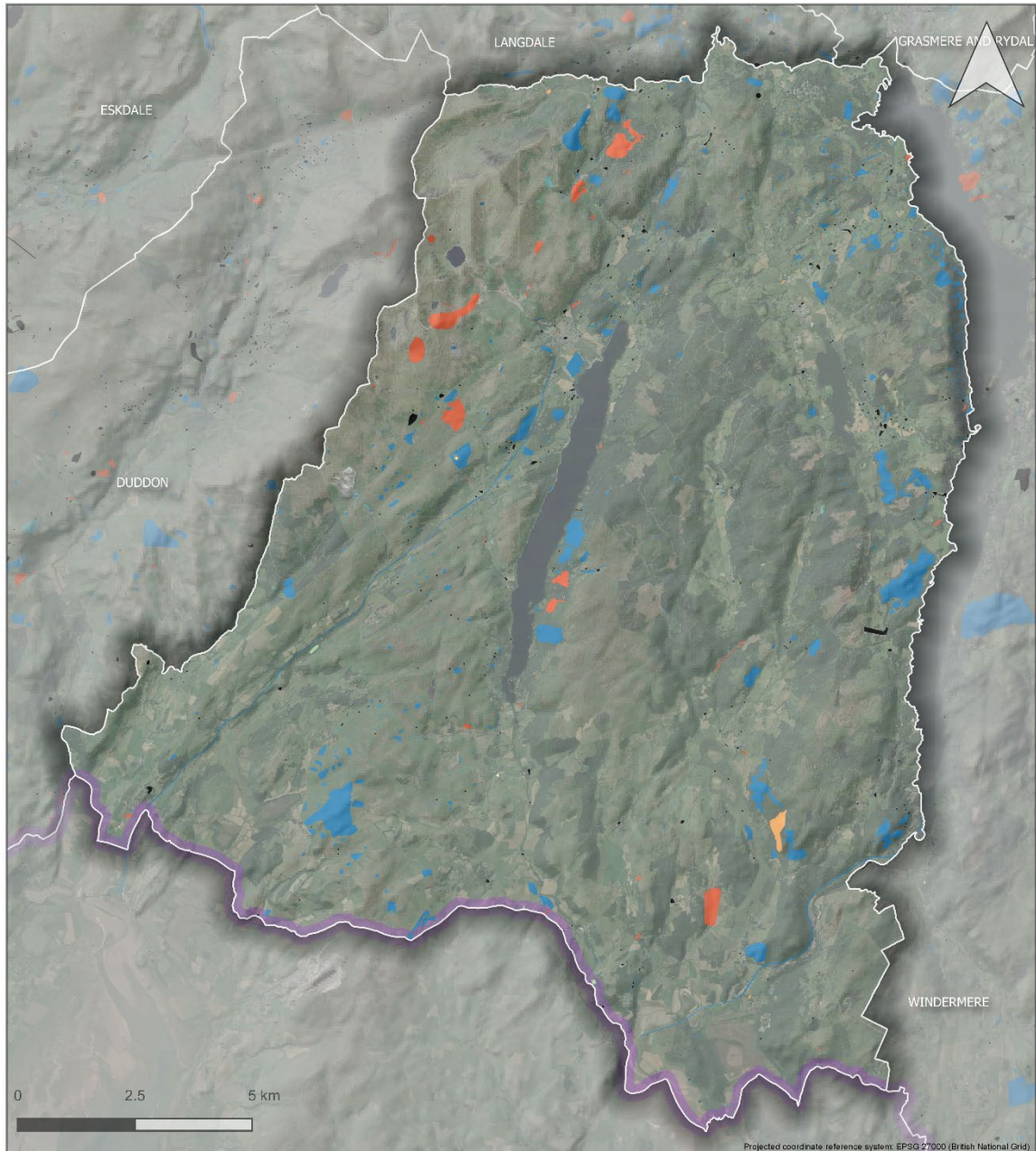

- |   |  |  |
|---|--|--|
| <span style="display: inline-block; width: 15px; height: 15px; background-color: #0070C0; border: 1px solid black;"></span> Above-ground feature(s)         | <span style="display: inline-block; width: 15px; height: 15px; background-color: #90EE90; border: 1px solid black;"></span> Well-preserved below-ground feature(s) | <span style="display: inline-block; width: 15px; height: 15px; background-color: #FFA500; border: 1px solid black;"></span> Structure(s) + above + below-ground feature(s) |
| <span style="display: inline-block; width: 15px; height: 15px; background-color: #4682B4; border: 1px solid black;"></span> Above + below-ground feature(s) | <span style="display: inline-block; width: 15px; height: 15px; background-color: #FFFF00; border: 1px solid black;"></span> Degraded below-ground feature(s)       | <span style="display: inline-block; width: 15px; height: 15px; background-color: #FF4500; border: 1px solid black;"></span> Structure(s) + above-ground feature(s)         |
| <span style="display: inline-block; width: 15px; height: 15px; background-color: #90EE90; border: 1px solid black;"></span> Below-ground feature(s)         | <span style="display: inline-block; width: 15px; height: 15px; background-color: black; border: 1px solid black;"></span> Structure(s)                             | <span style="display: inline-block; width: 15px; height: 15px; background-color: #FF0000; border: 1px solid black;"></span> Structure(s) + below-ground feature(s)         |

© Lake District National Park Authority 2020  
Contains Ordnance Survey data © Crown copyright and database right 2020

Produced by Robert Berry, Countryside and Community Research Institute, University of Gloucestershire - rberry@glos.ac.uk. Last updated 31/01/2020.

## LDNP: Duddon SHINE Features by Form

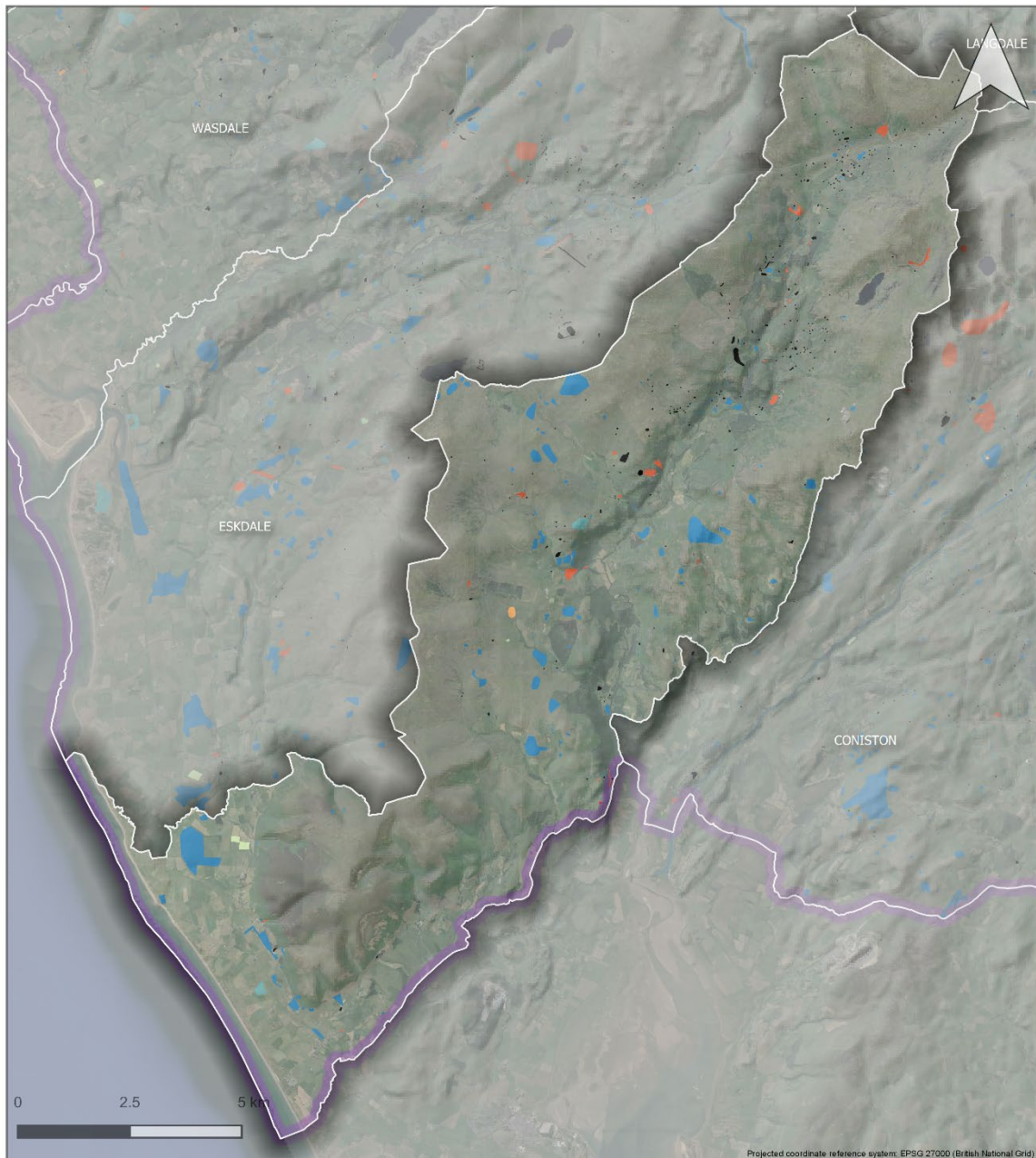

- |   |  |  |
|---|--|--|
| <span style="display: inline-block; width: 15px; height: 10px; background-color: #0070C0; border: 1px solid black;"></span> Above-ground feature(s)         | <span style="display: inline-block; width: 15px; height: 10px; background-color: #90EE90; border: 1px solid black;"></span> Well-preserved below-ground feature(s) | <span style="display: inline-block; width: 15px; height: 10px; background-color: #FF8C00; border: 1px solid black;"></span> Structure(s) + above + below-ground feature(s) |
| <span style="display: inline-block; width: 15px; height: 10px; background-color: #20B2AA; border: 1px solid black;"></span> Above + below-ground feature(s) | <span style="display: inline-block; width: 15px; height: 10px; background-color: #FFFF00; border: 1px solid black;"></span> Degraded below-ground feature(s)       | <span style="display: inline-block; width: 15px; height: 10px; background-color: #FF4500; border: 1px solid black;"></span> Structure(s) + above-ground feature(s)         |
| <span style="display: inline-block; width: 15px; height: 10px; background-color: #90EE90; border: 1px solid black;"></span> Below-ground feature(s)         | <span style="display: inline-block; width: 15px; height: 10px; background-color: black; border: 1px solid black;"></span> Structure(s)                             | <span style="display: inline-block; width: 15px; height: 10px; background-color: #FF0000; border: 1px solid black;"></span> Structure(s) + below-ground feature(s)         |

© Lake District National Park Authority 2020  
Contains Ordnance Survey data © Crown copyright and database right 2020

Produced by Robert Berry, Countyside and Community Reserach Intitute, University of Gloucestershire - rberry@glos.ac.uk. Last updated 31/01/2020.

## LDNP: Ennerdale SHINE Features by Form

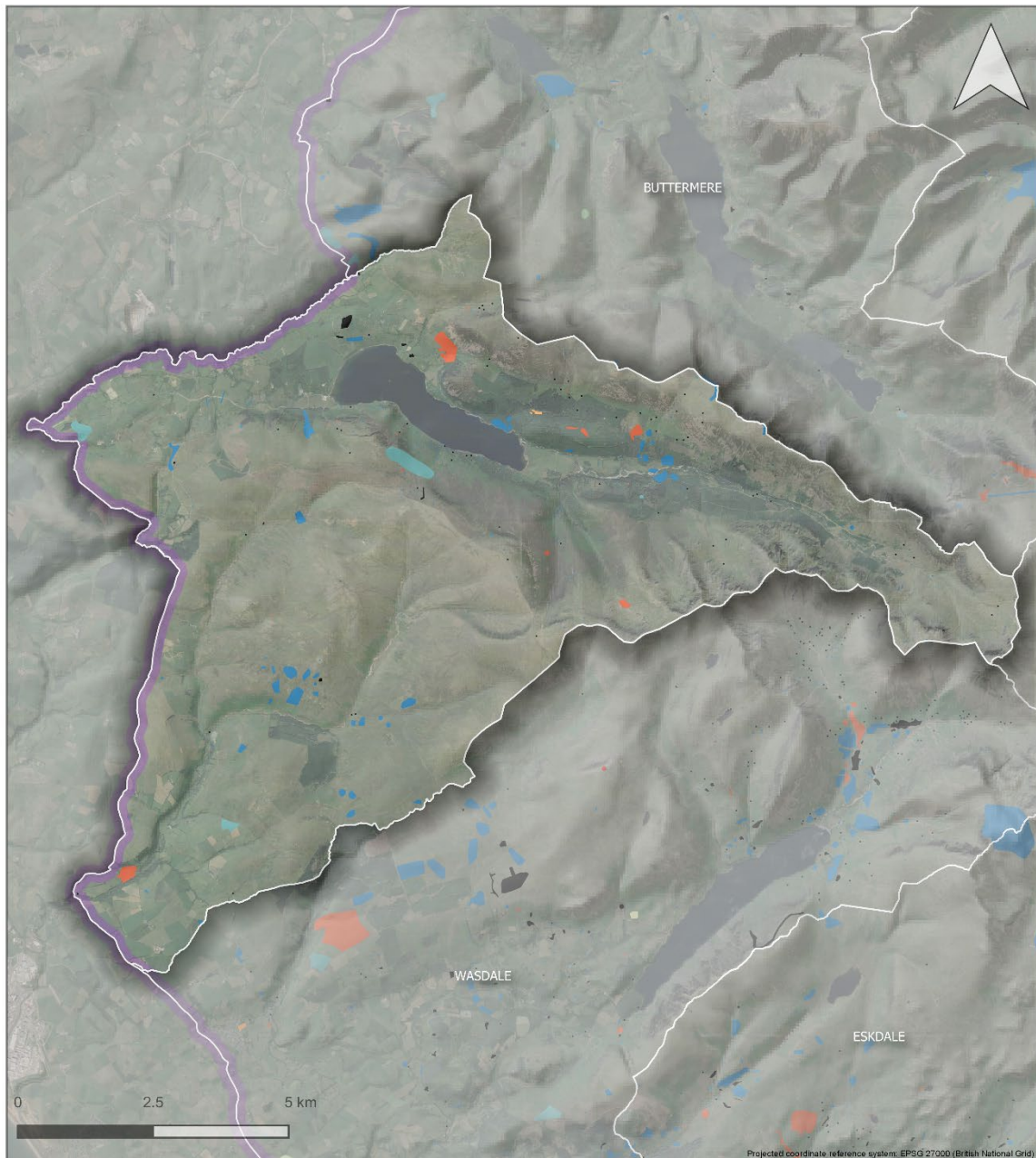

- |   |  |  |
|---|--|--|
| <span style="display: inline-block; width: 15px; height: 10px; background-color: #0070C0; border: 1px solid black;"></span> Above-ground feature(s)         | <span style="display: inline-block; width: 15px; height: 10px; background-color: #90EE90; border: 1px solid black;"></span> Well-preserved below-ground feature(s) | <span style="display: inline-block; width: 15px; height: 10px; background-color: #FFA500; border: 1px solid black;"></span> Structure(s) + above + below-ground feature(s) |
| <span style="display: inline-block; width: 15px; height: 10px; background-color: #4682B4; border: 1px solid black;"></span> Above + below-ground feature(s) | <span style="display: inline-block; width: 15px; height: 10px; background-color: #FFFF00; border: 1px solid black;"></span> Degraded below-ground feature(s)       | <span style="display: inline-block; width: 15px; height: 10px; background-color: #FF4500; border: 1px solid black;"></span> Structure(s) + above-ground feature(s)         |
| <span style="display: inline-block; width: 15px; height: 10px; background-color: #90EE90; border: 1px solid black;"></span> Below-ground feature(s)         | <span style="display: inline-block; width: 15px; height: 10px; background-color: black; border: 1px solid black;"></span> Structure(s)                             | <span style="display: inline-block; width: 15px; height: 10px; background-color: #FF0000; border: 1px solid black;"></span> Structure(s) + below-ground feature(s)         |

© Lake District National Park Authority 2020  
Contains Ordnance Survey data © Crown copyright and database right 2020

Produced by Robert Berry, Countryside and Community Research Institute, University of Gloucestershire - rberry@glos.ac.uk. Last updated 31/01/2020.

## LDNP: Eskdale SHINE Features by Form

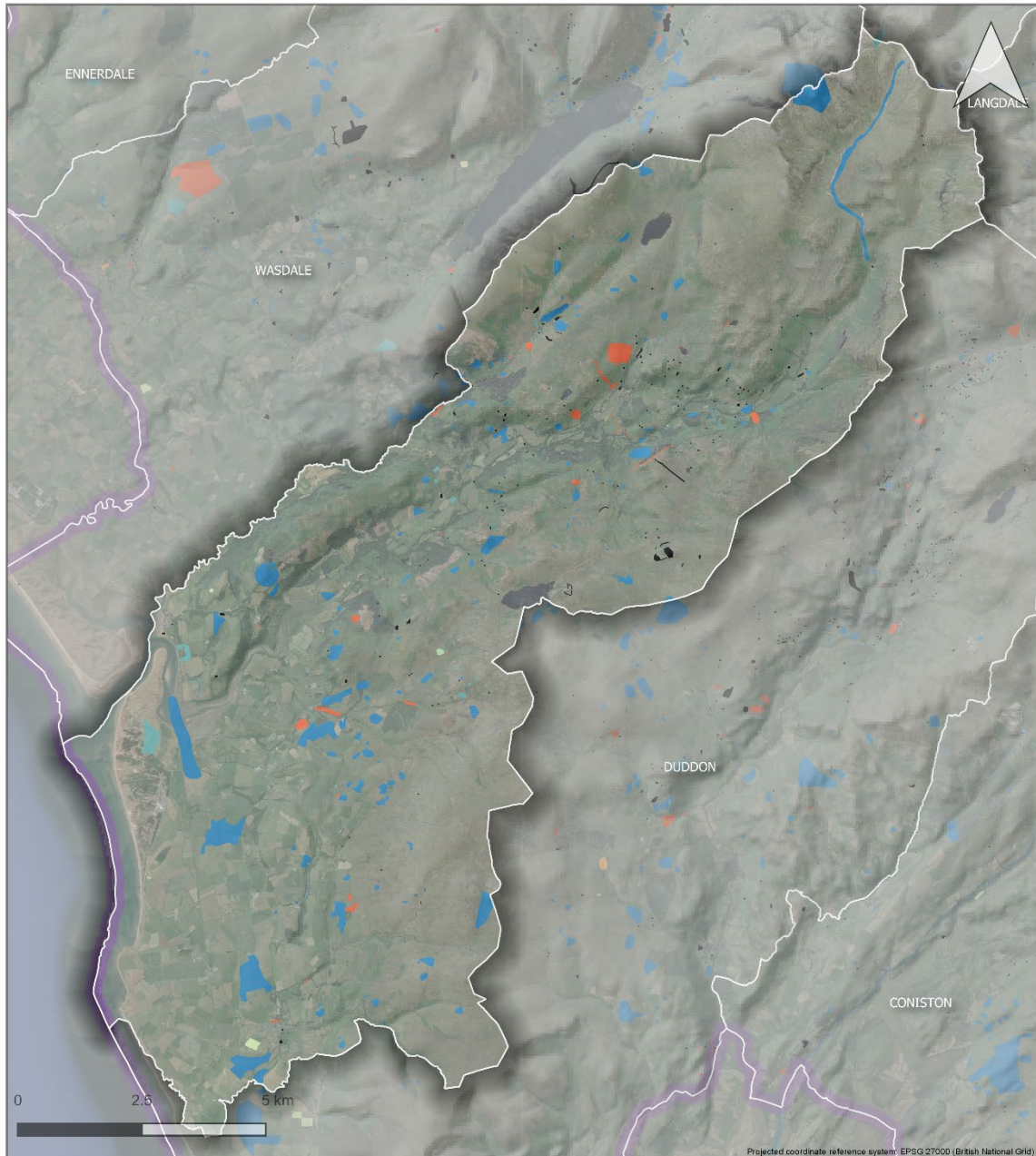

- |   |  |  |
|---|--|--|
| <span style="display: inline-block; width: 15px; height: 15px; background-color: #0070C0; border: 1px solid black;"></span> Above-ground feature(s)         | <span style="display: inline-block; width: 15px; height: 15px; background-color: #90EE90; border: 1px solid black;"></span> Well-preserved below-ground feature(s) | <span style="display: inline-block; width: 15px; height: 15px; background-color: #FF8C00; border: 1px solid black;"></span> Structure(s) + above + below-ground feature(s) |
| <span style="display: inline-block; width: 15px; height: 15px; background-color: #20B2AA; border: 1px solid black;"></span> Above + below-ground feature(s) | <span style="display: inline-block; width: 15px; height: 15px; background-color: #FFFF00; border: 1px solid black;"></span> Degraded below-ground feature(s)       | <span style="display: inline-block; width: 15px; height: 15px; background-color: #FF4500; border: 1px solid black;"></span> Structure(s) + above-ground feature(s)         |
| <span style="display: inline-block; width: 15px; height: 15px; background-color: #90EE90; border: 1px solid black;"></span> Below-ground feature(s)         | <span style="display: inline-block; width: 15px; height: 15px; background-color: black; border: 1px solid black;"></span> Structure(s)                             | <span style="display: inline-block; width: 15px; height: 15px; background-color: #FF0000; border: 1px solid black;"></span> Structure(s) + below-ground feature(s)         |

© Lake District National Park Authority 2020  
Contains Ordnance Survey data © Crown copyright and database right 2020

Produced by Robert Berry, Countryside and Community Research Institute, University of Gloucestershire - rberry@glos.ac.uk. Last updated 31/01/2020.



## LDNP: Grasmere and Rydal SHINE Features by Form

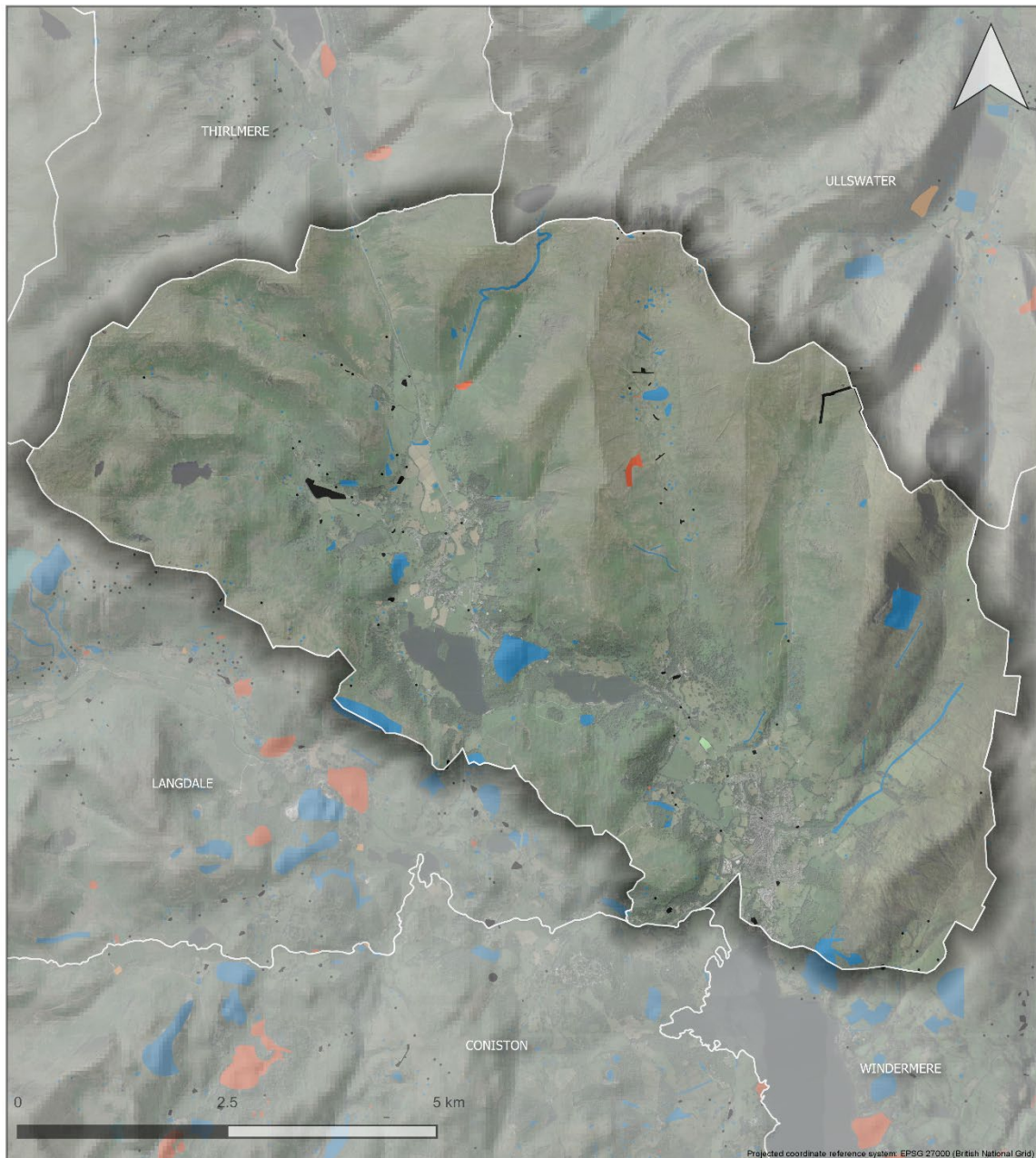

- |  |   |   |
|--|---|---|
| <span style="display: inline-block; width: 15px; height: 15px; background-color: #0070C0; border: 1px solid black; margin-right: 5px;"></span> Above-ground feature(s)         | <span style="display: inline-block; width: 15px; height: 15px; background-color: #90EE90; border: 1px solid black; margin-right: 5px;"></span> Well-preserved below-ground feature(s) | <span style="display: inline-block; width: 15px; height: 15px; background-color: #FF8C00; border: 1px solid black; margin-right: 5px;"></span> Structure(s) + above + below-ground feature(s) |
| <span style="display: inline-block; width: 15px; height: 15px; background-color: #20B2AA; border: 1px solid black; margin-right: 5px;"></span> Above + below-ground feature(s) | <span style="display: inline-block; width: 15px; height: 15px; background-color: #FFFF00; border: 1px solid black; margin-right: 5px;"></span> Degraded below-ground feature(s)       | <span style="display: inline-block; width: 15px; height: 15px; background-color: #FF4500; border: 1px solid black; margin-right: 5px;"></span> Structure(s) + above-ground feature(s)         |
| <span style="display: inline-block; width: 15px; height: 15px; background-color: #90EE90; border: 1px solid black; margin-right: 5px;"></span> Below-ground feature(s)         | <span style="display: inline-block; width: 15px; height: 15px; background-color: black; border: 1px solid black; margin-right: 5px;"></span> Structure(s)                             | <span style="display: inline-block; width: 15px; height: 15px; background-color: #FF0000; border: 1px solid black; margin-right: 5px;"></span> Structure(s) + below-ground feature(s)         |

© Lake District National Park Authority 2020  
Contains Ordnance Survey data © Crown copyright and database right 2020

Produced by Robert Berry, Countryside and Community Research Institute, University of Gloucestershire - rberry@glos.ac.uk. Last updated 31/01/2020.

## LDNP: Haweswater SHINE Features by Form

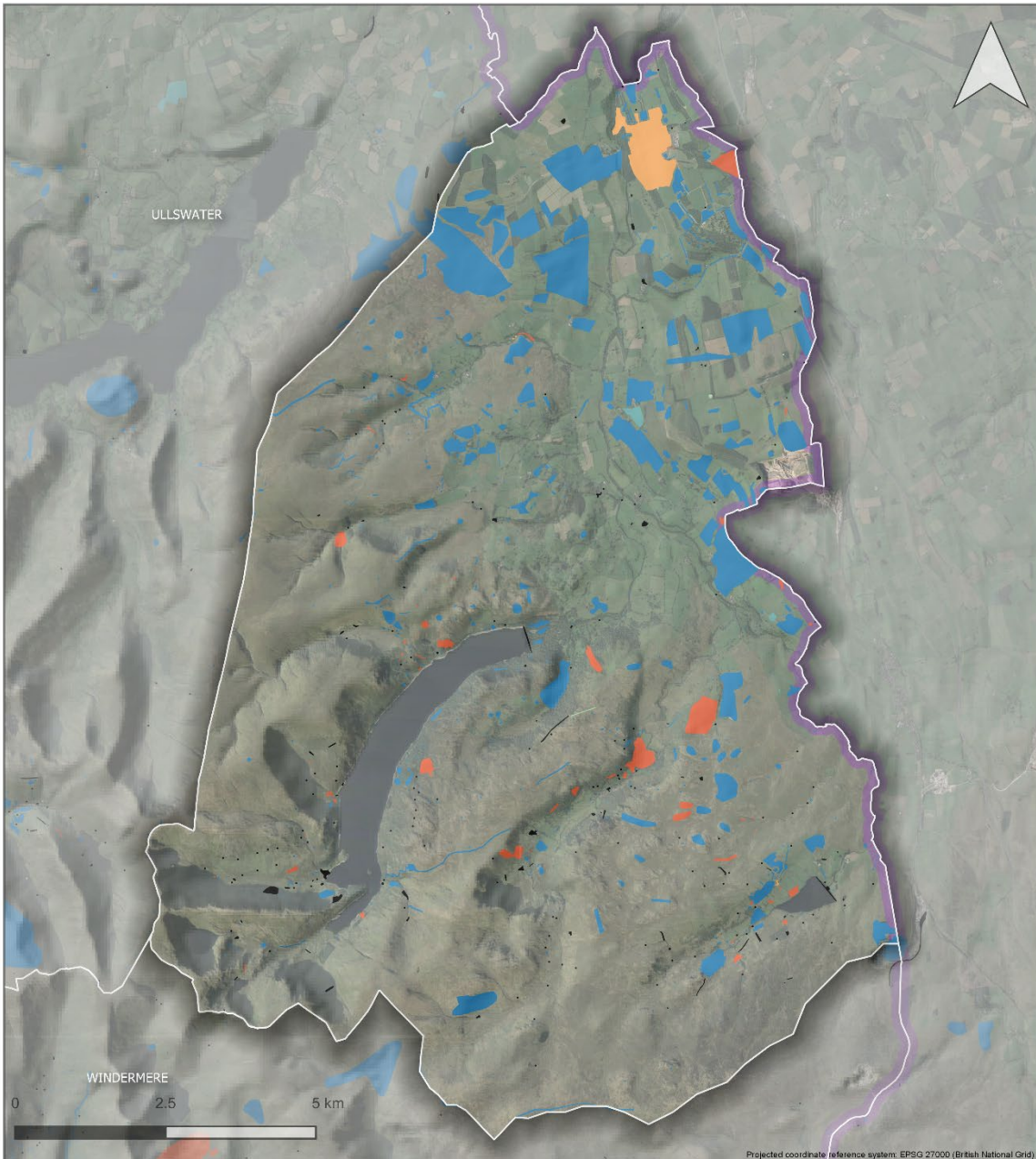

- |  |   |   |
|--|---|---|
| <span style="display: inline-block; width: 15px; height: 15px; background-color: #0070C0; border: 1px solid black; margin-right: 5px;"></span> Above-ground feature(s)         | <span style="display: inline-block; width: 15px; height: 15px; background-color: #90EE90; border: 1px solid black; margin-right: 5px;"></span> Well-preserved below-ground feature(s) | <span style="display: inline-block; width: 15px; height: 15px; background-color: #FF8C00; border: 1px solid black; margin-right: 5px;"></span> Structure(s) + above + below-ground feature(s) |
| <span style="display: inline-block; width: 15px; height: 15px; background-color: #20B2AA; border: 1px solid black; margin-right: 5px;"></span> Above + below-ground feature(s) | <span style="display: inline-block; width: 15px; height: 15px; background-color: #FFFF00; border: 1px solid black; margin-right: 5px;"></span> Degraded below-ground feature(s)       | <span style="display: inline-block; width: 15px; height: 15px; background-color: #FF4500; border: 1px solid black; margin-right: 5px;"></span> Structure(s) + above-ground feature(s)         |
| <span style="display: inline-block; width: 15px; height: 15px; background-color: #90EE90; border: 1px solid black; margin-right: 5px;"></span> Below-ground feature(s)         | <span style="display: inline-block; width: 15px; height: 15px; background-color: black; border: 1px solid black; margin-right: 5px;"></span> Structure(s)                             | <span style="display: inline-block; width: 15px; height: 15px; background-color: #FF0000; border: 1px solid black; margin-right: 5px;"></span> Structure(s) + below-ground feature(s)         |

© Lake District National Park Authority 2020  
Contains Ordnance Survey data © Crown copyright and database right 2020

Produced by Robert Berry, Countryside and Community Research Institute, University of Gloucestershire - rberry@glos.ac.uk. Last updated 31/01/2020.

## LDNP: Langdale SHINE Features by Form

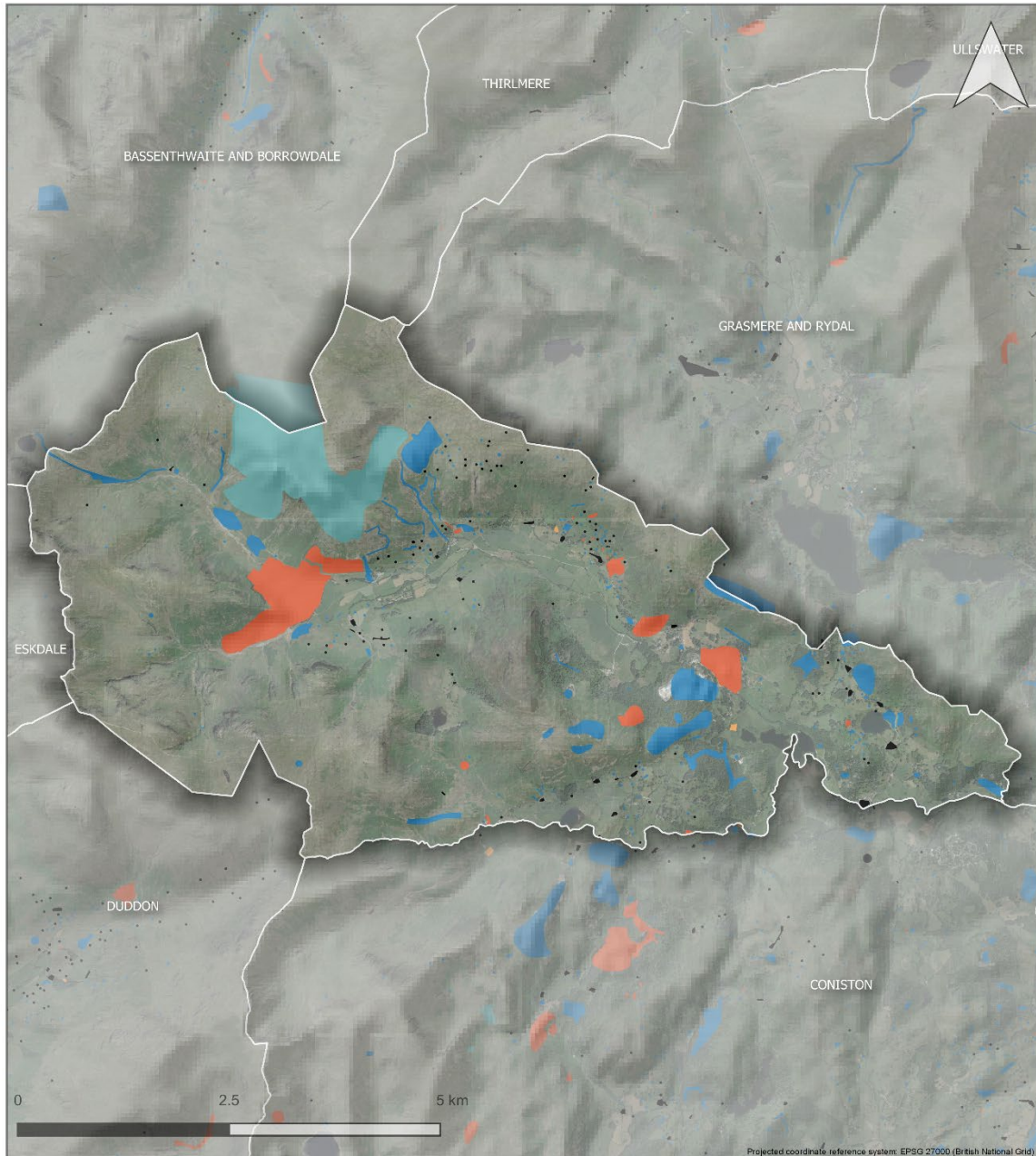

- |   |  |  |
|---|--|--|
| <span style="color: blue;">■</span> Above-ground feature(s)         | <span style="color: lightgreen;">■</span> Well-preserved below-ground feature(s) | <span style="color: orange;">■</span> Structure(s) + above + below-ground feature(s) |
| <span style="color: teal;">■</span> Above + below-ground feature(s) | <span style="color: yellow;">■</span> Degraded below-ground feature(s)           | <span style="color: red;">■</span> Structure(s) + above-ground feature(s)            |
| <span style="color: green;">■</span> Below-ground feature(s)        | <span style="color: black;">■</span> Structure(s)                                | <span style="color: darkred;">■</span> Structure(s) + below-ground feature(s)        |

© Lake District National Park Authority 2020  
Contains Ordnance Survey data © Crown copyright and database right 2020

Produced by Robert Berry, Countryside and Community Research Institute, University of Gloucestershire - rberry@glos.ac.uk. Last updated 31/01/2020.

## LDNP: Thirlmere SHINE Features by Form

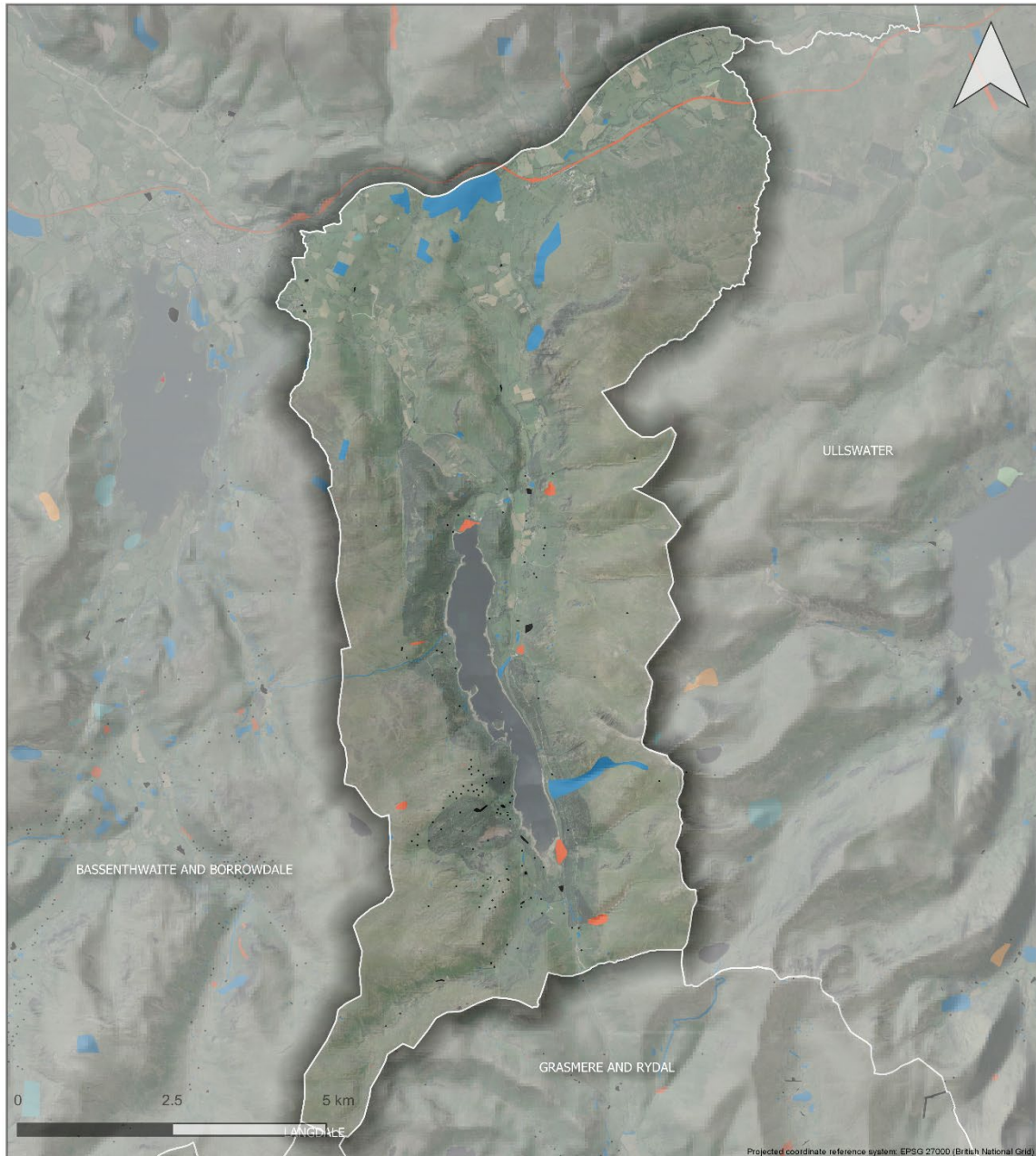

- |   |  |  |
|---|--|--|
| <span style="color: blue;">■</span> Above-ground feature(s)         | <span style="color: lightgreen;">■</span> Well-preserved below-ground feature(s) | <span style="color: orange;">■</span> Structure(s) + above + below-ground feature(s) |
| <span style="color: teal;">■</span> Above + below-ground feature(s) | <span style="color: yellow;">■</span> Degraded below-ground feature(s)           | <span style="color: red;">■</span> Structure(s) + above-ground feature(s)            |
| <span style="color: green;">■</span> Below-ground feature(s)        | <span style="color: black;">■</span> Structure(s)                                | <span style="color: darkred;">■</span> Structure(s) + below-ground feature(s)        |

© Lake District National Park Authority 2020  
Contains Ordnance Survey data © Crown copyright and database right 2020

Produced by Robert Berry, Countyside and Community Reserach Intitute, University of Gloucestershire - rberry@glos.ac.uk. Last updated 31/01/2020.

## LDNP: Ullswater SHINE Features by Form

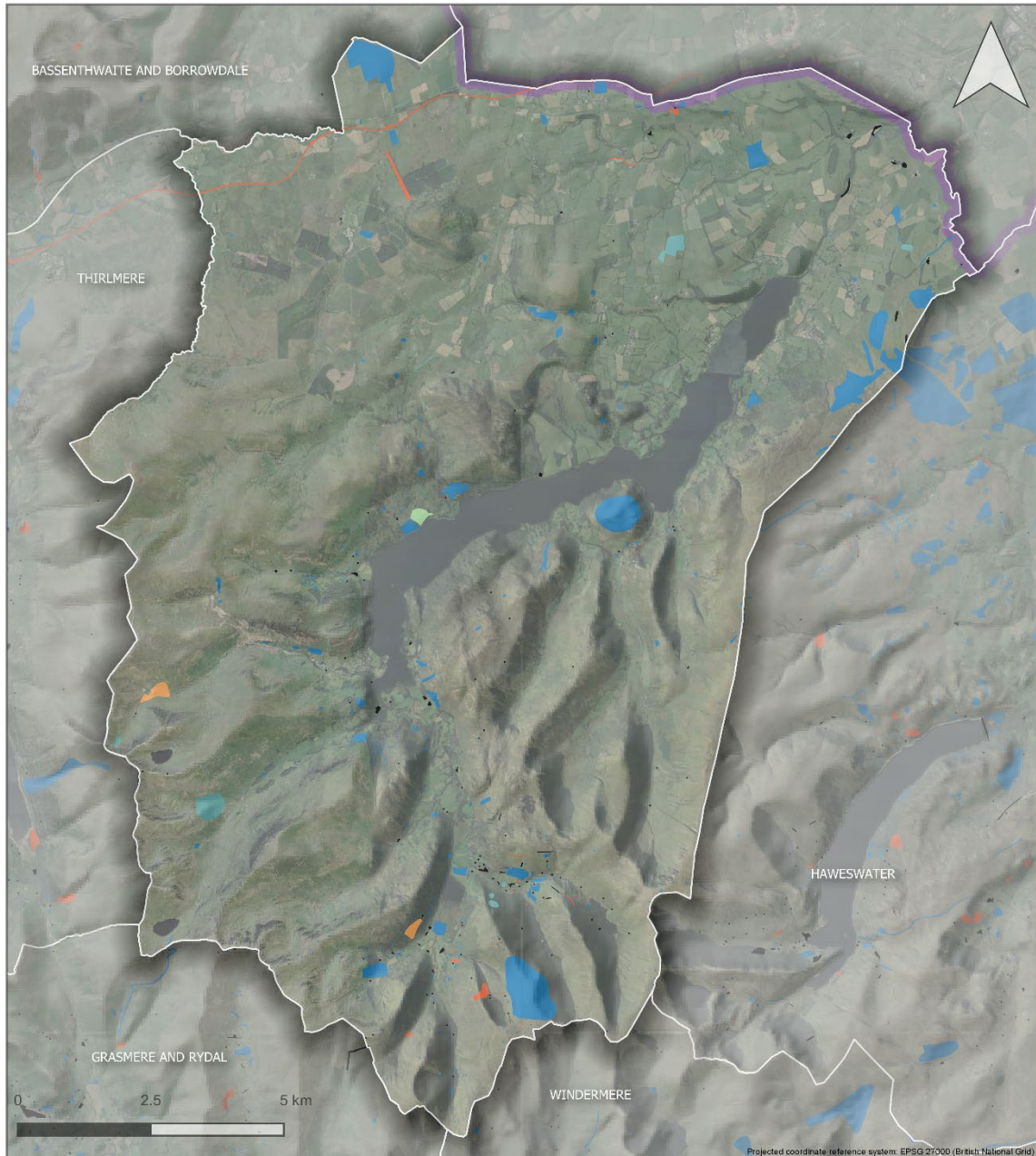

- |  |   |   |
|--|---|---|
| <span style="display: inline-block; width: 15px; height: 15px; background-color: #0070C0; border: 1px solid black; margin-right: 5px;"></span> Above-ground feature(s)         | <span style="display: inline-block; width: 15px; height: 15px; background-color: #90EE90; border: 1px solid black; margin-right: 5px;"></span> Well-preserved below-ground feature(s) | <span style="display: inline-block; width: 15px; height: 15px; background-color: #FFA500; border: 1px solid black; margin-right: 5px;"></span> Structure(s) + above + below-ground feature(s) |
| <span style="display: inline-block; width: 15px; height: 15px; background-color: #4682B4; border: 1px solid black; margin-right: 5px;"></span> Above + below-ground feature(s) | <span style="display: inline-block; width: 15px; height: 15px; background-color: #FFFF00; border: 1px solid black; margin-right: 5px;"></span> Degraded below-ground feature(s)       | <span style="display: inline-block; width: 15px; height: 15px; background-color: #FF4500; border: 1px solid black; margin-right: 5px;"></span> Structure(s) + above-ground feature(s)         |
| <span style="display: inline-block; width: 15px; height: 15px; background-color: #90EE90; border: 1px solid black; margin-right: 5px;"></span> Below-ground feature(s)         | <span style="display: inline-block; width: 15px; height: 15px; background-color: black; border: 1px solid black; margin-right: 5px;"></span> Structure(s)                             | <span style="display: inline-block; width: 15px; height: 15px; background-color: #FF0000; border: 1px solid black; margin-right: 5px;"></span> Structure(s) + below-ground feature(s)         |

© Lake District National Park Authority 2020  
Contains Ordnance Survey data © Crown copyright and database right 2020

Produced by Robert Berry, Countryside and Community Research Institute, University of Gloucestershire - rberry@glos.ac.uk. Last updated 31/01/2020.

## LDNP: Upper Derwent SHINE Features by Form

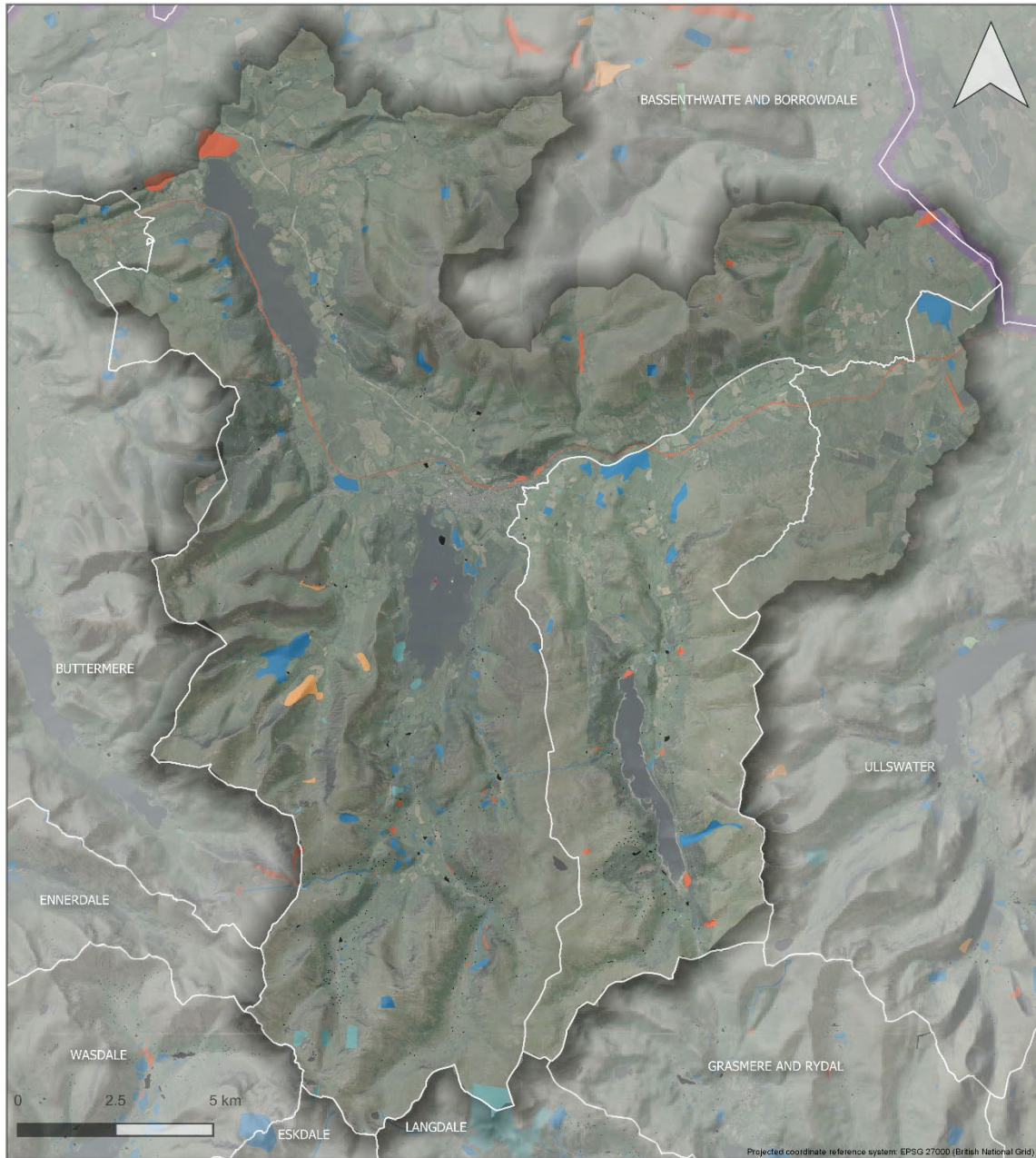

- |  |   |   |
|--|---|---|
| <span style="display: inline-block; width: 15px; height: 10px; background-color: blue; margin-right: 5px;"></span> Above-ground feature(s)         | <span style="display: inline-block; width: 15px; height: 10px; background-color: lightgreen; margin-right: 5px;"></span> Well-preserved below-ground feature(s) | <span style="display: inline-block; width: 15px; height: 10px; background-color: orange; margin-right: 5px;"></span> Structure(s) + above + below-ground feature(s) |
| <span style="display: inline-block; width: 15px; height: 10px; background-color: teal; margin-right: 5px;"></span> Above + below-ground feature(s) | <span style="display: inline-block; width: 15px; height: 10px; background-color: yellow; margin-right: 5px;"></span> Degraded below-ground feature(s)           | <span style="display: inline-block; width: 15px; height: 10px; background-color: red; margin-right: 5px;"></span> Structure(s) + above-ground feature(s)            |
| <span style="display: inline-block; width: 15px; height: 10px; background-color: lightgreen; margin-right: 5px;"></span> Below-ground feature(s)   | <span style="display: inline-block; width: 15px; height: 10px; background-color: black; margin-right: 5px;"></span> Structure(s)                                | <span style="display: inline-block; width: 15px; height: 10px; background-color: red; margin-right: 5px;"></span> Structure(s) + below-ground feature(s)            |

© Lake District National Park Authority 2020  
Contains Ordnance Survey data © Crown copyright and database right 2020

Produced by Robert Berry, Countryside and Community Research Institute, University of Gloucestershire - rberry@glos.ac.uk. Last updated 31/01/2020.

## LDNP: Wasdale SHINE Features by Form

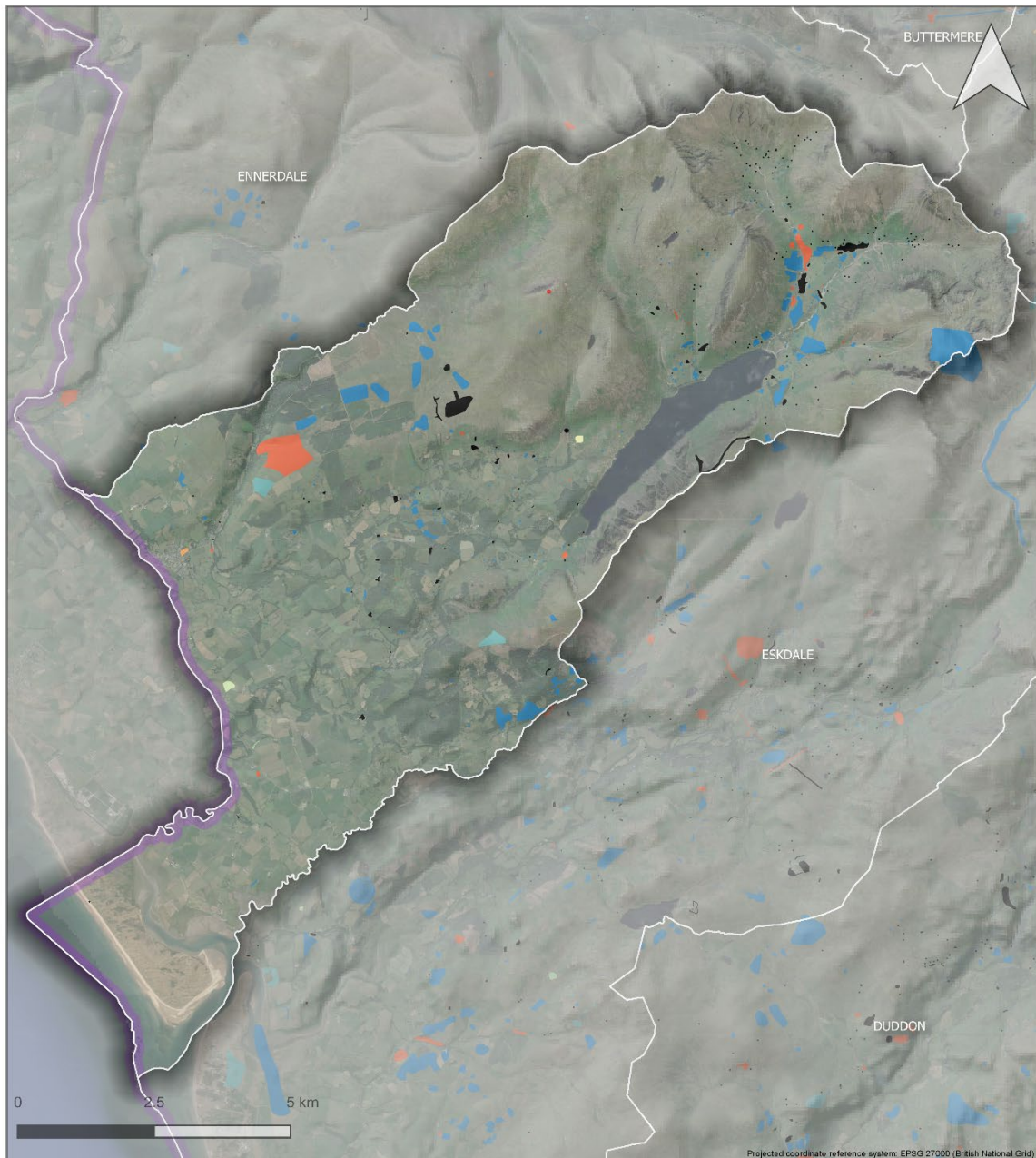

- |                                 |  |  |
|---------------------------------|--|--|
| Above-ground feature(s)         | Well-preserved below-ground feature(s) | Structure(s) + above + below-ground feature(s) |
| Above + below-ground feature(s) | Degraded below-ground feature(s)       | Structure(s) + above-ground feature(s)         |
| Below-ground feature(s)         | Structure(s)                           | Structure(s) + below-ground feature(s)         |

© Lake District National Park Authority 2020  
Contains Ordnance Survey data © Crown copyright and database right 2020

Produced by Robert Berry, Countryside and Community Research Institute, University of Gloucestershire - rberry@glos.ac.uk. Last updated 31/01/2020.

## LDNP: Windermere SHINE Features by Form

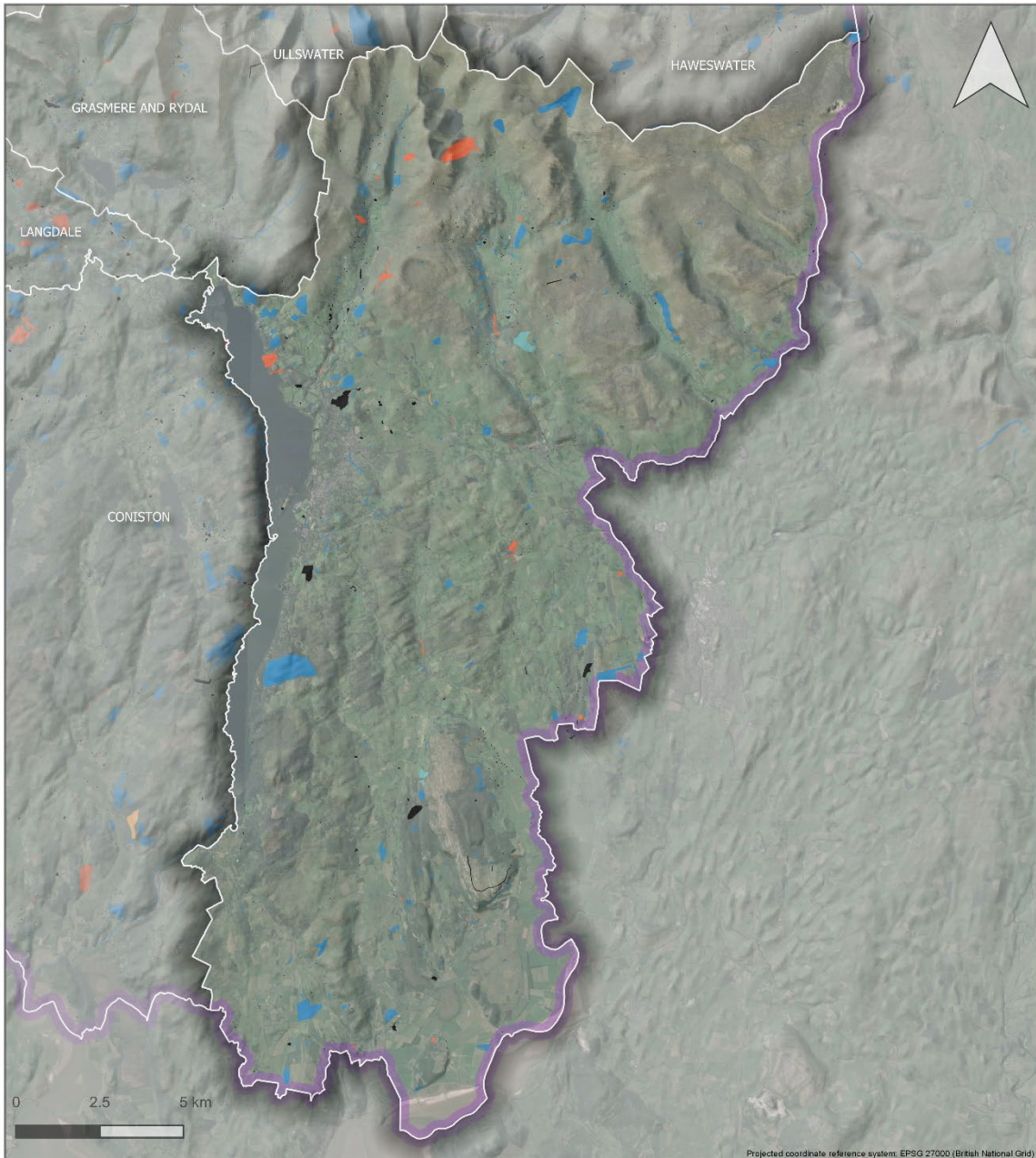

- |   |  |  |
|---|--|--|
| <span style="color: blue;">■</span> Above-ground feature(s)         | <span style="color: lightgreen;">■</span> Well-preserved below-ground feature(s) | <span style="color: orange;">■</span> Structure(s) + above + below-ground feature(s) |
| <span style="color: teal;">■</span> Above + below-ground feature(s) | <span style="color: yellow;">■</span> Degraded below-ground feature(s)           | <span style="color: red;">■</span> Structure(s) + above-ground feature(s)            |
| <span style="color: green;">■</span> Below-ground feature(s)        | <span style="color: black;">■</span> Structure(s)                                | <span style="color: darkred;">■</span> Structure(s) + below-ground feature(s)        |

© Lake District National Park Authority 2020  
Contains Ordnance Survey data © Crown copyright and database right 2020

Produced by Robert Berry, Countryside and Community Research Institute, University of Gloucestershire - rberry@glos.ac.uk. Last updated 31/01/2020.



## 2.4 SHINE Features by Significance

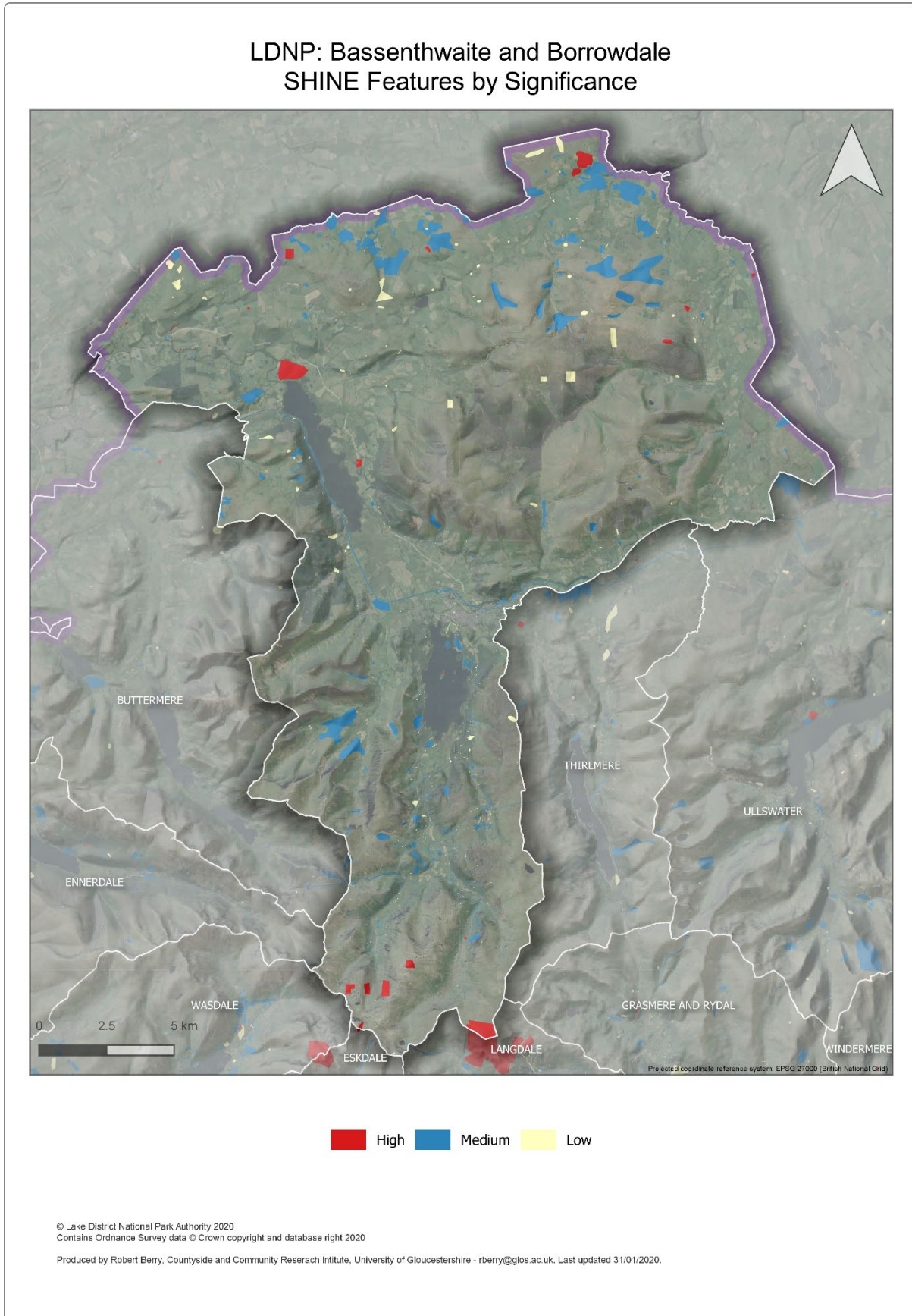

# LDNP: Buttermere SHINE Features by Significance



High Medium Low

© Lake District National Park Authority 2020  
Contains Ordnance Survey data © Crown copyright and database right 2020  
Produced by Robert Berry, Countyside and Community Reserach Intitute, University of Gloucestershire - rberry@glos.ac.uk. Last updated 31/01/2020.

# LDNP: Coniston SHINE Features by Significance

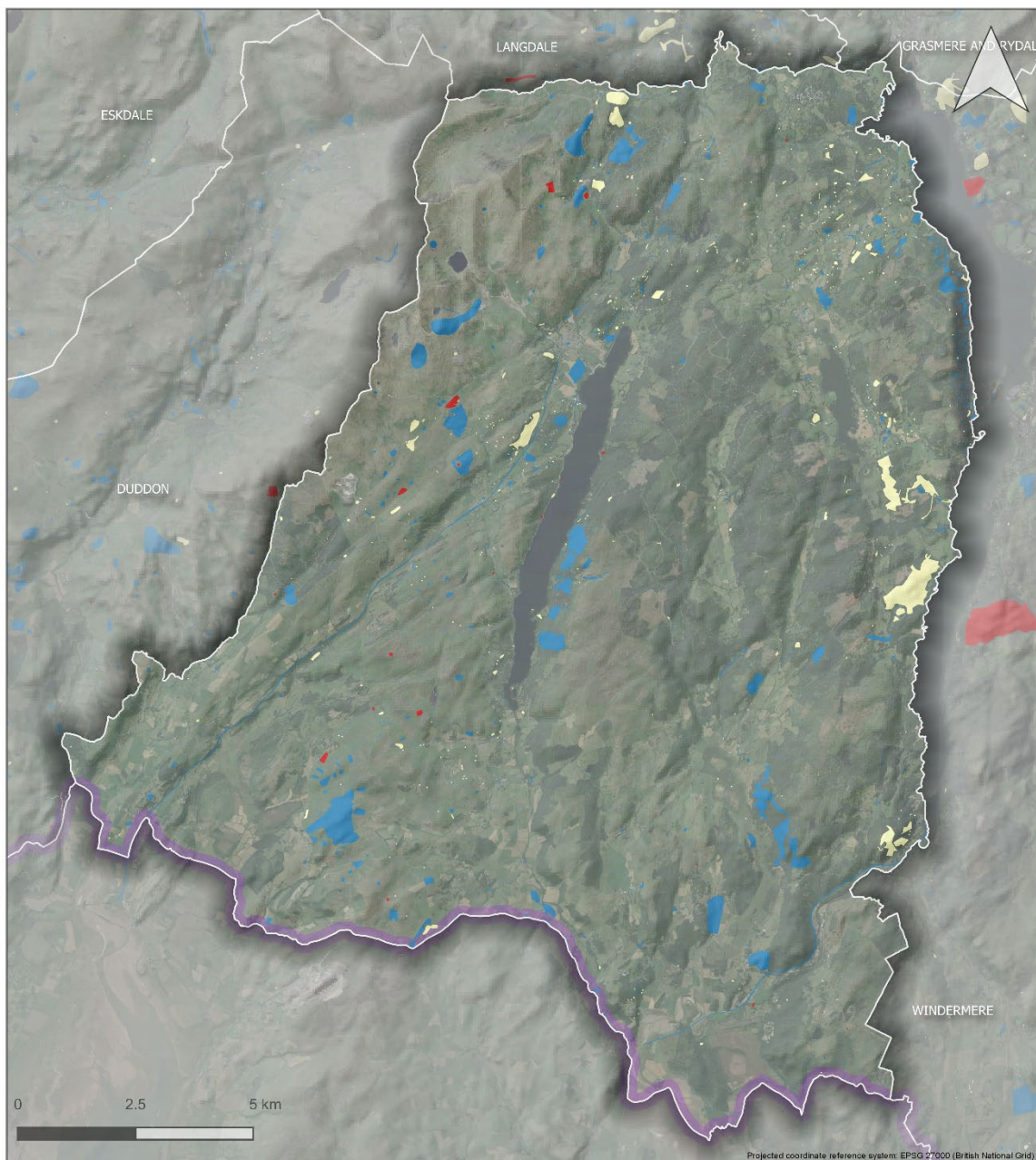

High Medium Low

© Lake District National Park Authority 2020  
Contains Ordnance Survey data © Crown copyright and database right 2020  
Produced by Robert Berry, Countyside and Community Reserach Intitute, University of Gloucestershire - rberry@glos.ac.uk. Last updated 31/01/2020.



# LDNP: Ennerdale SHINE Features by Significance

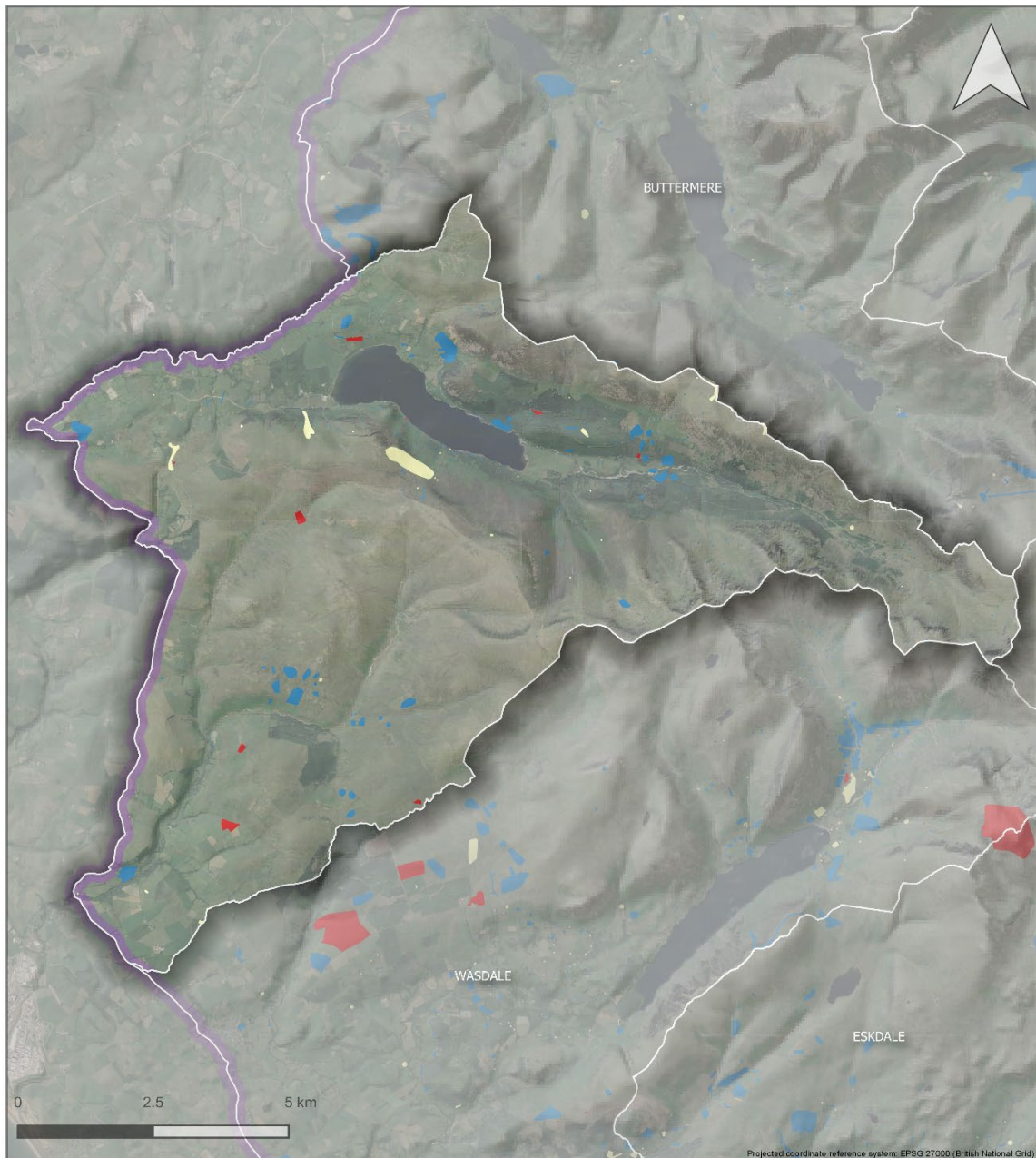

High Medium Low

© Lake District National Park Authority 2020  
Contains Ordnance Survey data © Crown copyright and database right 2020  
Produced by Robert Berry, Countyside and Community Reserach Intitute, University of Gloucestershire - rberry@glos.ac.uk. Last updated 31/01/2020.

# LDNP: Ennerdale SHINE Features by Significance

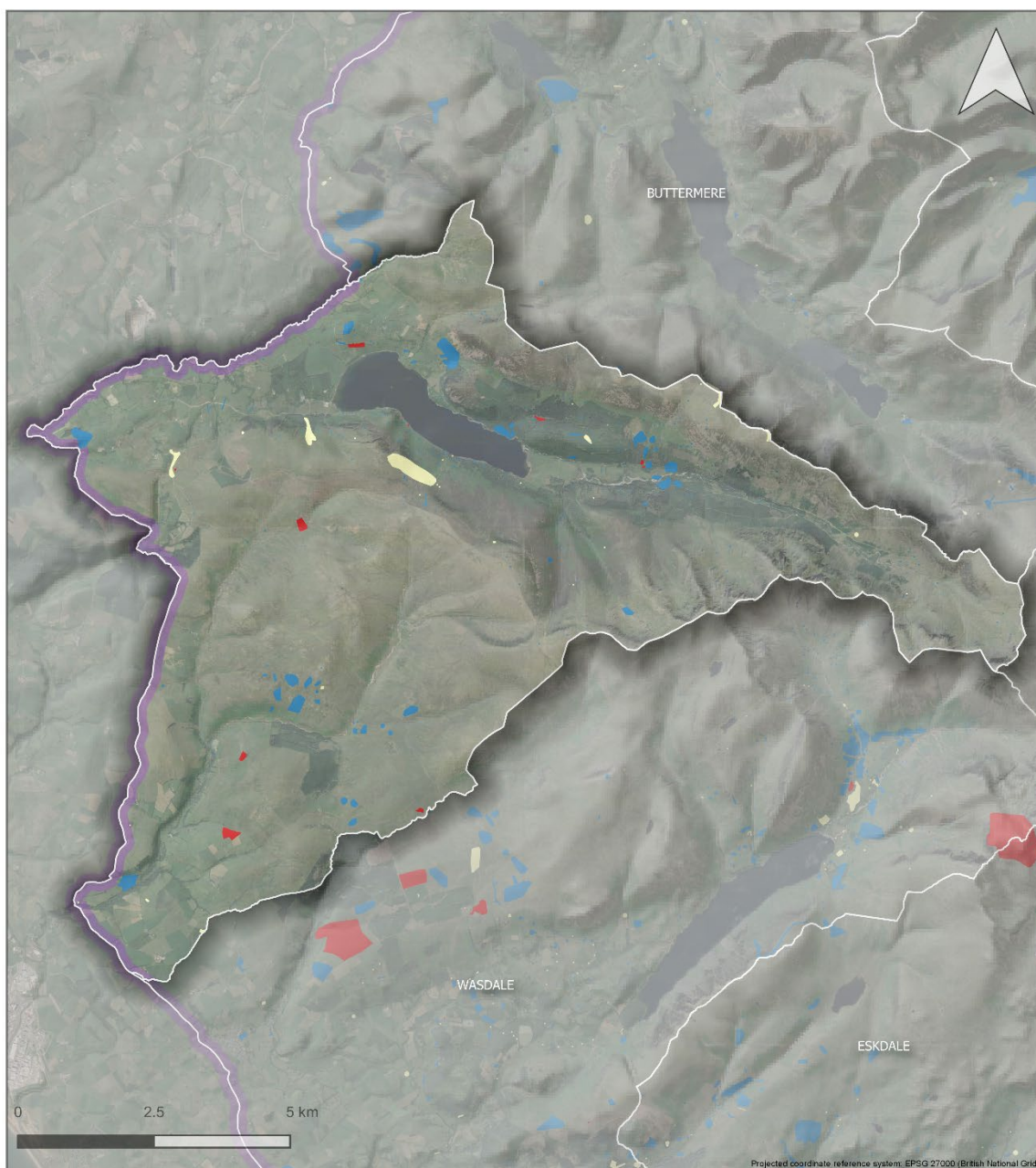

High Medium Low

© Lake District National Park Authority 2020  
Contains Ordnance Survey data © Crown copyright and database right 2020  
Produced by Robert Berry, Countyside and Community Reserach Intitute, University of Gloucestershire - rberry@glos.ac.uk. Last updated 31/01/2020.

# LDNP: Eskdale SHINE Features by Significance

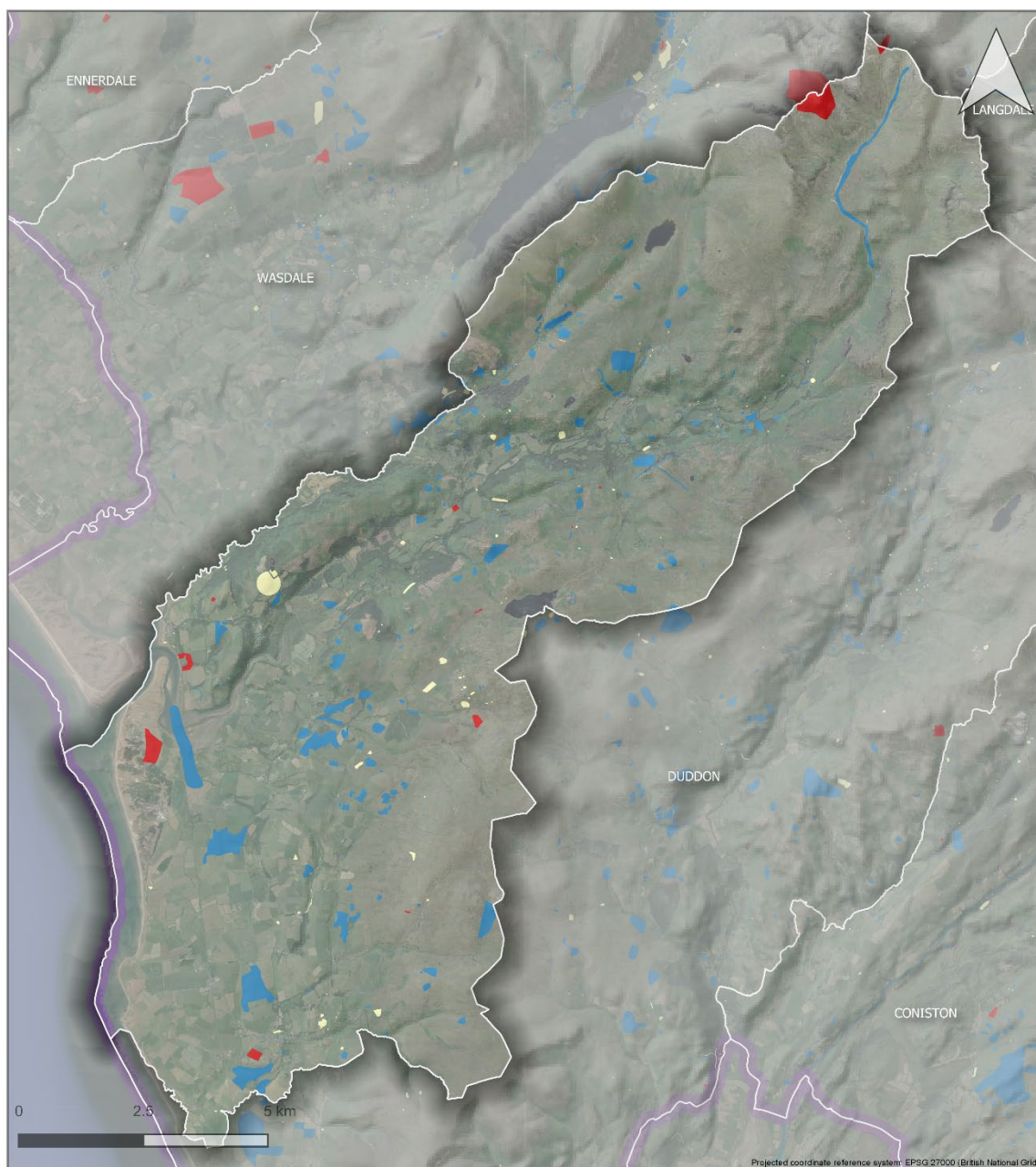

High Medium Low

© Lake District National Park Authority 2020  
Contains Ordnance Survey data © Crown copyright and database right 2020  
Produced by Robert Berry, Countyside and Community Reserach Intitute, University of Gloucestershire - rberry@glos.ac.uk. Last updated 31/01/2020.

## LDNP: Grasmere and Rydal SHINE Features by Significance

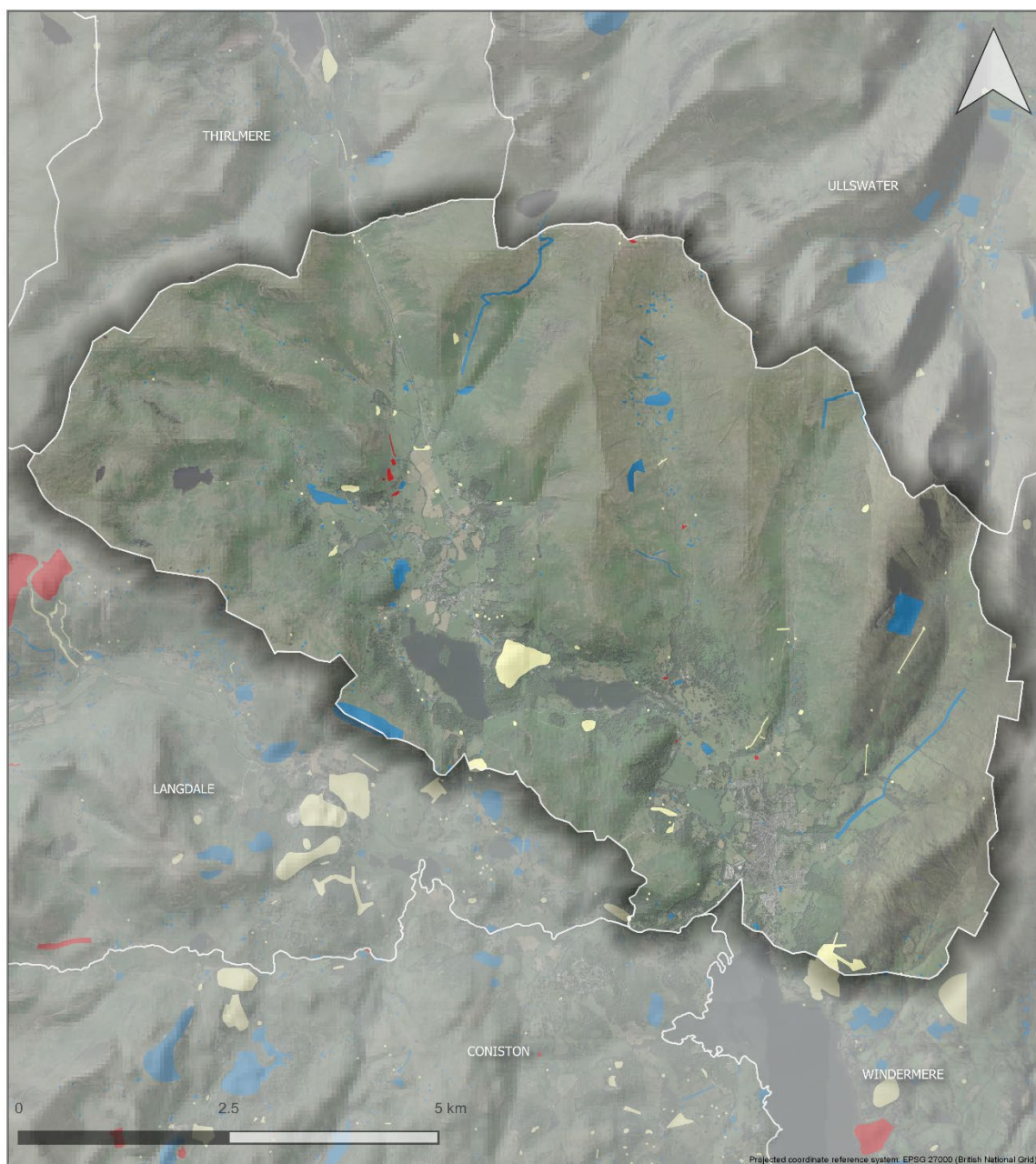

High Medium Low

© Lake District National Park Authority 2020  
Contains Ordnance Survey data © Crown copyright and database right 2020  
Produced by Robert Berry, Countyside and Community Reserach Intitute, University of Gloucestershire - rberry@glos.ac.uk. Last updated 31/01/2020.



# LDNP: Grasmere and Rydal SHINE Features by Significance

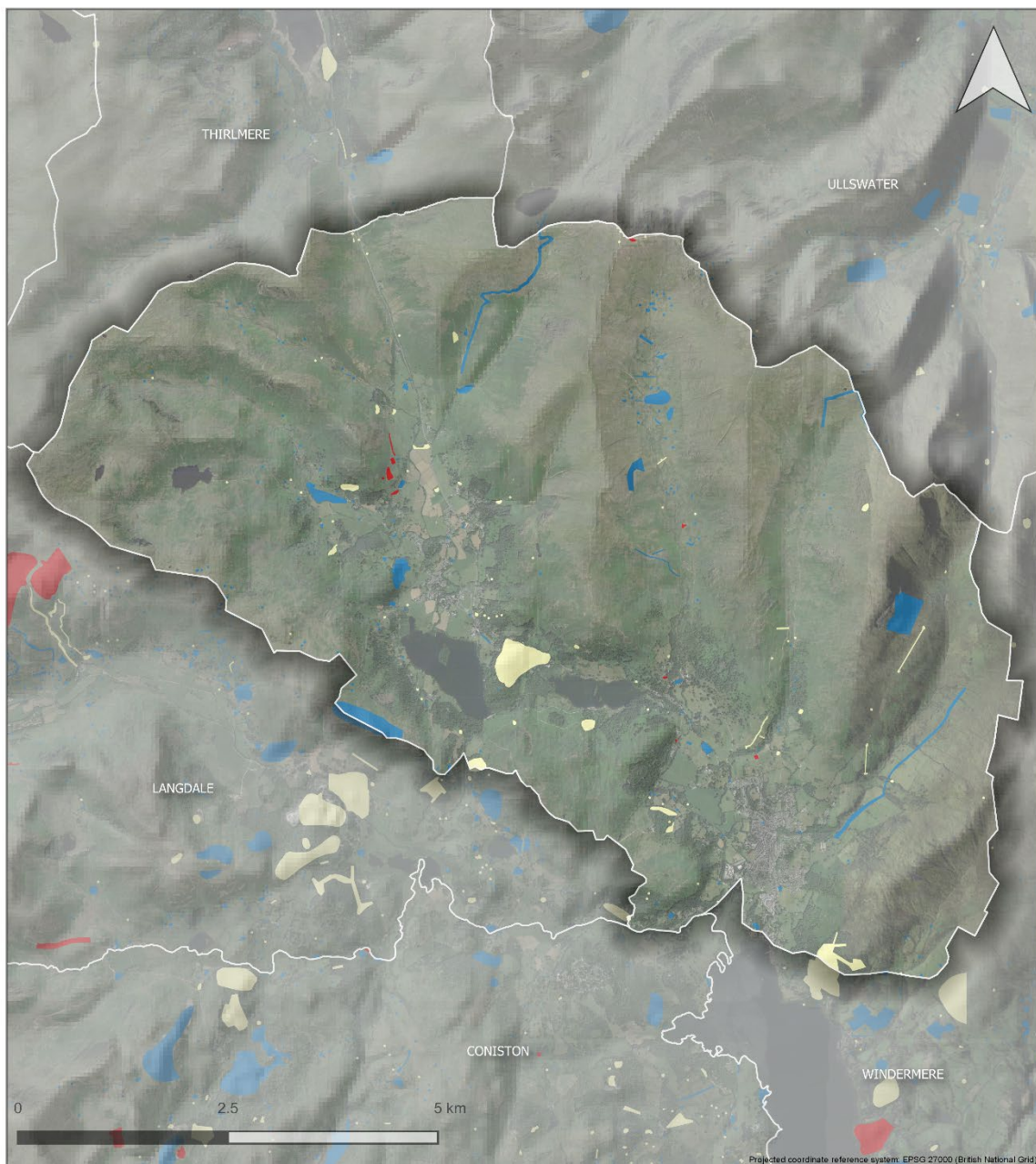

High Medium Low

© Lake District National Park Authority 2020  
Contains Ordnance Survey data © Crown copyright and database right 2020  
Produced by Robert Berry, Countyside and Community Reserach Intitute, University of Gloucestershire - rberry@glos.ac.uk. Last updated 31/01/2020.

# LDNP: Haweswater SHINE Features by Significance

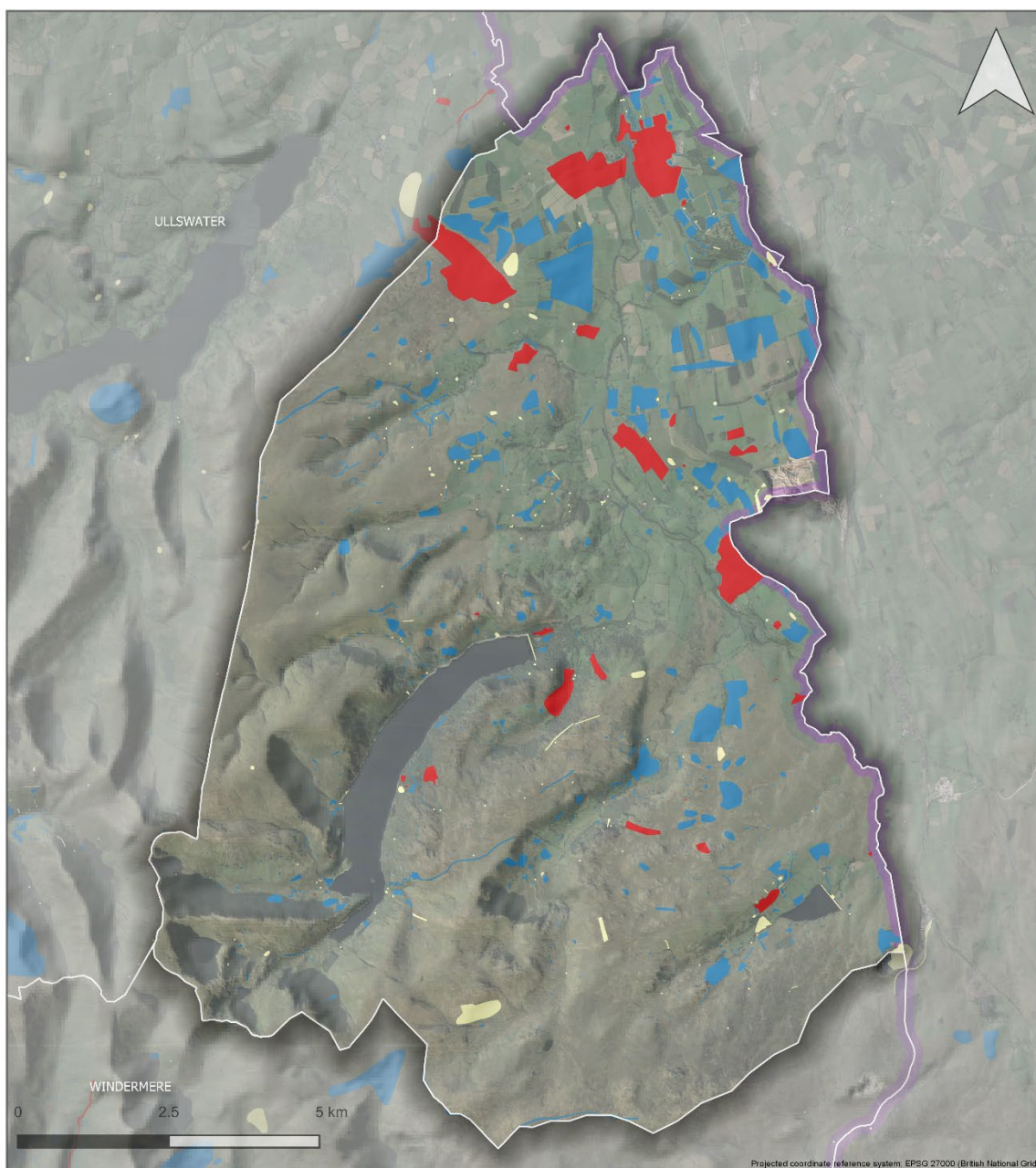

High Medium Low

© Lake District National Park Authority 2020  
Contains Ordnance Survey data © Crown copyright and database right 2020  
Produced by Robert Berry, Countryside and Community Research Institute, University of Gloucestershire - rberry@glos.ac.uk. Last updated 31/01/2020.

# LDNP: Langdale SHINE Features by Significance

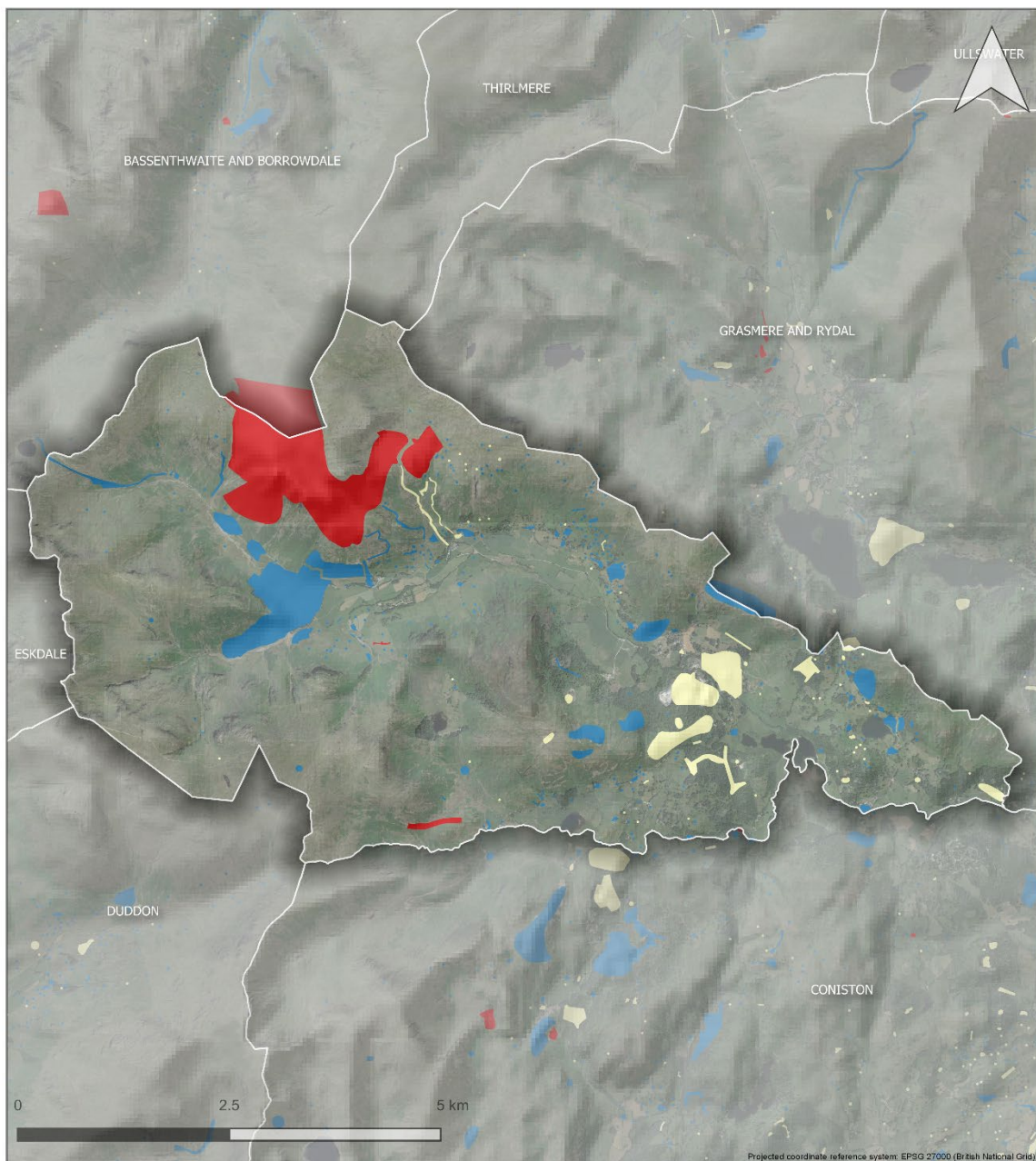

High Medium Low

© Lake District National Park Authority 2020  
Contains Ordnance Survey data © Crown copyright and database right 2020  
Produced by Robert Berry, Countyside and Community Reserach Intitute, University of Gloucestershire - rberry@glos.ac.uk. Last updated 31/01/2020.

# LDNP: Thirlmere SHINE Features by Significance

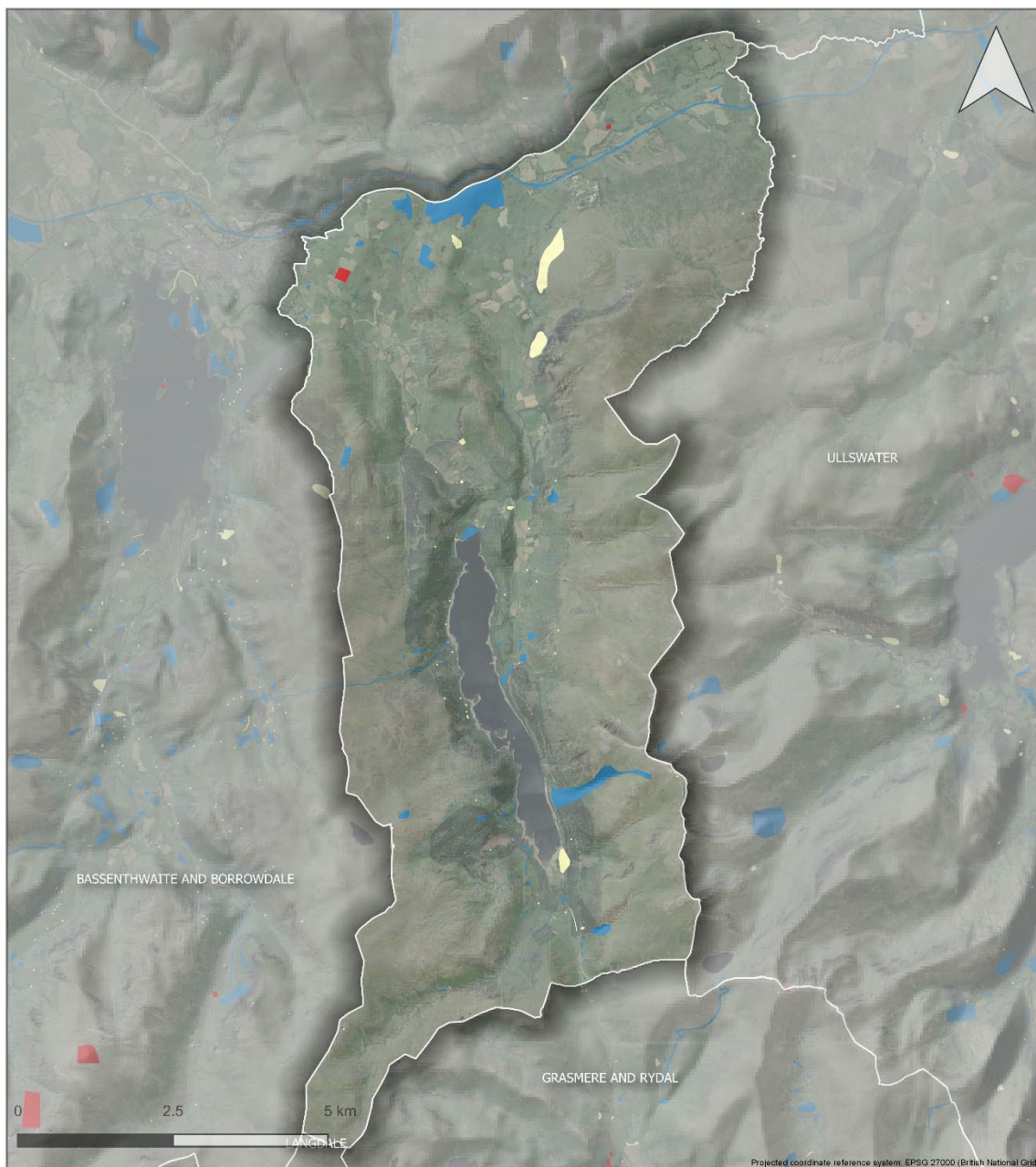

■ High ■ Medium ■ Low

© Lake District National Park Authority 2020  
Contains Ordnance Survey data © Crown copyright and database right 2020  
Produced by Robert Berry, Countryside and Community Research Institute, University of Gloucestershire - rberry@glos.ac.uk. Last updated 31/01/2020.

# LDNP: Ullswater SHINE Features by Significance

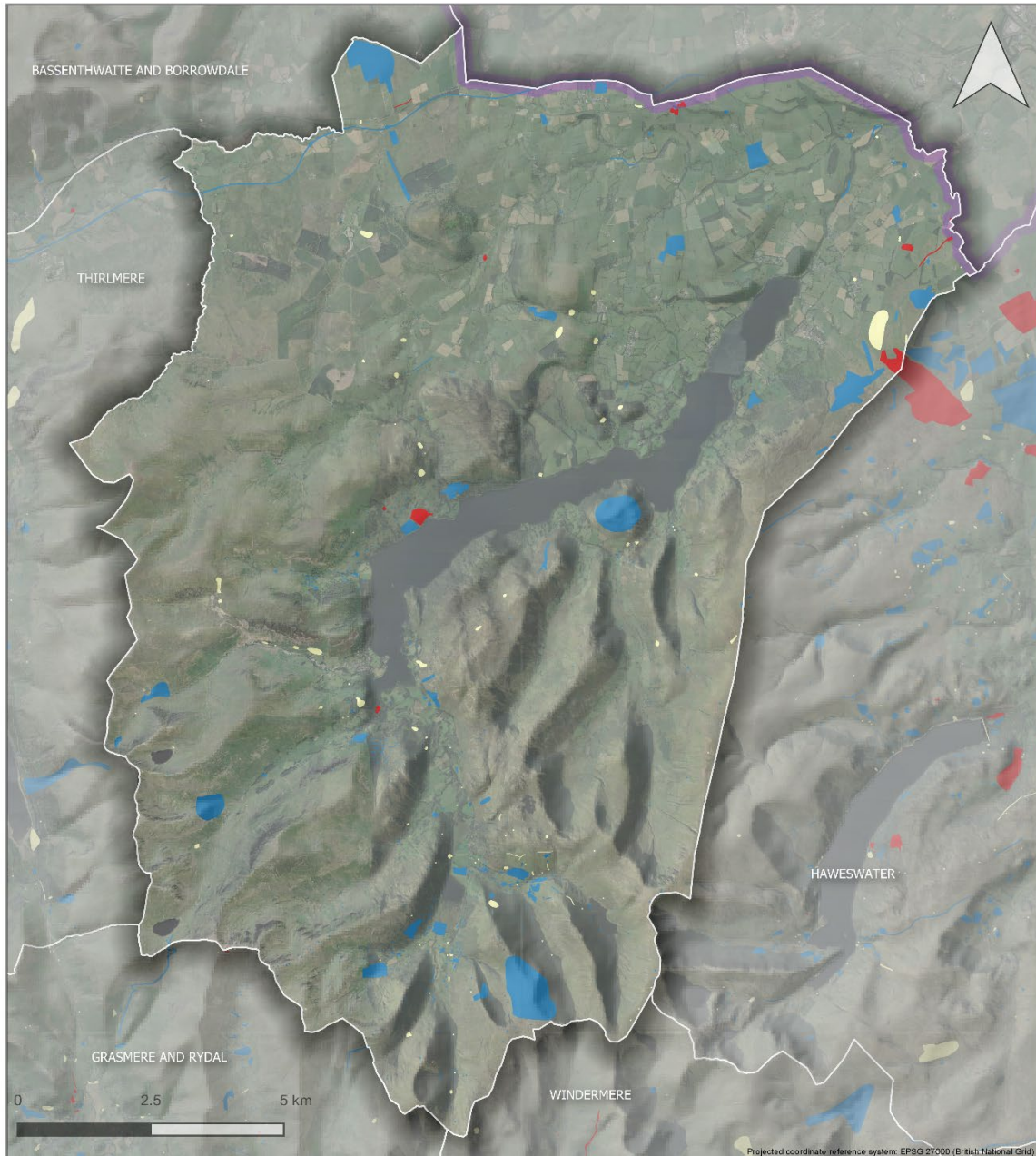

High Medium Low

© Lake District National Park Authority 2020  
Contains Ordnance Survey data © Crown copyright and database right 2020  
Produced by Robert Berry, Countyside and Community Reserach Intitute, University of Gloucestershire - rberry@glos.ac.uk. Last updated 31/01/2020.

## LDNP: Upper Derwent SHINE Features by Significance

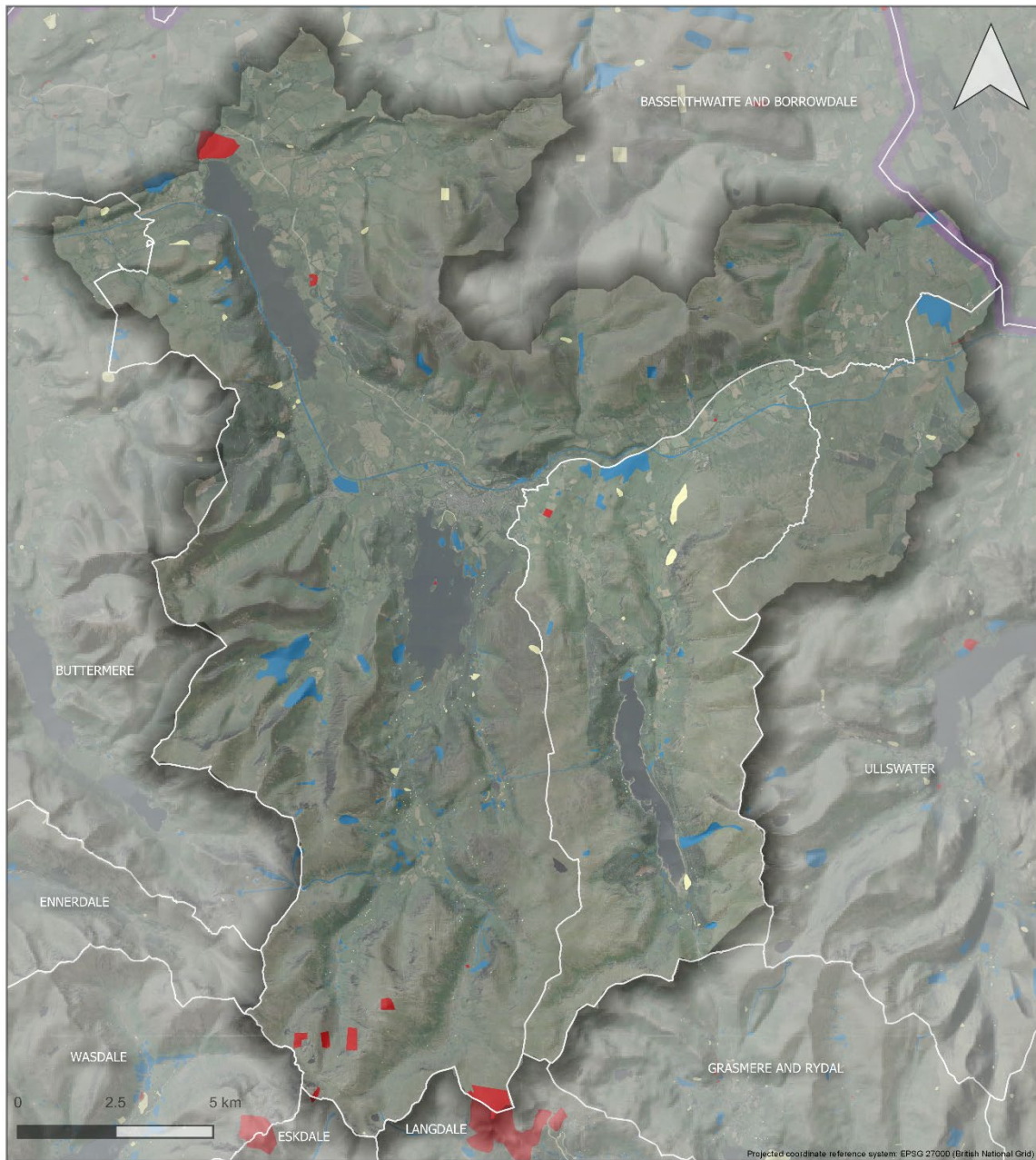

High Medium Low

© Lake District National Park Authority 2020  
Contains Ordnance Survey data © Crown copyright and database right 2020  
"Map data ©2019 Google"

Produced by Robert Berry, Countryside and Community Research Institute, University of Gloucestershire - rberry@glos.ac.uk. Last updated 31/01/2020.

# LDNP: Wasdale SHINE Features by Significance

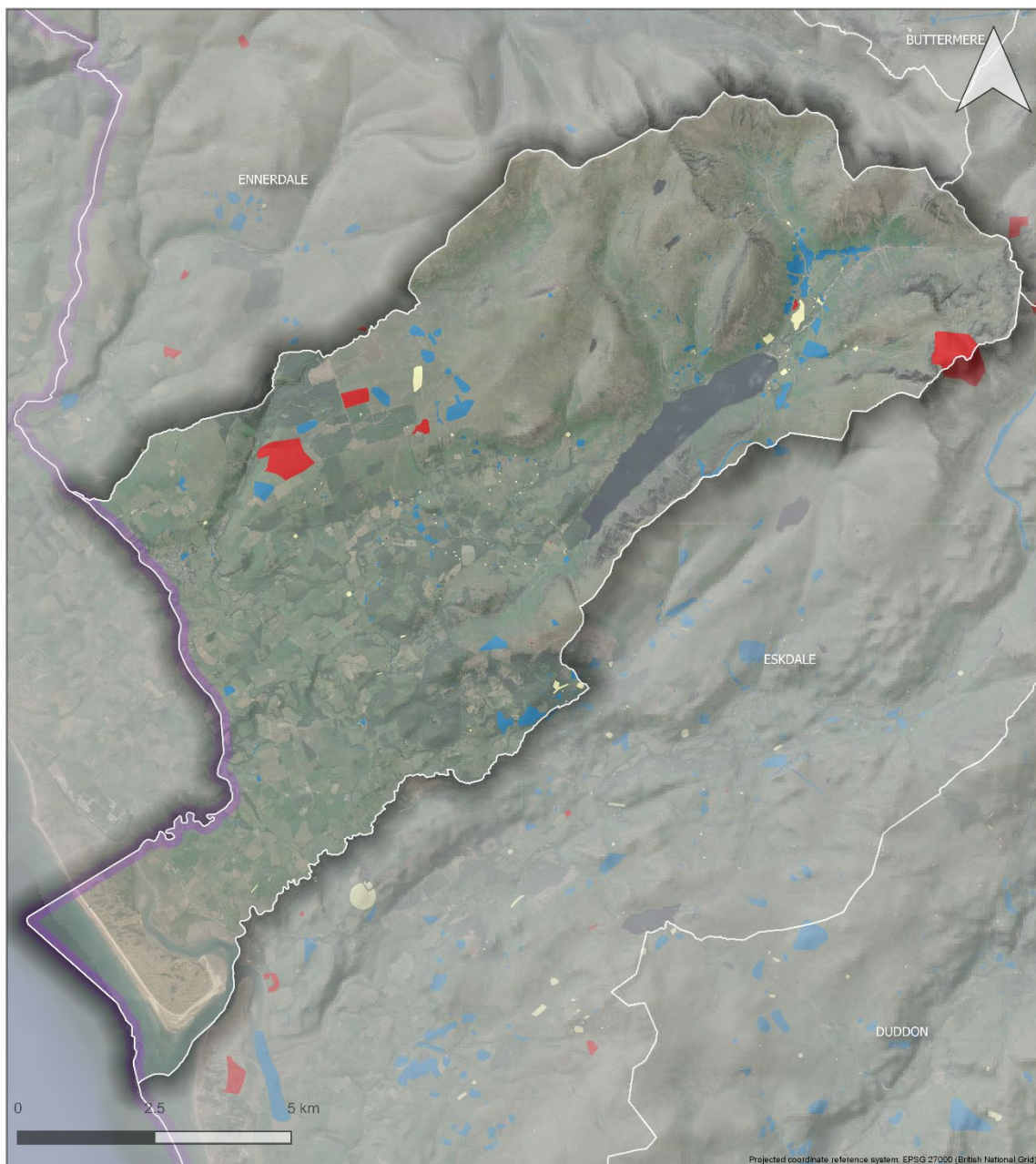

High Medium Low

© Lake District National Park Authority 2020  
Contains Ordnance Survey data © Crown copyright and database right 2020  
Produced by Robert Berry, Countyside and Community Reserach Intitute, University of Gloucestershire - rberry@glos.ac.uk. Last updated 31/01/2020.

## LDNP: Windermere SHINE Features by Significance

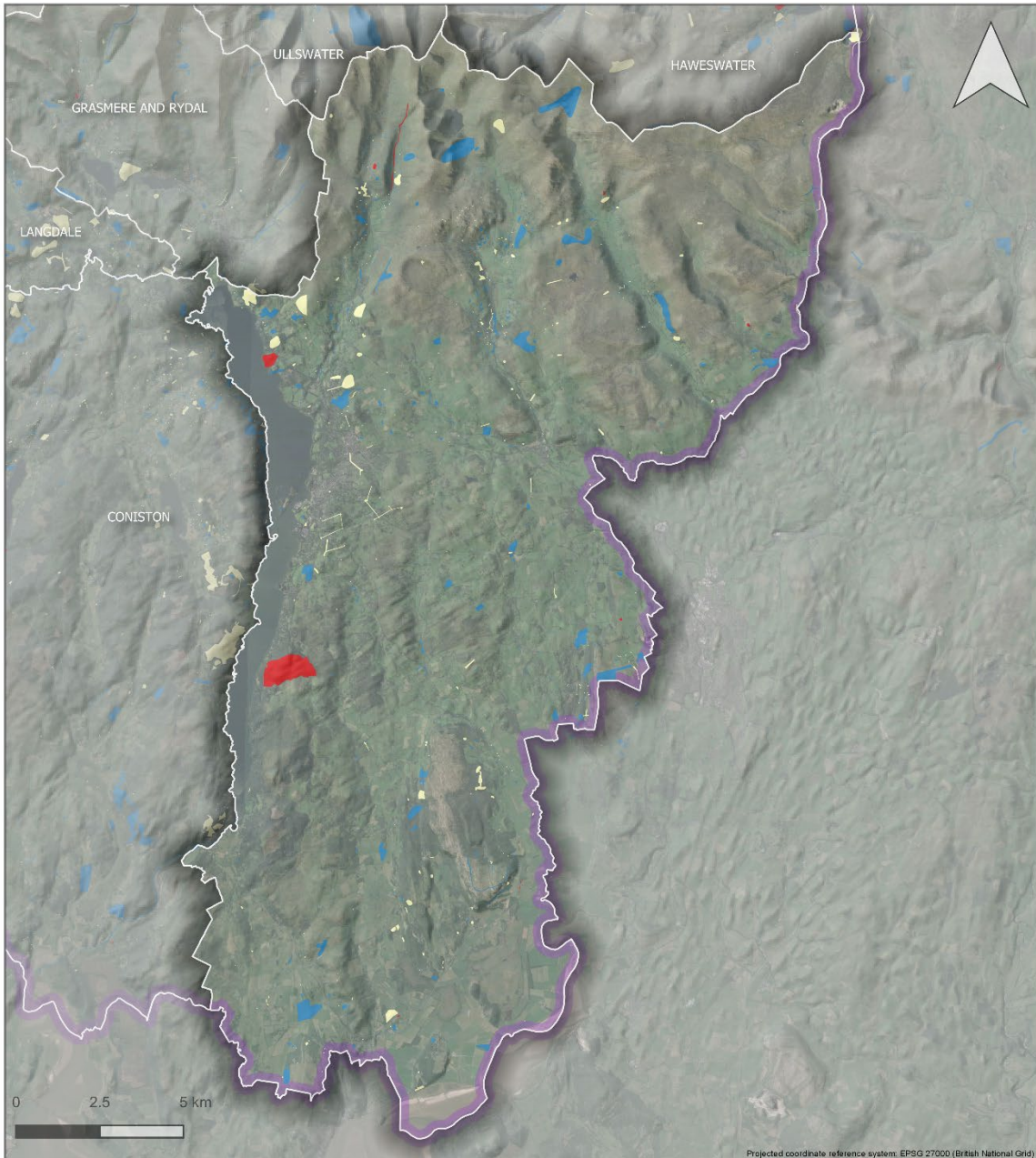

High Medium Low

© Lake District National Park Authority 2020  
Contains Ordnance Survey data © Crown copyright and database right 2020  
Produced by Robert Berry, Countyside and Community Reserach Intitute, University of Gloucestershire - rberry@glos.ac.uk. Last updated 31/01/2020.



## 2.5 SHINE Features by Status

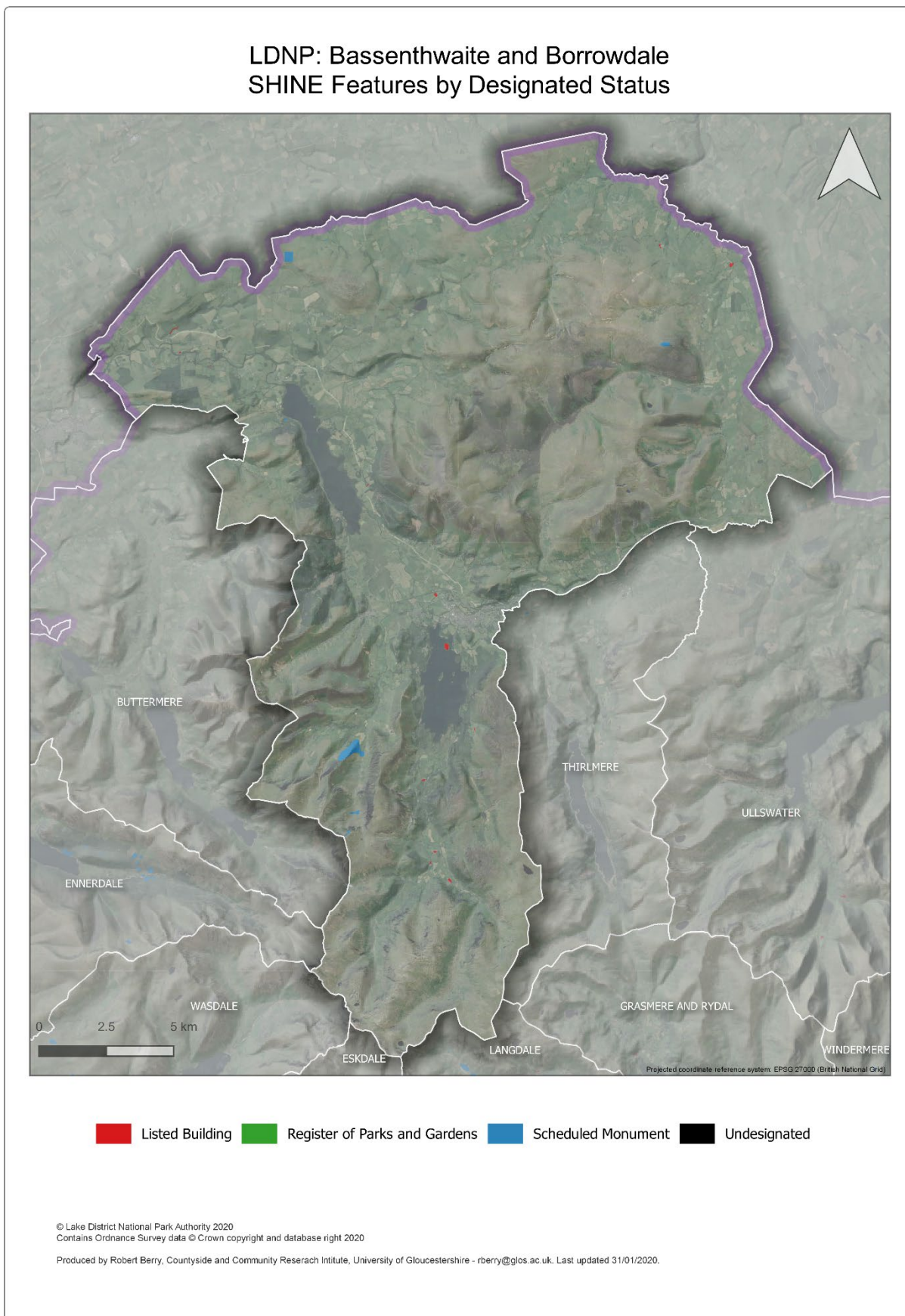

# LDNP: Buttermere SHINE Features by Designated Status



**Red** Listed Building   **Green** Register of Parks and Gardens   **Blue** Scheduled Monument   **Black** Undesignated

© Lake District National Park Authority 2020  
Contains Ordnance Survey data © Crown copyright and database right 2020  
Produced by Robert Berry, Countryside and Community Research Institute, University of Gloucestershire - rberry@glos.ac.uk. Last updated 31/01/2020.

# LDNP: Coniston SHINE Features by Designated Status

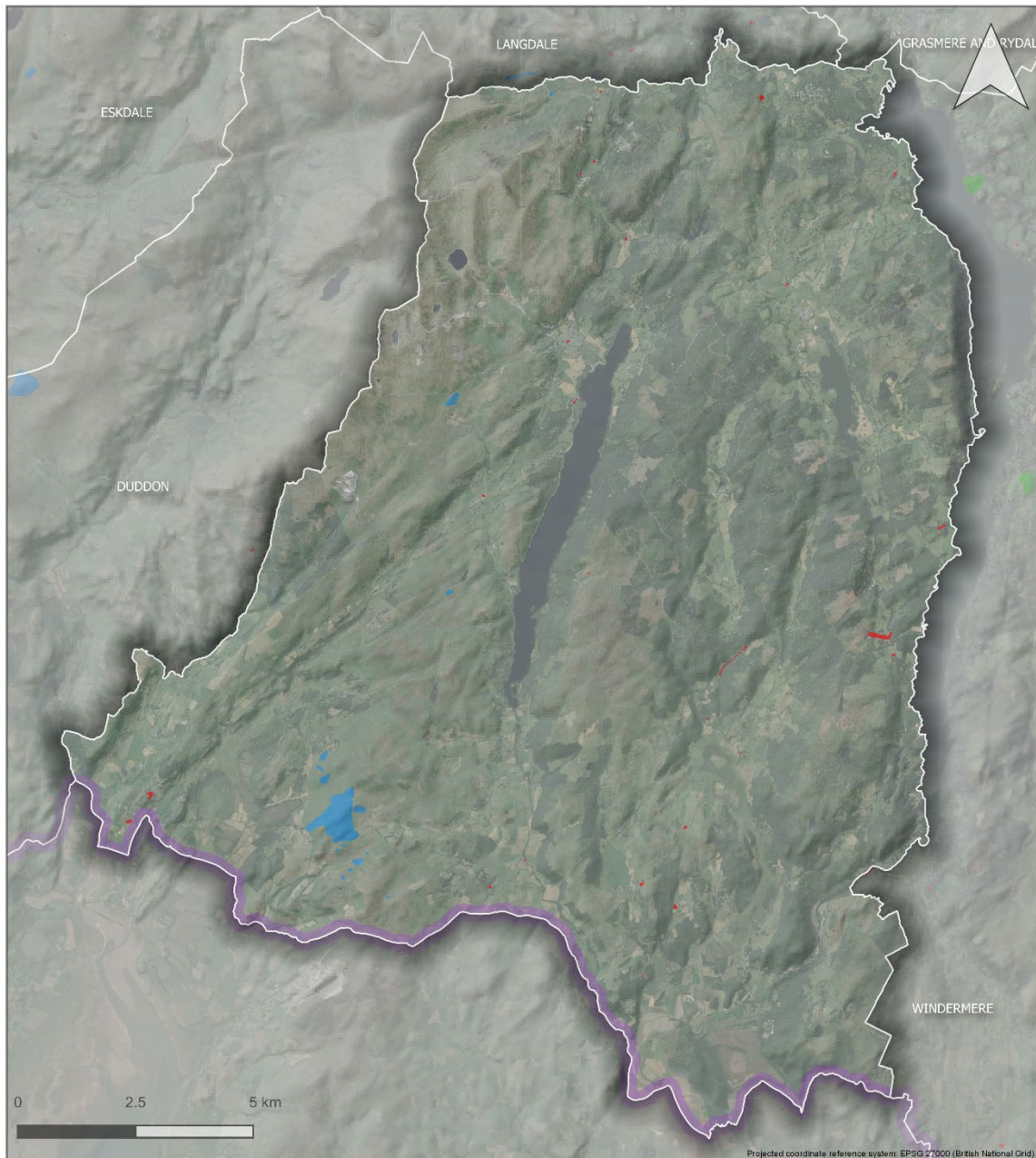

■ Listed Building ■ Register of Parks and Gardens ■ Scheduled Monument ■ Undesignated

© Lake District National Park Authority 2020  
Contains Ordnance Survey data © Crown copyright and database right 2020  
Produced by Robert Berry, Countyside and Community Research Institute, University of Gloucestershire - rberry@glos.ac.uk. Last updated 31/01/2020.

## LDNP: Duddon SHINE Features by Designated Status



■ Listed Building ■ Register of Parks and Gardens ■ Scheduled Monument ■ Undesignated

© Lake District National Park Authority 2020  
Contains Ordnance Survey data © Crown copyright and database right 2020  
Produced by Robert Berry, Countyside and Community Research Institute, University of Gloucestershire - rberry@glos.ac.uk. Last updated 31/01/2020.

# LDNP: Ennerdale SHINE Features by Designated Status

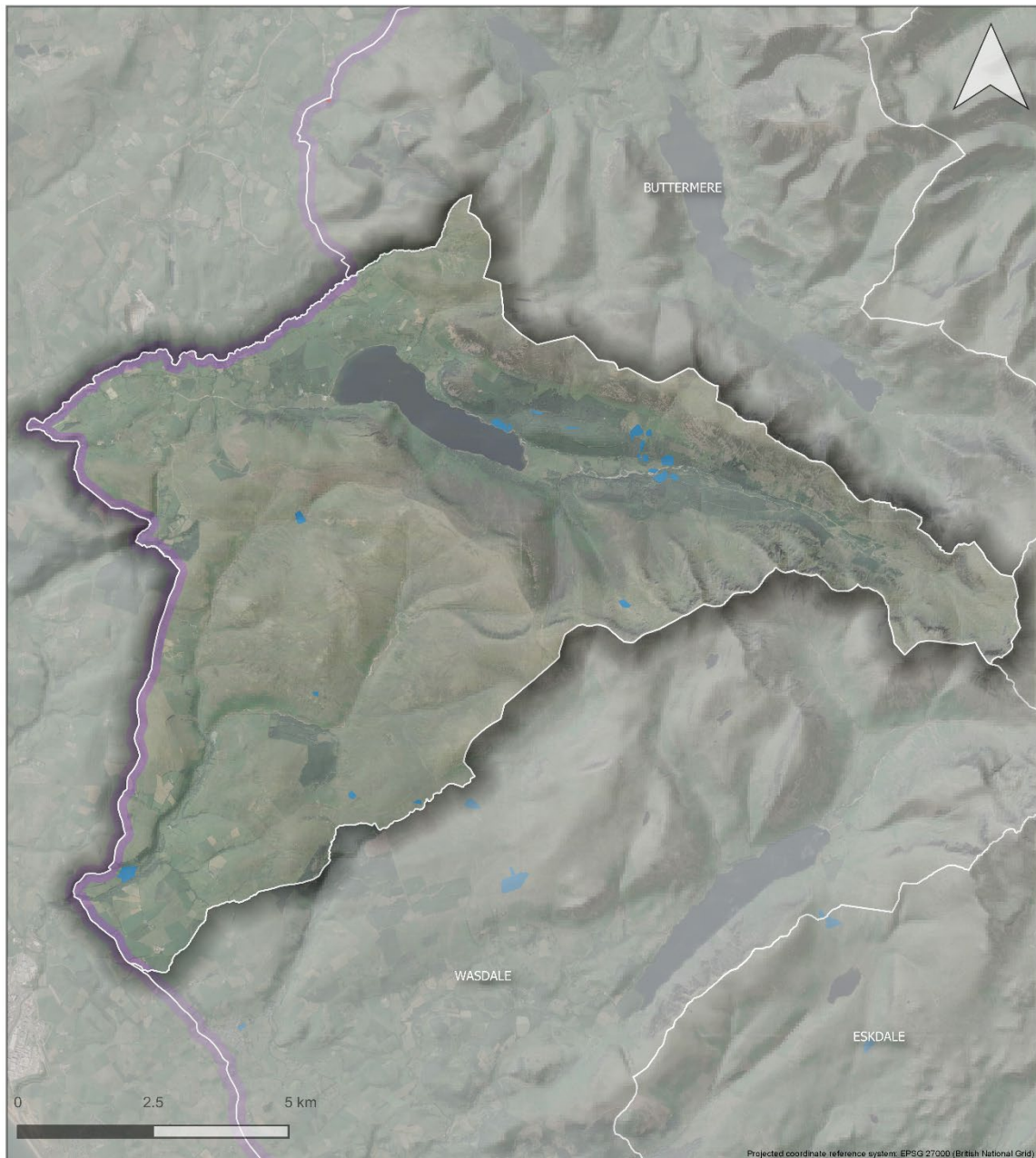

■ Listed Building   ■ Register of Parks and Gardens   ■ Scheduled Monument   ■ Undesignated

© Lake District National Park Authority 2020  
Contains Ordnance Survey data © Crown copyright and database right 2020  
Produced by Robert Berry, Countyside and Community Research Institute, University of Gloucestershire - rberry@glos.ac.uk. Last updated 31/01/2020.

# LDNP: Eskdale SHINE Features by Designated Status



- Listed Building
- Register of Parks and Gardens
- Scheduled Monument
- Undesignated

© Lake District National Park Authority 2020  
Contains Ordnance Survey data © Crown copyright and database right 2020  
Produced by Robert Berry, Countyside and Community Research Institute, University of Gloucestershire - rberry@glos.ac.uk. Last updated 31/01/2020.

# LDNP: Grasmere and Rydal SHINE Features by Designated Status



■ Listed Building   ■ Register of Parks and Gardens   ■ Scheduled Monument   ■ Undesignated

© Lake District National Park Authority 2020  
Contains Ordnance Survey data © Crown copyright and database right 2020  
Produced by Robert Berry, Countyside and Community Research Institute, University of Gloucestershire - rberry@glos.ac.uk. Last updated 31/01/2020.

# LDNP: Haweswater SHINE Features by Designated Status

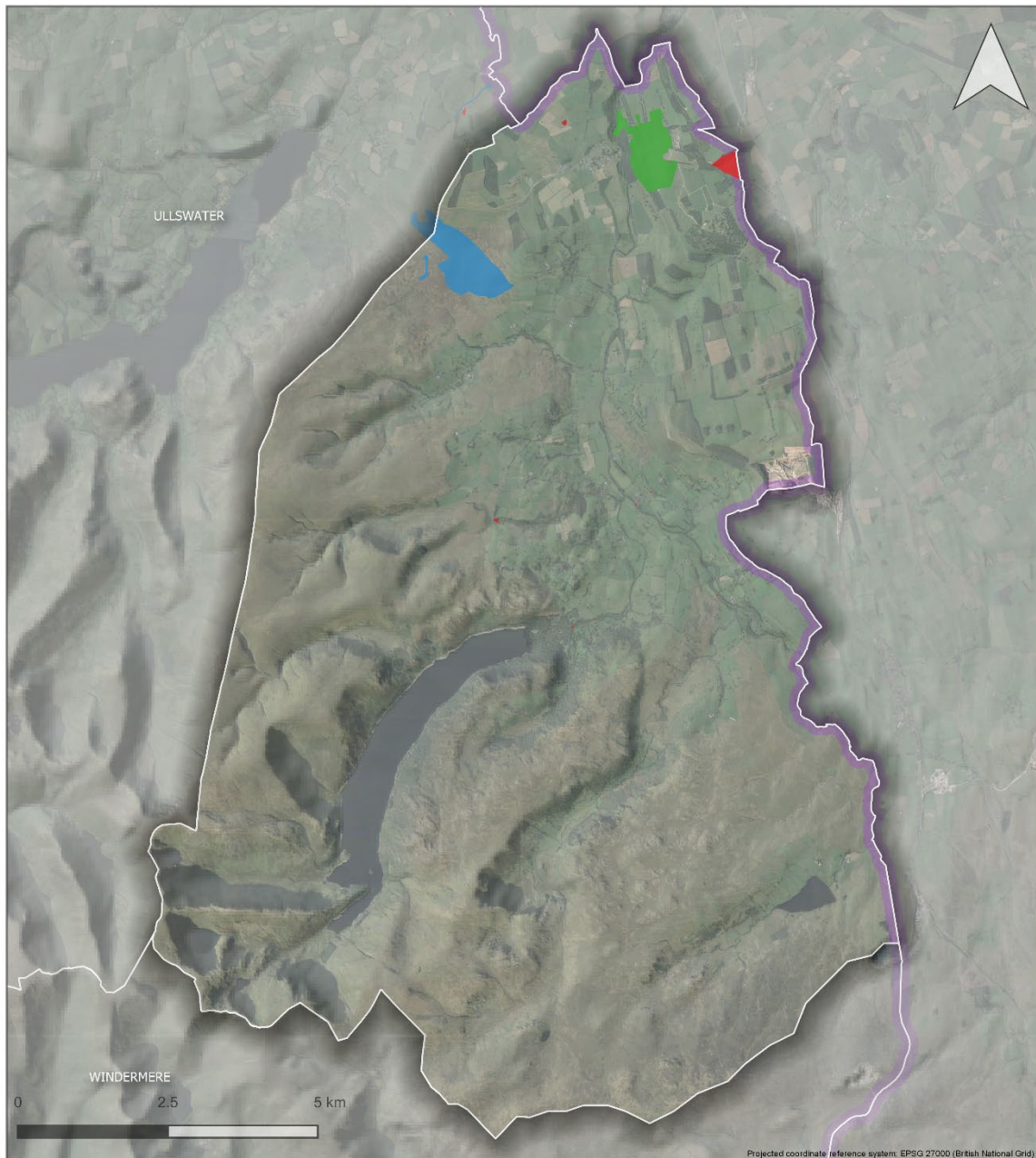

■ Listed Building ■ Register of Parks and Gardens ■ Scheduled Monument ■ Undesignated

© Lake District National Park Authority 2020  
Contains Ordnance Survey data © Crown copyright and database right 2020  
Produced by Robert Berry, Countryside and Community Research Institute, University of Gloucestershire - rberry@glos.ac.uk. Last updated 31/01/2020.



# LDNP: Langdale SHINE Features by Designated Status



**Red square** Listed Building   **Green square** Register of Parks and Gardens   **Blue square** Scheduled Monument   **Black square** Undesignated

© Lake District National Park Authority 2020  
Contains Ordnance Survey data © Crown copyright and database right 2020  
Produced by Robert Berry, Countryside and Community Research Institute, University of Gloucestershire - rberry@glos.ac.uk. Last updated 31/01/2020.

# LDNP: Thirlmere SHINE Features by Designated Status



■ Listed Building ■ Register of Parks and Gardens ■ Scheduled Monument ■ Undesignated

© Lake District National Park Authority 2020  
Contains Ordnance Survey data © Crown copyright and database right 2020  
Produced by Robert Berry, Countyside and Community Reserach Intitute, University of Gloucestershire - rberry@glos.ac.uk. Last updated 31/01/2020.

# LDNP: Ullswater SHINE Features by Designated Status



- Listed Building
- Register of Parks and Gardens
- Scheduled Monument
- Undesignated

© Lake District National Park Authority 2020  
Contains Ordnance Survey data © Crown copyright and database right 2020  
Produced by Robert Berry, Countyside and Community Reserach Intitute, University of Gloucestershire - rberry@glos.ac.uk. Last updated 31/01/2020.

## LDNP: Upper Derwent SHINE Features by Designated Status



■ Listed Building ■ Register of Parks and Gardens ■ Scheduled Monument ■ Undesignated

© Lake District National Park Authority 2020  
Contains Ordnance Survey data © Crown copyright and database right 2020  
Produced by Robert Berry, Countryside and Community Research Institute, University of Gloucestershire - rberry@glos.ac.uk. Last updated 31/01/2020.

# LDNP: Wasdale SHINE Features by Designated Status



- Listed Building
- Register of Parks and Gardens
- Scheduled Monument
- Undesignated

© Lake District National Park Authority 2020  
Contains Ordnance Survey data © Crown copyright and database right 2020  
Produced by Robert Berry, Countyside and Community Reserach Intitute, University of Gloucestershire - rberry@glos.ac.uk. Last updated 31/01/2020.

# LDNP: Windermere SHINE Features by Designated Status



- Listed Building
- Register of Parks and Gardens
- Scheduled Monument
- Undesignated

© Lake District National Park Authority 2020  
Contains Ordnance Survey data © Crown copyright and database right 2020  
Produced by Robert Berry, Countryside and Community Research Institute, University of Gloucestershire - rberry@glos.ac.uk. Last updated 31/01/2020.

### 3 CULTURAL LANDSCAPE MAPS

#### 3.1 SHINE Features by Type

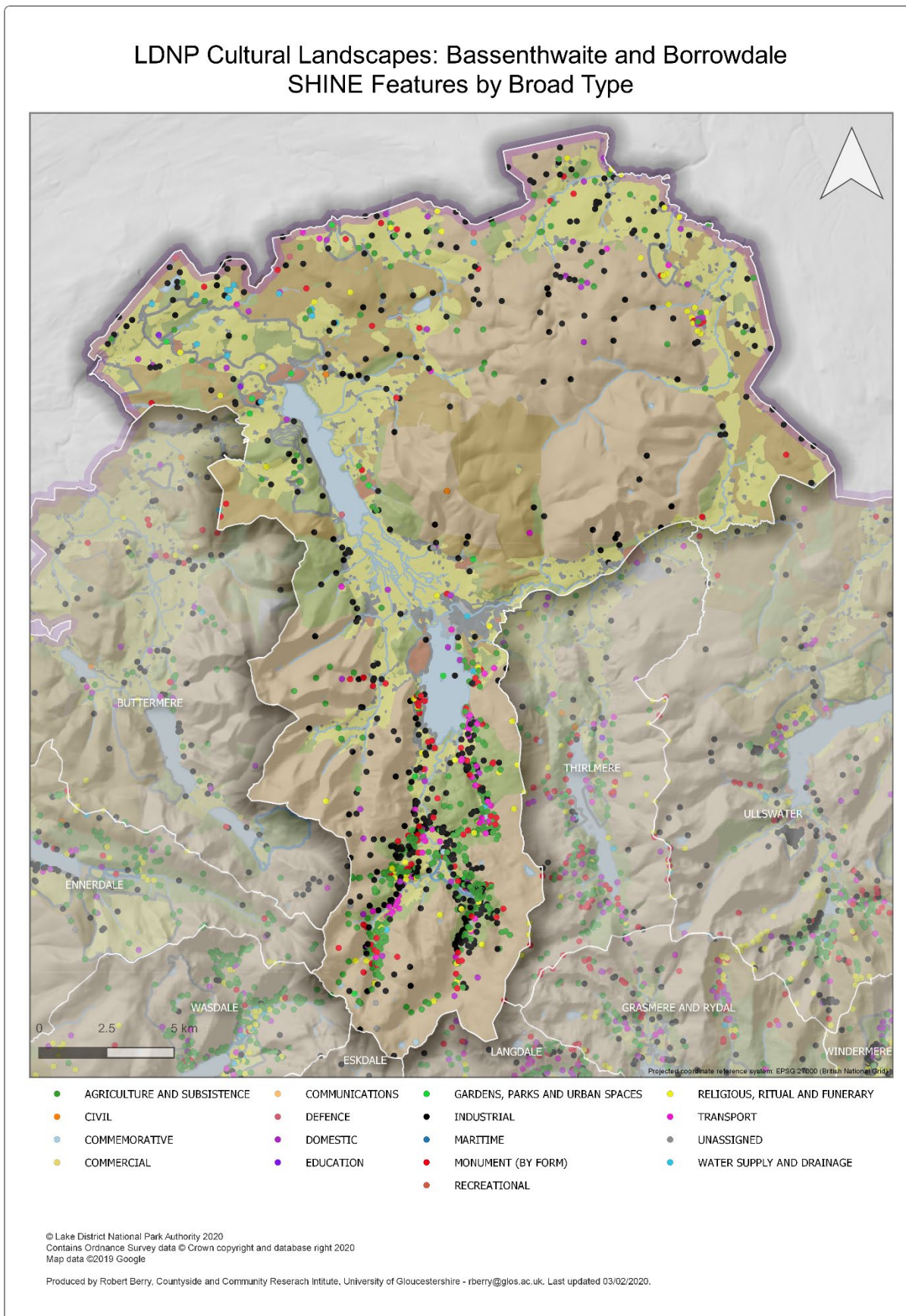

## LDNP Cultural Landscapes: Buttermere SHINE Features by Broad Type

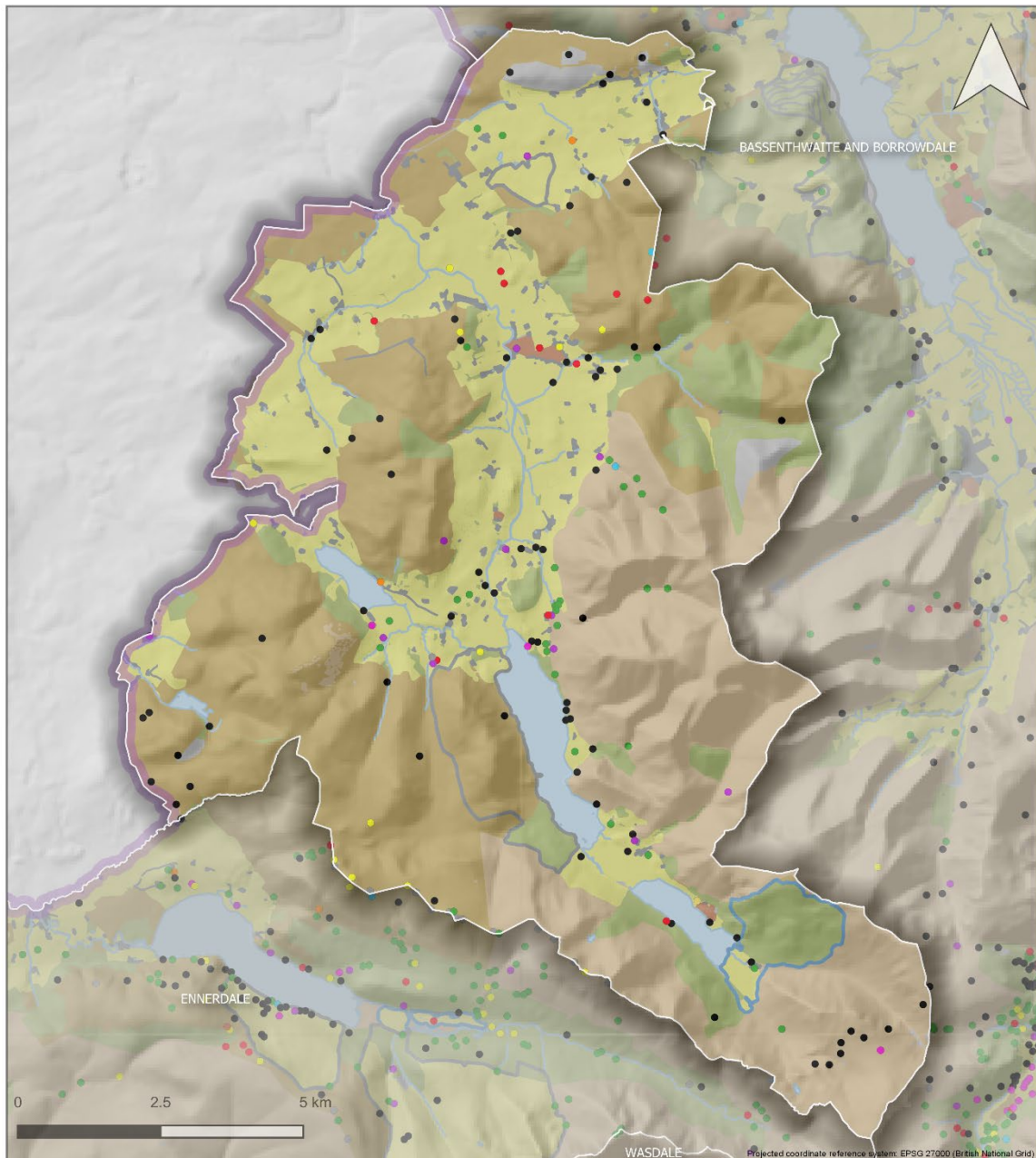

- |                               |                  |                                   |                                  |
|-------------------------------|------------------|-----------------------------------|----------------------------------|
| ● AGRICULTURE AND SUBSISTENCE | ● COMMUNICATIONS | ● GARDENS, PARKS AND URBAN SPACES | ● RELIGIOUS, RITUAL AND FUNERARY |
| ● CIVIL                       | ● DEFENCE        | ● INDUSTRIAL                      | ● TRANSPORT                      |
| ● COMMEMORATIVE               | ● DOMESTIC       | ● MARITIME                        | ● UNASSIGNED                     |
| ● COMMERCIAL                  | ● EDUCATION      | ● MONUMENT (BY FORM)              | ● WATER SUPPLY AND DRAINAGE      |
|                               |                  | ● RECREATIONAL                    |                                  |

© Lake District National Park Authority 2020  
Contains Ordnance Survey data © Crown copyright and database right 2020  
Map data ©2019 Google

Produced by Robert Berry, Countyside and Community Research Institute, University of Gloucestershire - rberry@glos.ac.uk. Last updated 03/02/2020.



## LDNP Cultural Landscapes: Coniston SHINE Features by Broad Type

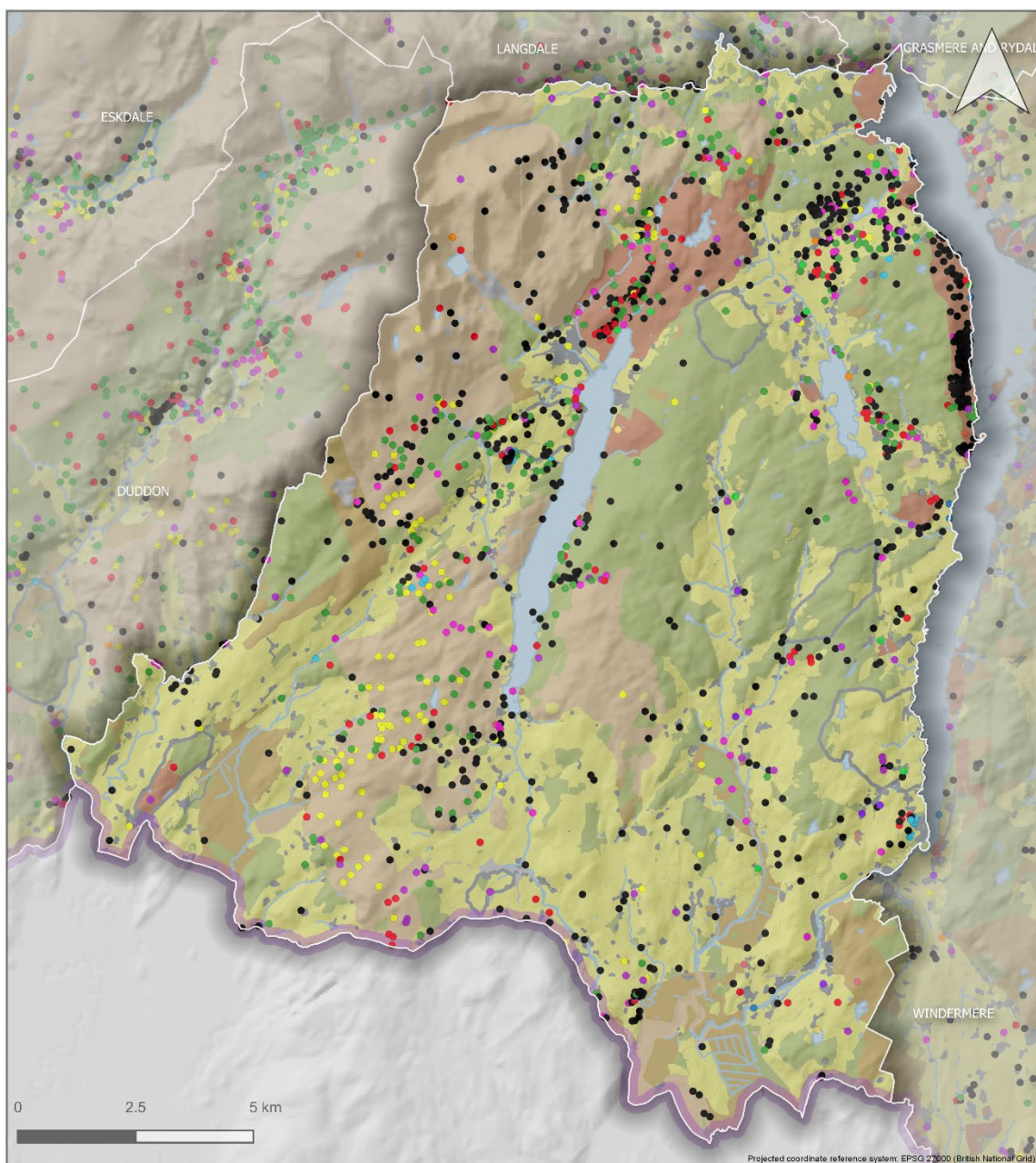

- |                               |                  |                                   |                                  |
|-------------------------------|------------------|-----------------------------------|----------------------------------|
| ● AGRICULTURE AND SUBSISTENCE | ● COMMUNICATIONS | ● GARDENS, PARKS AND URBAN SPACES | ● RELIGIOUS, RITUAL AND FUNERARY |
| ● CIVIL                       | ● DEFENCE        | ● INDUSTRIAL                      | ● TRANSPORT                      |
| ● COMMEMORATIVE               | ● DOMESTIC       | ● MARTIME                         | ● UNASSIGNED                     |
| ● COMMERCIAL                  | ● EDUCATION      | ● MONUMENT (BY FORM)              | ● WATER SUPPLY AND DRAINAGE      |
|                               |                  | ● RECREATIONAL                    |                                  |

© Lake District National Park Authority 2020  
 Contains Ordnance Survey data © Crown copyright and database right 2020  
 Map data ©2019 Google

Produced by Robert Berry, Countyside and Community Research Institute, University of Gloucestershire - rberry@glos.ac.uk. Last updated 03/02/2020.

## LDNP Cultural Landscapes: Duddon SHINE Features by Broad Type

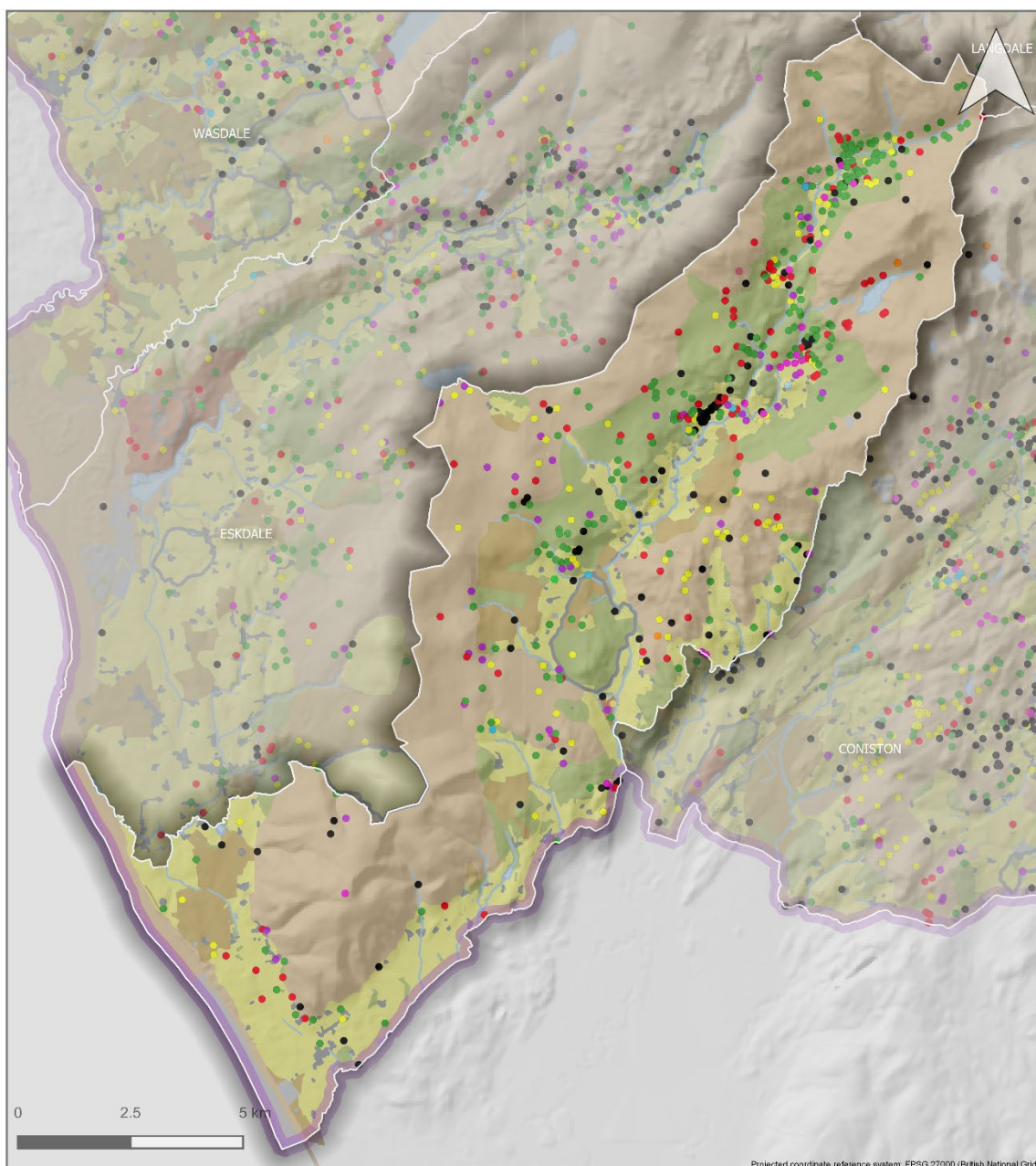

- |                               |                  |                                   |                                  |
|-------------------------------|------------------|-----------------------------------|----------------------------------|
| ● AGRICULTURE AND SUBSISTENCE | ● COMMUNICATIONS | ● GARDENS, PARKS AND URBAN SPACES | ● RELIGIOUS, RITUAL AND FUNERARY |
| ● CIVIL                       | ● DEFENCE        | ● INDUSTRIAL                      | ● TRANSPORT                      |
| ● COMMEMORATIVE               | ● DOMESTIC       | ● MARITIME                        | ● UNASSIGNED                     |
| ● COMMERCIAL                  | ● EDUCATION      | ● MONUMENT (BY FORM)              | ● WATER SUPPLY AND DRAINAGE      |
|                               |                  | ● RECREATIONAL                    |                                  |

© Lake District National Park Authority 2020  
Contains Ordnance Survey data © Crown copyright and database right 2020  
Map data ©2019 Google

Produced by Robert Berry, Countyside and Community Research Institute, University of Gloucestershire - rberry@glos.ac.uk. Last updated 03/02/2020.

# LDNP Cultural Landscapes: Ennerdale SHINE Features by Broad Type

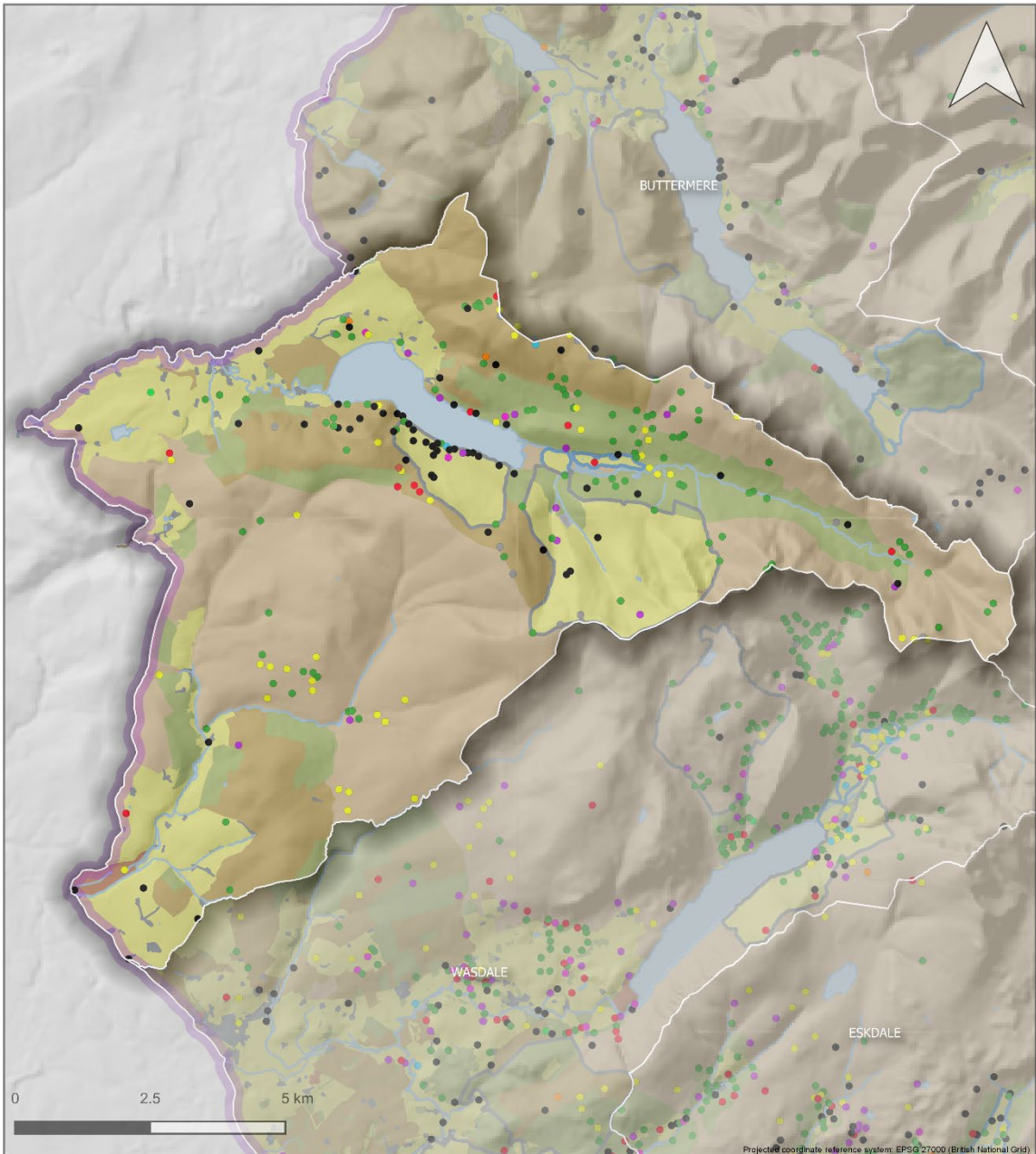

- |   |   |  |  |
|---|---|--|--|
| <ul style="list-style-type: none"> <li><span style="color: green;">●</span> AGRICULTURE AND SUBSISTENCE</li> <li><span style="color: orange;">●</span> CIVIL</li> <li><span style="color: lightblue;">●</span> COMMEMORATIVE</li> <li><span style="color: yellow;">●</span> COMMERCIAL</li> </ul> | <ul style="list-style-type: none"> <li><span style="color: orange;">●</span> COMMUNICATIONS</li> <li><span style="color: red;">●</span> DEFENCE</li> <li><span style="color: purple;">●</span> DOMESTIC</li> <li><span style="color: blue;">●</span> EDUCATION</li> </ul> | <ul style="list-style-type: none"> <li><span style="color: green;">●</span> GARDENS, PARKS AND URBAN SPACES</li> <li><span style="color: black;">●</span> INDUSTRIAL</li> <li><span style="color: blue;">●</span> MARITIME</li> <li><span style="color: red;">●</span> MONUMENT (BY FORM)</li> <li><span style="color: orange;">●</span> RECREATIONAL</li> </ul> | <ul style="list-style-type: none"> <li><span style="color: yellow;">●</span> RELIGIOUS, RITUAL AND FUNERARY</li> <li><span style="color: purple;">●</span> TRANSPORT</li> <li><span style="color: grey;">●</span> UNASSIGNED</li> <li><span style="color: cyan;">●</span> WATER SUPPLY AND DRAINAGE</li> </ul> |
|---|---|--|--|

© Lake District National Park Authority 2020  
Contains Ordnance Survey data © Crown copyright and database right 2020  
Map data ©2019 Google

Produced by Robert Berry, Countyside and Community Research Institute, University of Gloucestershire - rberry@glos.ac.uk. Last updated 03/02/2020.

## LDNP Cultural Landscapes: Eskdale SHINE Features by Broad Type

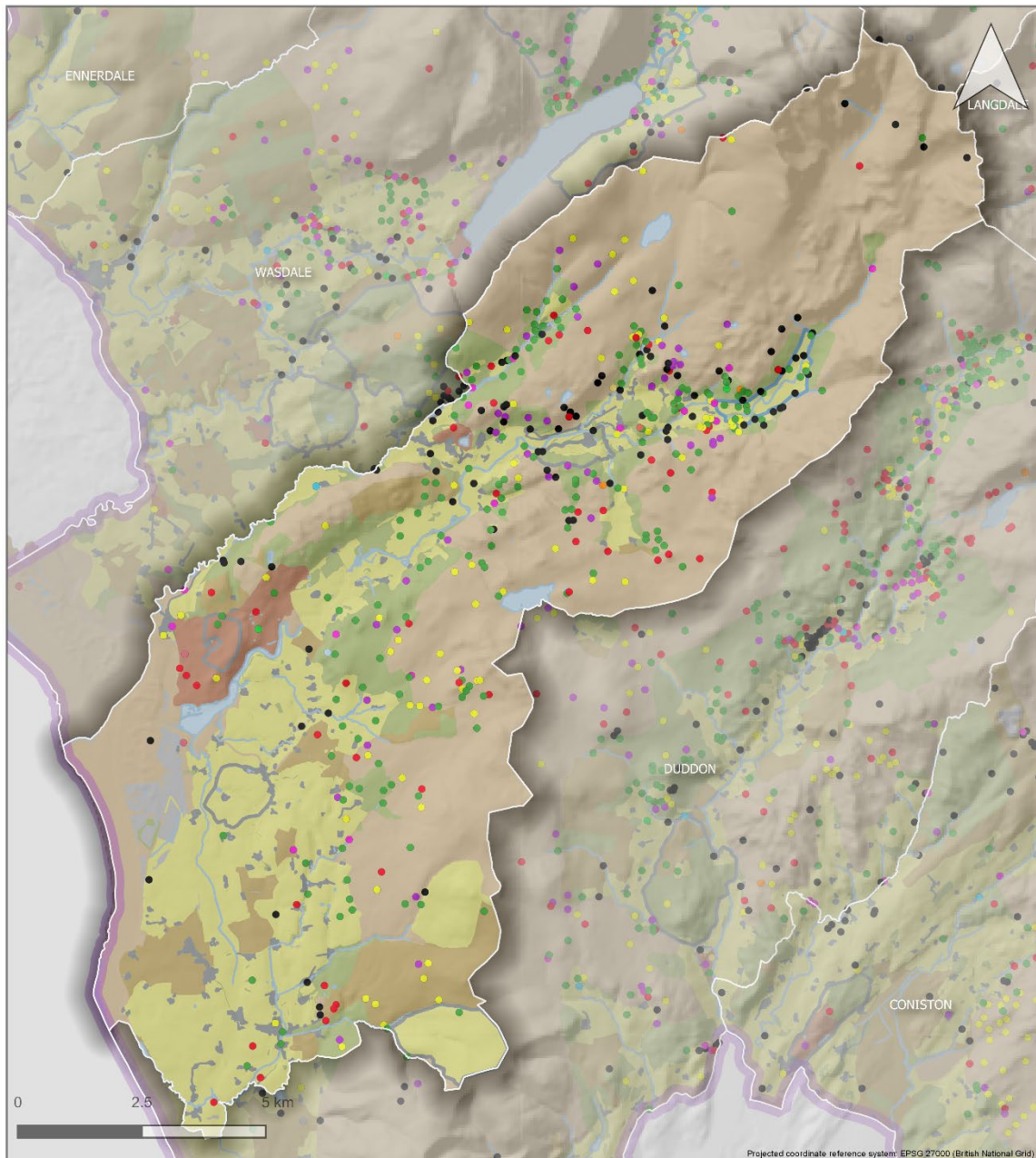

- |   |   |   |   |
|---|---|---|---|
| <ul style="list-style-type: none"> <li><span style="color: green;">●</span> AGRICULTURE AND SUBSISTENCE</li> <li><span style="color: orange;">●</span> CIVIL</li> <li><span style="color: lightblue;">●</span> COMMEMORATIVE</li> <li><span style="color: yellow;">●</span> COMMERCIAL</li> </ul> | <ul style="list-style-type: none"> <li><span style="color: orange;">●</span> COMMUNICATIONS</li> <li><span style="color: red;">●</span> DEFENCE</li> <li><span style="color: purple;">●</span> DOMESTIC</li> <li><span style="color: blue;">●</span> EDUCATION</li> </ul> | <ul style="list-style-type: none"> <li><span style="color: green;">●</span> GARDENS, PARKS AND URBAN SPACES</li> <li><span style="color: black;">●</span> INDUSTRIAL</li> <li><span style="color: blue;">●</span> MARITIME</li> <li><span style="color: red;">●</span> MONUMENT (BY FORM)</li> <li><span style="color: brown;">●</span> RECREATIONAL</li> </ul> | <ul style="list-style-type: none"> <li><span style="color: yellow;">●</span> RELIGIOUS, RITUAL AND FUNERARY</li> <li><span style="color: magenta;">●</span> TRANSPORT</li> <li><span style="color: grey;">●</span> UNASSIGNED</li> <li><span style="color: cyan;">●</span> WATER SUPPLY AND DRAINAGE</li> </ul> |
|---|---|---|---|

© Lake District National Park Authority 2020  
Contains Ordnance Survey data © Crown copyright and database right 2020  
Map data ©2019 Google

Produced by Robert Berry, Countyside and Community Research Institute, University of Gloucestershire - rberry@glos.ac.uk. Last updated 03/02/2020.

## LDNP Cultural Landscapes: Grasmere and Rydal SHINE Features by Broad Type

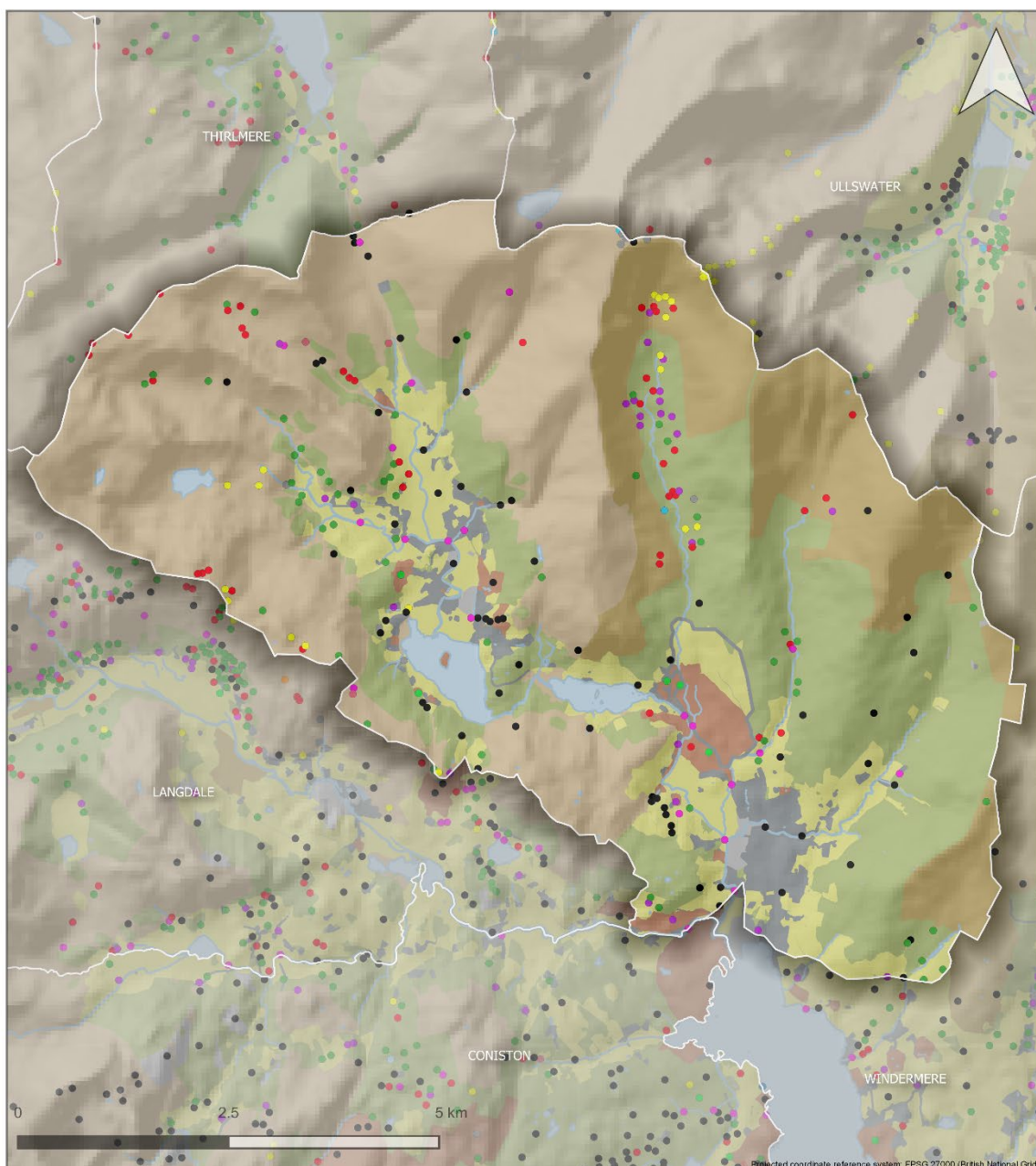

- |   |   |   |   |
|---|---|---|---|
| <ul style="list-style-type: none"> <li><span style="color: green;">●</span> AGRICULTURE AND SUBSISTENCE</li> <li><span style="color: orange;">●</span> CIVIL</li> <li><span style="color: lightblue;">●</span> COMMEMORATIVE</li> <li><span style="color: yellow;">●</span> COMMERCIAL</li> </ul> | <ul style="list-style-type: none"> <li><span style="color: orange;">●</span> COMMUNICATIONS</li> <li><span style="color: red;">●</span> DEFENCE</li> <li><span style="color: purple;">●</span> DOMESTIC</li> <li><span style="color: blue;">●</span> EDUCATION</li> </ul> | <ul style="list-style-type: none"> <li><span style="color: green;">●</span> GARDENS, PARKS AND URBAN SPACES</li> <li><span style="color: black;">●</span> INDUSTRIAL</li> <li><span style="color: blue;">●</span> MARITIME</li> <li><span style="color: red;">●</span> MONUMENT (BY FORM)</li> <li><span style="color: brown;">●</span> RECREATIONAL</li> </ul> | <ul style="list-style-type: none"> <li><span style="color: yellow;">●</span> RELIGIOUS, RITUAL AND FUNERARY</li> <li><span style="color: magenta;">●</span> TRANSPORT</li> <li><span style="color: grey;">●</span> UNASSIGNED</li> <li><span style="color: cyan;">●</span> WATER SUPPLY AND DRAINAGE</li> </ul> |
|---|---|---|---|

© Lake District National Park Authority 2020  
Contains Ordnance Survey data © Crown copyright and database right 2020  
Map data ©2019 Google

Produced by Robert Berry, Countyside and Community Reserach Intitute, University of Gloucestershire - rberry@glos.ac.uk. Last updated 03/02/2020.

## LDNP Cultural Landscapes: Haweswater SHINE Features by Broad Type

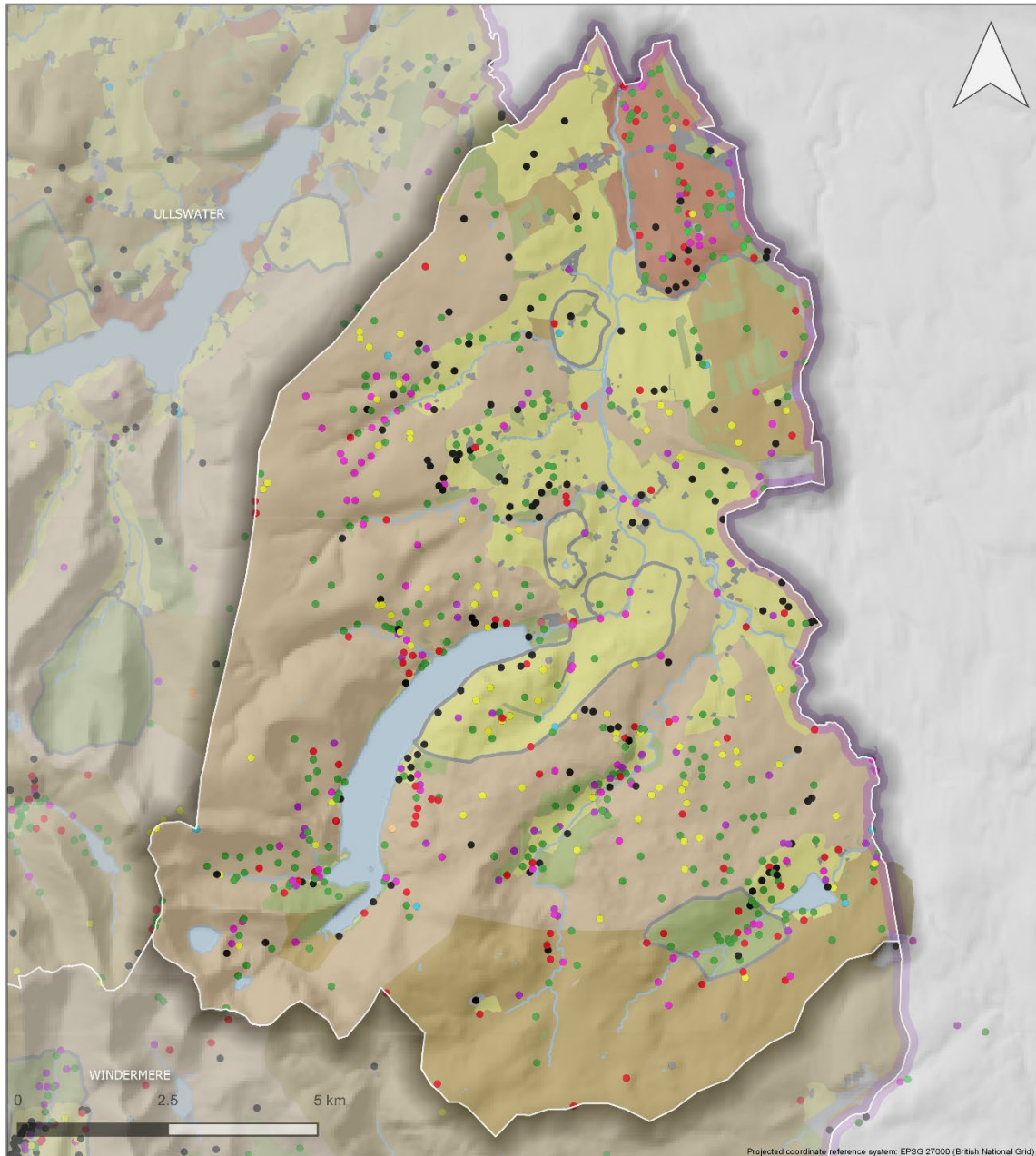

- |                               |                  |                                   |                                  |
|-------------------------------|------------------|-----------------------------------|----------------------------------|
| ● AGRICULTURE AND SUBSISTENCE | ● COMMUNICATIONS | ● GARDENS, PARKS AND URBAN SPACES | ● RELIGIOUS, RITUAL AND FUNERARY |
| ● CIVIL                       | ● DEFENCE        | ● INDUSTRIAL                      | ● TRANSPORT                      |
| ● COMMEMORATIVE               | ● DOMESTIC       | ● MARITIME                        | ● UNASSIGNED                     |
| ● COMMERCIAL                  | ● EDUCATION      | ● MONUMENT (BY FORM)              | ● WATER SUPPLY AND DRAINAGE      |
|                               |                  | ● RECREATIONAL                    |                                  |

© Lake District National Park Authority 2020  
 Contains Ordnance Survey data © Crown copyright and database right 2020  
 Map data ©2019 Google

Produced by Robert Berry, Countyside and Community Research Institute, University of Gloucestershire - rberry@glos.ac.uk. Last updated 03/02/2020.

## LDNP Cultural Landscapes: Langdale SHINE Features by Broad Type

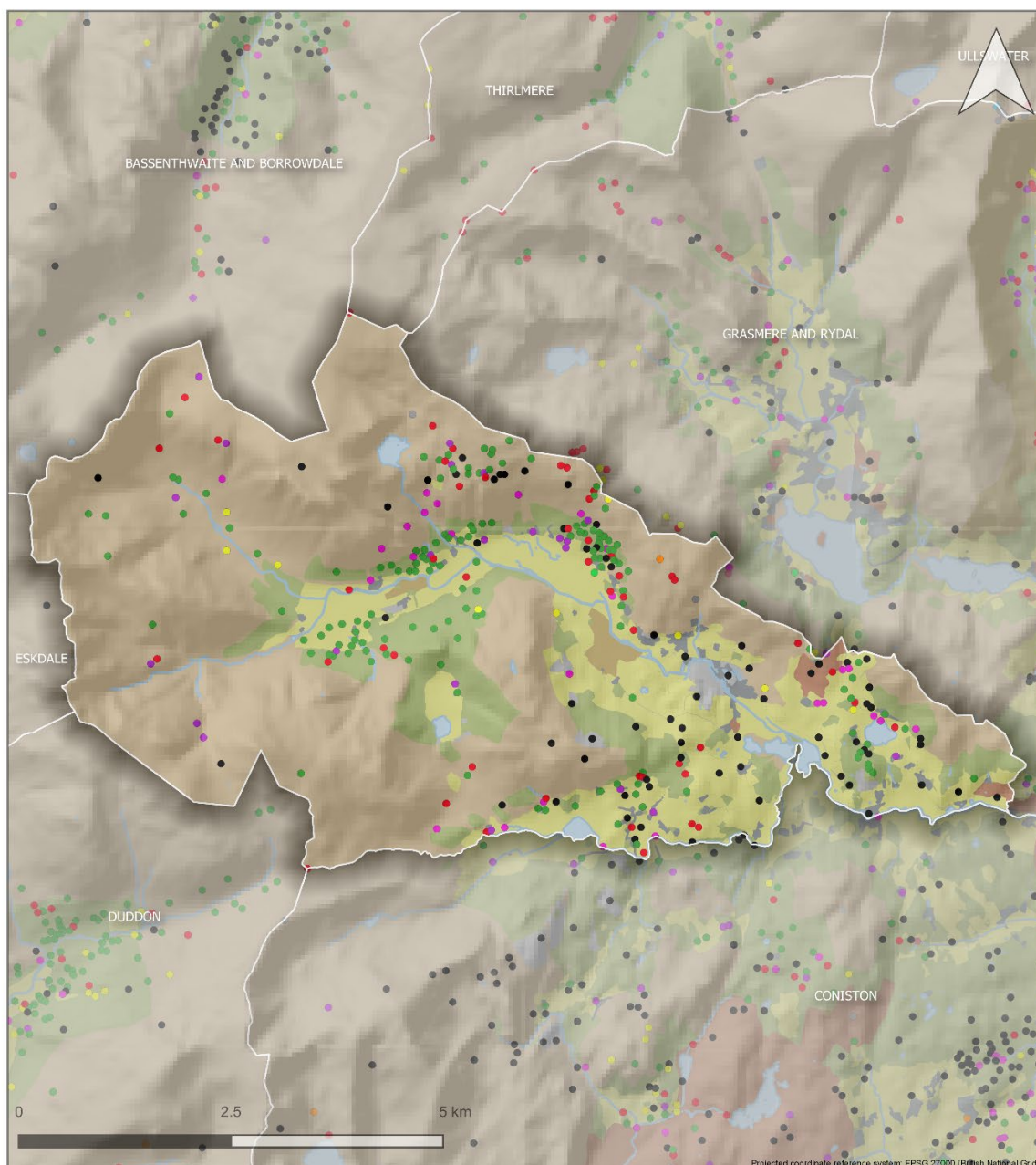

- |                               |                  |                                   |                                  |
|-------------------------------|------------------|-----------------------------------|----------------------------------|
| ● AGRICULTURE AND SUBSISTENCE | ● COMMUNICATIONS | ● GARDENS, PARKS AND URBAN SPACES | ● RELIGIOUS, RITUAL AND FUNERARY |
| ● CIVIL                       | ● DEFENCE        | ● INDUSTRIAL                      | ● TRANSPORT                      |
| ● COMMEMORATIVE               | ● DOMESTIC       | ● MARITIME                        | ● UNASSIGNED                     |
| ● COMMERCIAL                  | ● EDUCATION      | ● MONUMENT (BY FORM)              | ● WATER SUPPLY AND DRAINAGE      |
|                               |                  | ● RECREATIONAL                    |                                  |

© Lake District National Park Authority 2020  
Contains Ordnance Survey data © Crown copyright and database right 2020  
Map data ©2019 Google

Produced by Robert Berry, Countyside and Community Research Institute, University of Gloucestershire - rberry@glos.ac.uk. Last updated 03/02/2020.

## LDNP Cultural Landscapes: Thirlmere SHINE Features by Broad Type

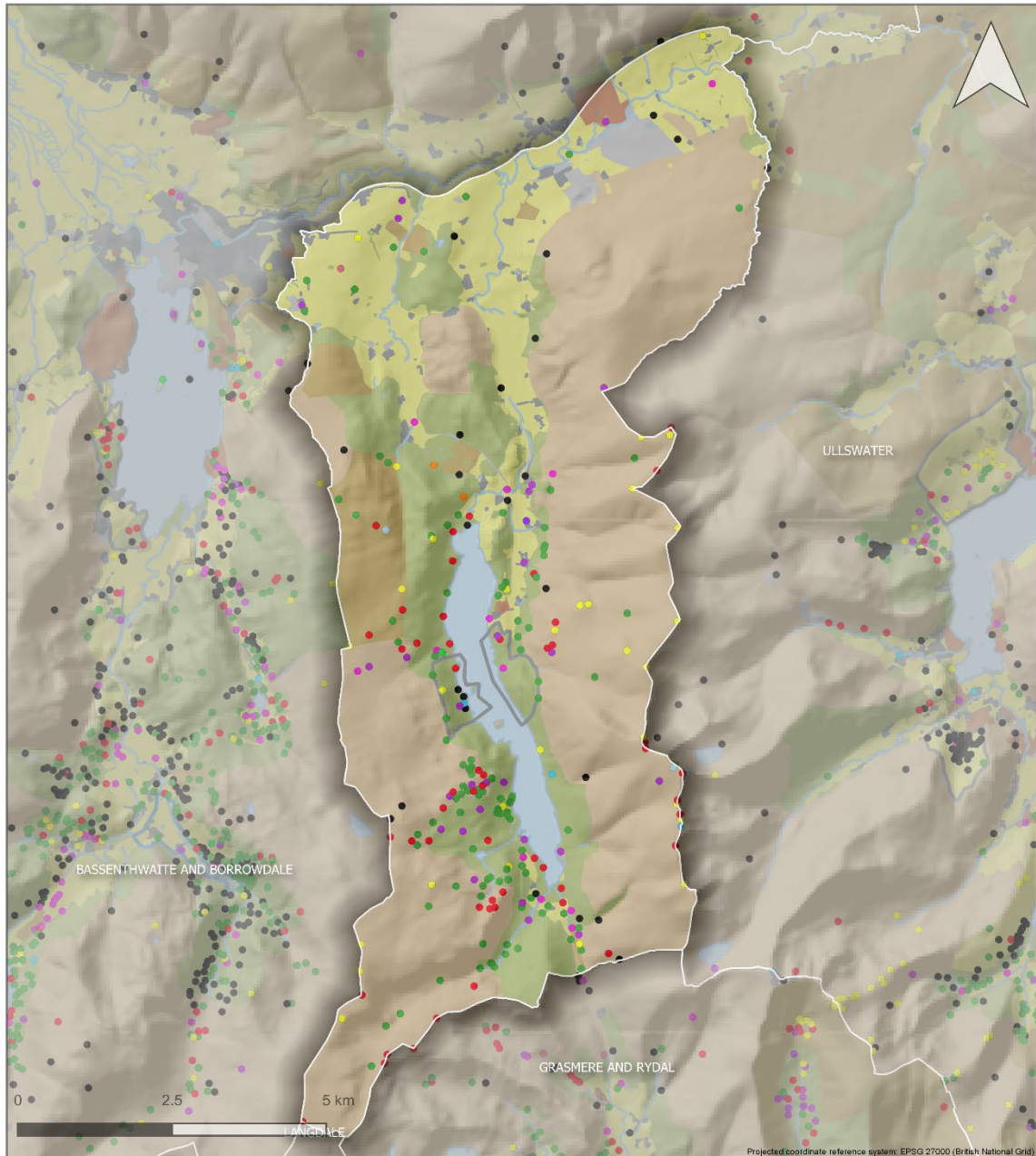

- |                               |                  |                                   |                                  |
|-------------------------------|------------------|-----------------------------------|----------------------------------|
| ● AGRICULTURE AND SUBSISTENCE | ● COMMUNICATIONS | ● GARDENS, PARKS AND URBAN SPACES | ● RELIGIOUS, RITUAL AND FUNERARY |
| ● CIVIL                       | ● DEFENCE        | ● INDUSTRIAL                      | ● TRANSPORT                      |
| ● COMMEMORATIVE               | ● DOMESTIC       | ● MARITIME                        | ● UNASSIGNED                     |
| ● COMMERCIAL                  | ● EDUCATION      | ● MONUMENT (BY FORM)              | ● WATER SUPPLY AND DRAINAGE      |
|                               | ● RECREATIONAL   |                                   |                                  |

© Lake District National Park Authority 2020  
 Contains Ordnance Survey data © Crown copyright and database right 2020  
 Map data ©2019 Google

Produced by Robert Berry, Countyside and Community Research Institute, University of Gloucestershire - rberry@glos.ac.uk. Last updated 03/02/2020.



## LDNP Cultural Landscapes: Ullswater SHINE Features by Broad Type

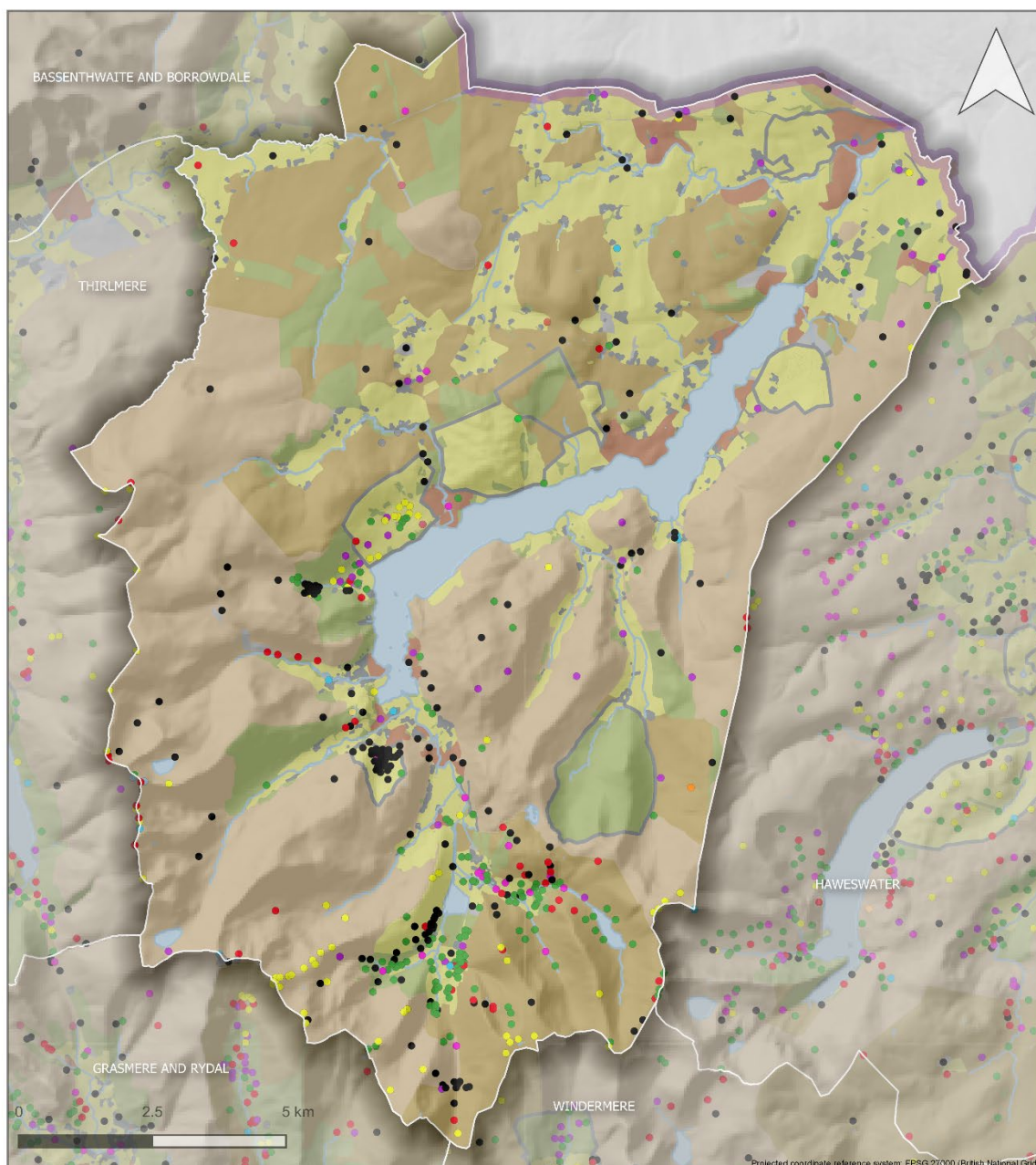

- |                               |                  |                                   |                                  |
|-------------------------------|------------------|-----------------------------------|----------------------------------|
| ● AGRICULTURE AND SUBSISTENCE | ● COMMUNICATIONS | ● GARDENS, PARKS AND URBAN SPACES | ● RELIGIOUS, RITUAL AND FUNERARY |
| ● CIVIL                       | ● DEFENCE        | ● INDUSTRIAL                      | ● TRANSPORT                      |
| ● COMMEMORATIVE               | ● DOMESTIC       | ● MARITIME                        | ● UNASSIGNED                     |
| ● COMMERCIAL                  | ● EDUCATION      | ● MONUMENT (BY FORM)              | ● WATER SUPPLY AND DRAINAGE      |
|                               | ● RECREATIONAL   |                                   |                                  |

© Lake District National Park Authority 2020  
Contains Ordnance Survey data © Crown copyright and database right 2020  
Map data ©2019 Google

Produced by Robert Berry, Countyside and Community Research Institute, University of Gloucestershire - rberry@glos.ac.uk. Last updated 03/02/2020.

## LDNP Cultural Landscapes: Upper Derwent SHINE Features by Broad Type

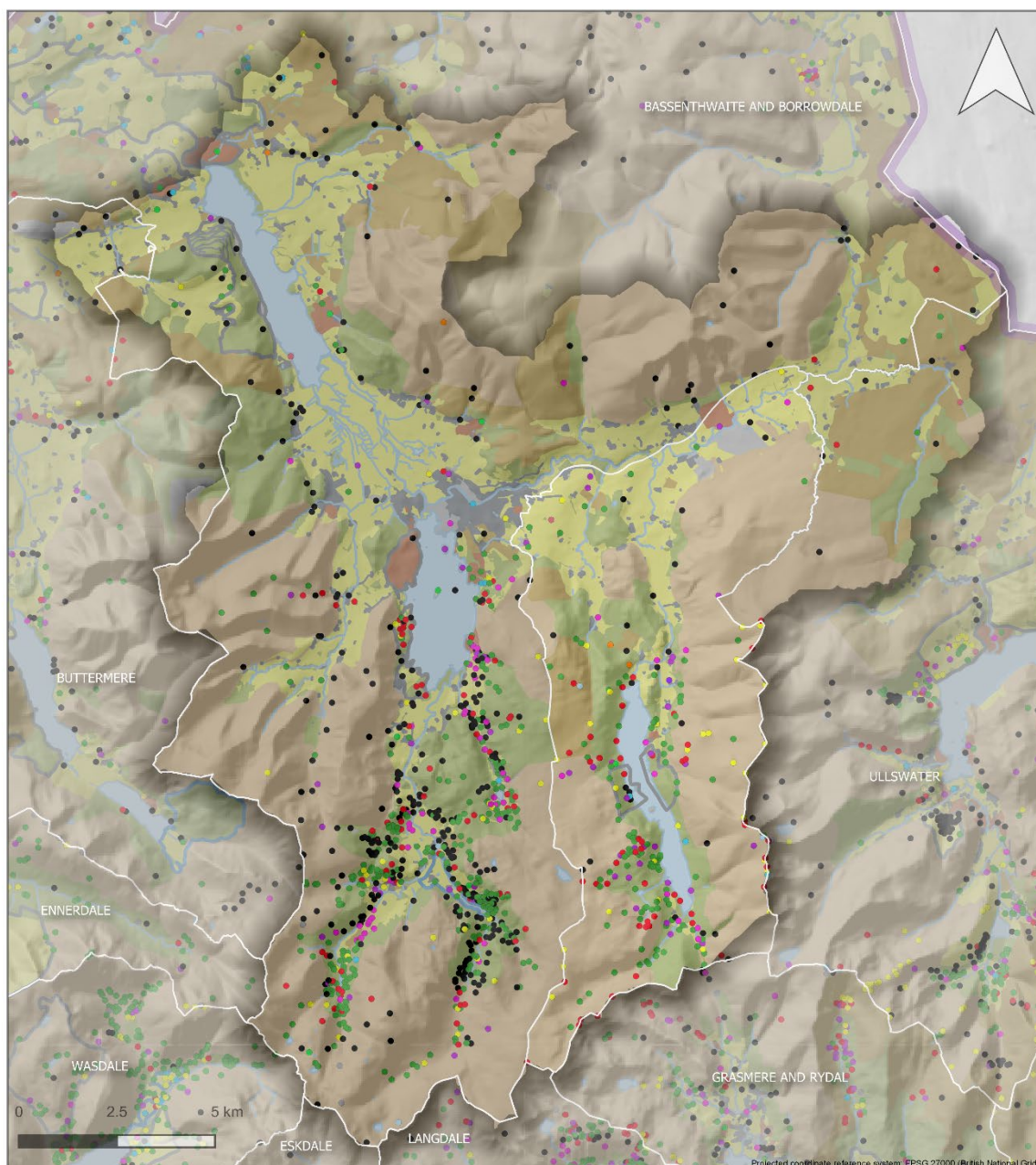

- |                               |                  |                                   |                                  |
|-------------------------------|------------------|-----------------------------------|----------------------------------|
| ● AGRICULTURE AND SUBSISTENCE | ● COMMUNICATIONS | ● GARDENS, PARKS AND URBAN SPACES | ● RELIGIOUS, RITUAL AND FUNERARY |
| ● CIVIL                       | ● DEFENCE        | ● INDUSTRIAL                      | ● TRANSPORT                      |
| ● COMMEMORATIVE               | ● DOMESTIC       | ● MARITIME                        | ● UNASSIGNED                     |
| ● COMMERCIAL                  | ● EDUCATION      | ● MONUMENT (BY FORM)              | ● WATER SUPPLY AND DRAINAGE      |
|                               | ● RECREATIONAL   |                                   |                                  |

© Lake District National Park Authority 2020  
Contains Ordnance Survey data © Crown copyright and database right 2020  
Map data ©2019 Google

Produced by Robert Berry, Countyside and Community Research Institute, University of Gloucestershire - rberry@glos.ac.uk. Last updated 03/02/2020.

## LDNP Cultural Landscapes: Wasdale SHINE Features by Broad Type

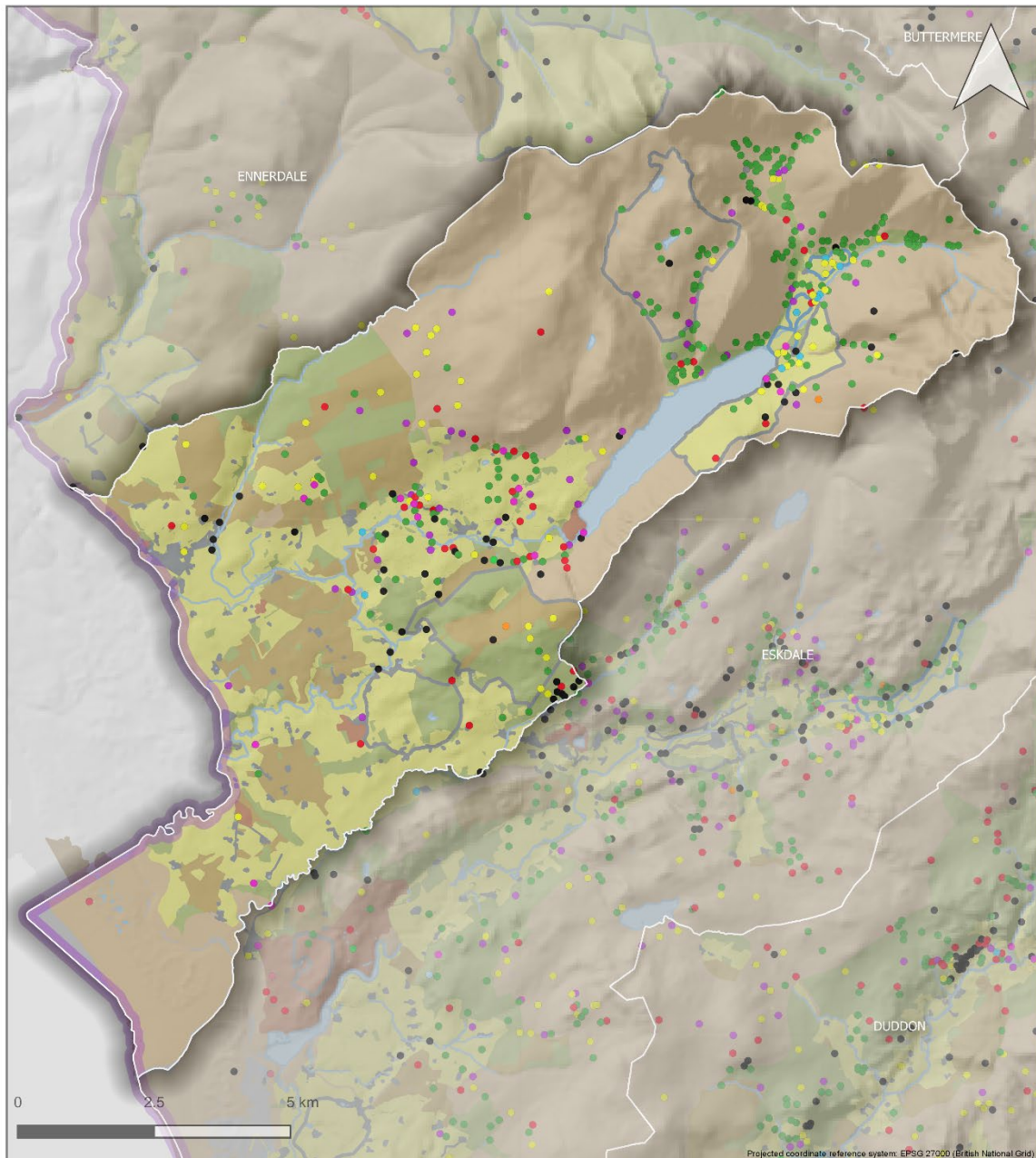

- |                               |                  |                                   |                                  |
|-------------------------------|------------------|-----------------------------------|----------------------------------|
| ● AGRICULTURE AND SUBSISTENCE | ● COMMUNICATIONS | ● GARDENS, PARKS AND URBAN SPACES | ● RELIGIOUS, RITUAL AND FUNERARY |
| ● CIVIL                       | ● DEFENCE        | ● INDUSTRIAL                      | ● TRANSPORT                      |
| ● COMMEMORATIVE               | ● DOMESTIC       | ● MARITIME                        | ● UNASSIGNED                     |
| ● COMMERCIAL                  | ● EDUCATION      | ● MONUMENT (BY FORM)              | ● WATER SUPPLY AND DRAINAGE      |
|                               | ● RECREATIONAL   |                                   |                                  |

© Lake District National Park Authority 2020  
 Contains Ordnance Survey data © Crown copyright and database right 2020  
 Map data ©2019 Google

Produced by Robert Berry, Countyside and Community Research Institute, University of Gloucestershire - rberry@glos.ac.uk. Last updated 03/02/2020.

## LDNP Cultural Landscapes: Windermere SHINE Features by Broad Type

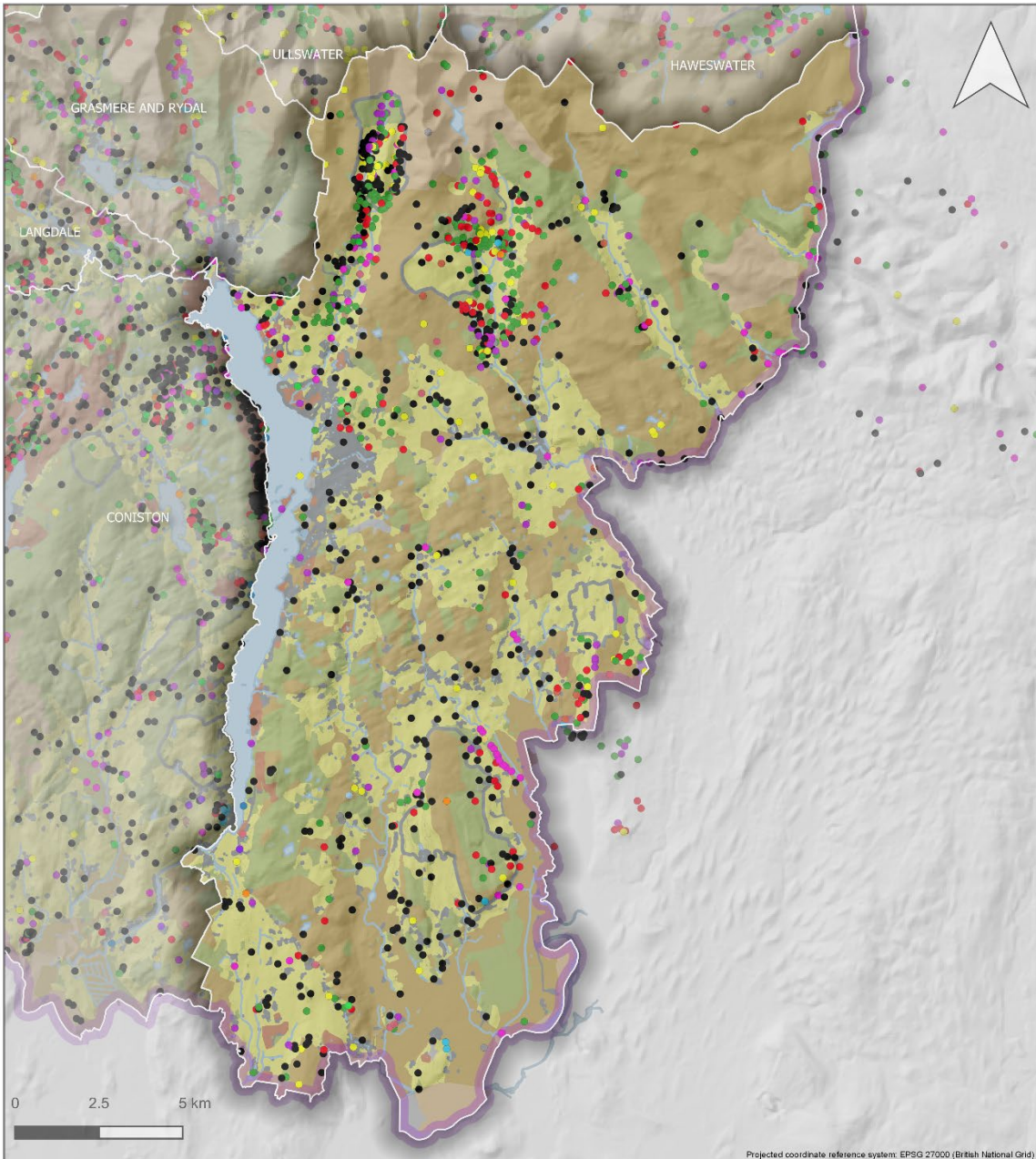

- |                               |                  |                                   |                                  |
|-------------------------------|------------------|-----------------------------------|----------------------------------|
| ● AGRICULTURE AND SUBSISTENCE | ● COMMUNICATIONS | ● GARDENS, PARKS AND URBAN SPACES | ● RELIGIOUS, RITUAL AND FUNERARY |
| ● CIVIL                       | ● DEFENCE        | ● INDUSTRIAL                      | ● TRANSPORT                      |
| ● COMMEMORATIVE               | ● DOMESTIC       | ● MARITIME                        | ● UNASSIGNED                     |
| ● COMMERCIAL                  | ● EDUCATION      | ● MONUMENT (BY FORM)              | ● WATER SUPPLY AND DRAINAGE      |
|                               |                  | ● RECREATIONAL                    |                                  |

© Lake District National Park Authority 2020  
 Contains Ordnance Survey data © Crown copyright and database right 2020  
 Map data ©2019 Google

Produced by Robert Berry, Countyside and Community Research Institute, University of Gloucestershire - rberry@glos.ac.uk. Last updated 03/02/2020.

### 3.2 SHINE Features by Period

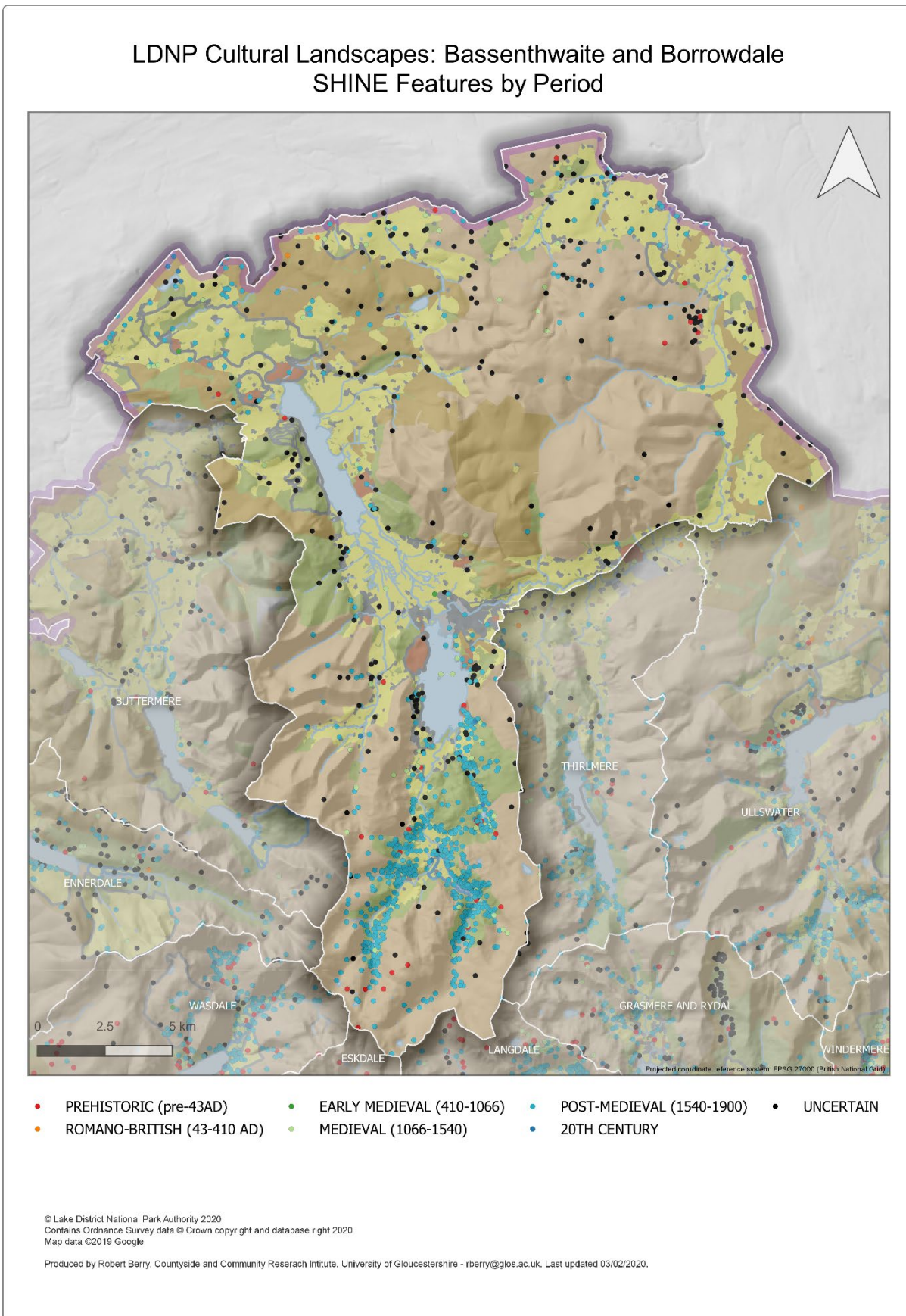

## LDNP Cultural Landscapes: Buttermere SHINE Features by Period

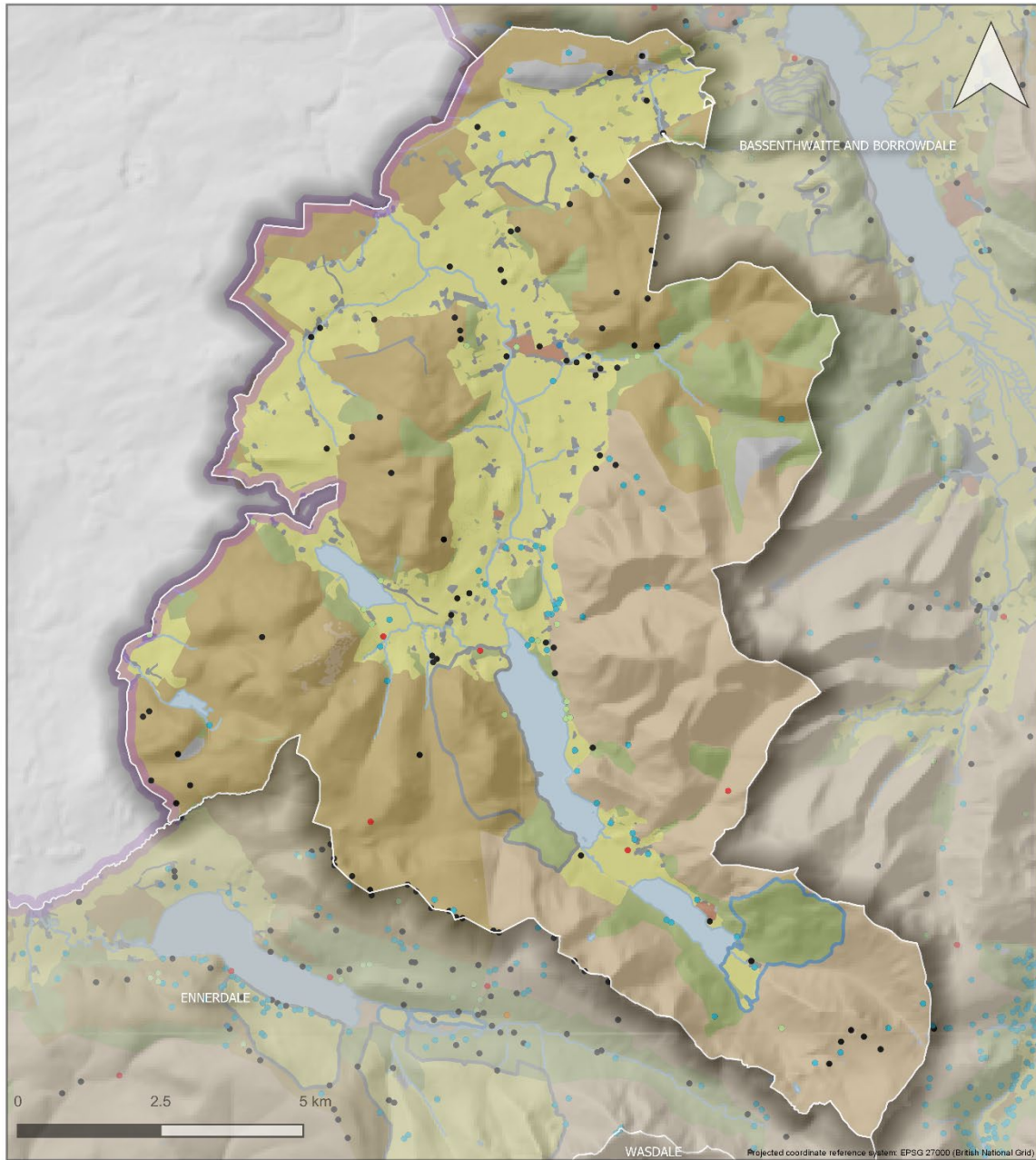

- |                              |                             |                             |             |
|------------------------------|-----------------------------|-----------------------------|-------------|
| • PREHISTORIC (pre-43AD)     | • EARLY MEDIEVAL (410-1066) | • POST-MEDIEVAL (1540-1900) | • UNCERTAIN |
| • ROMANO-BRITISH (43-410 AD) | • MEDIEVAL (1066-1540)      | • 20TH CENTURY              |             |

© Lake District National Park Authority 2020  
 Contains Ordnance Survey data © Crown copyright and database right 2020  
 Map data ©2019 Google

Produced by Robert Berry, Countyside and Community Reserach Intitute, University of Gloucestershire - rberry@glos.ac.uk. Last updated 03/02/2020.

## LDNP Cultural Landscapes: Coniston SHINE Features by Period

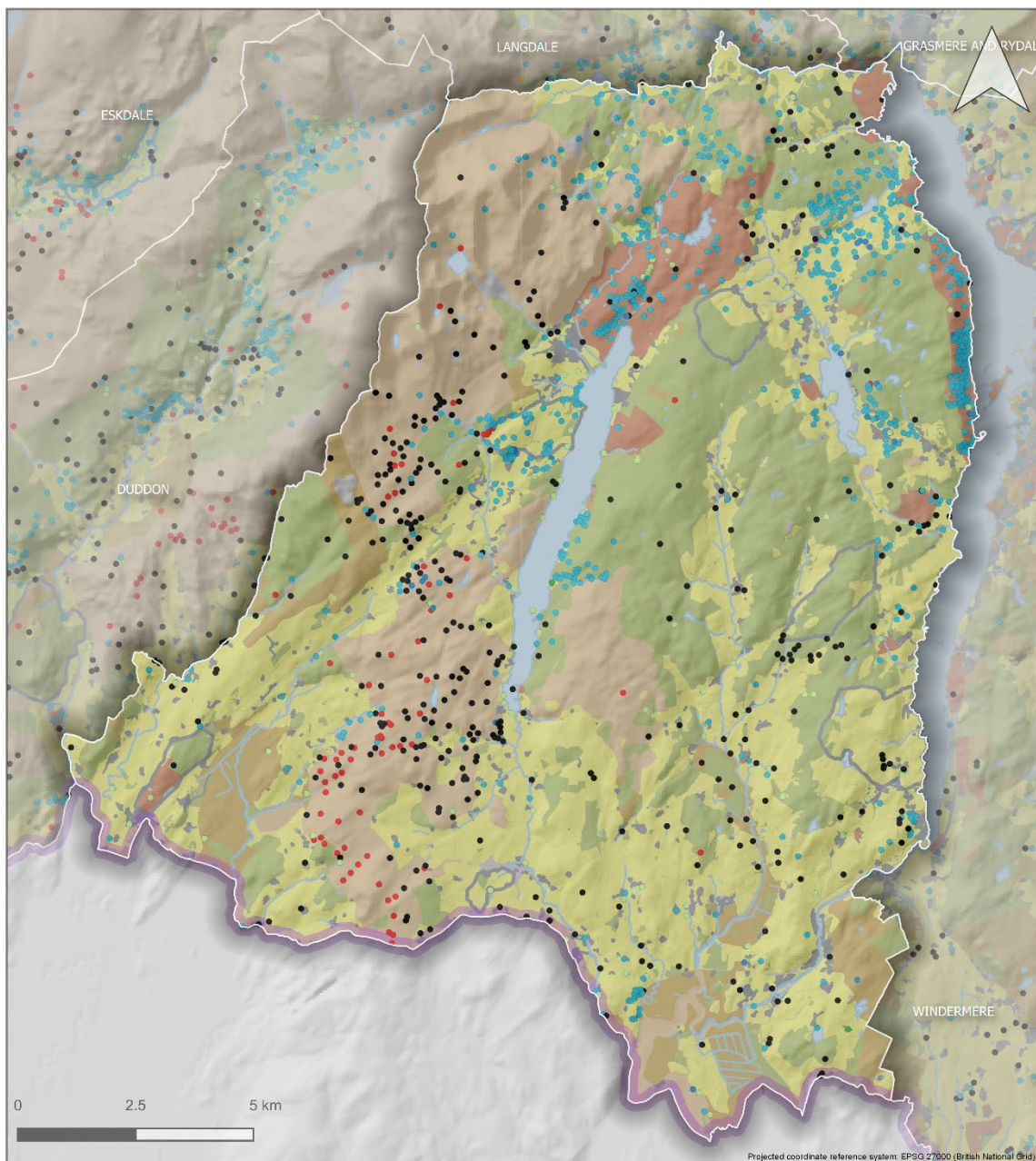

- PREHISTORIC (pre-43AD)
  - ROMANO-BRITISH (43-410 AD)
- EARLY MEDIEVAL (410-1066)
  - MEDIEVAL (1066-1540)
- POST-MEDIEVAL (1540-1900)
  - 20TH CENTURY
- UNCERTAIN

© Lake District National Park Authority 2020  
 Contains Ordnance Survey data © Crown copyright and database right 2020  
 Map data ©2019 Google

Produced by Robert Berry, Countyside and Community Reserach Intitute, University of Gloucestershire - rberry@glos.ac.uk. Last updated 03/02/2020.

## LDNP Cultural Landscapes: Duddon SHINE Features by Period

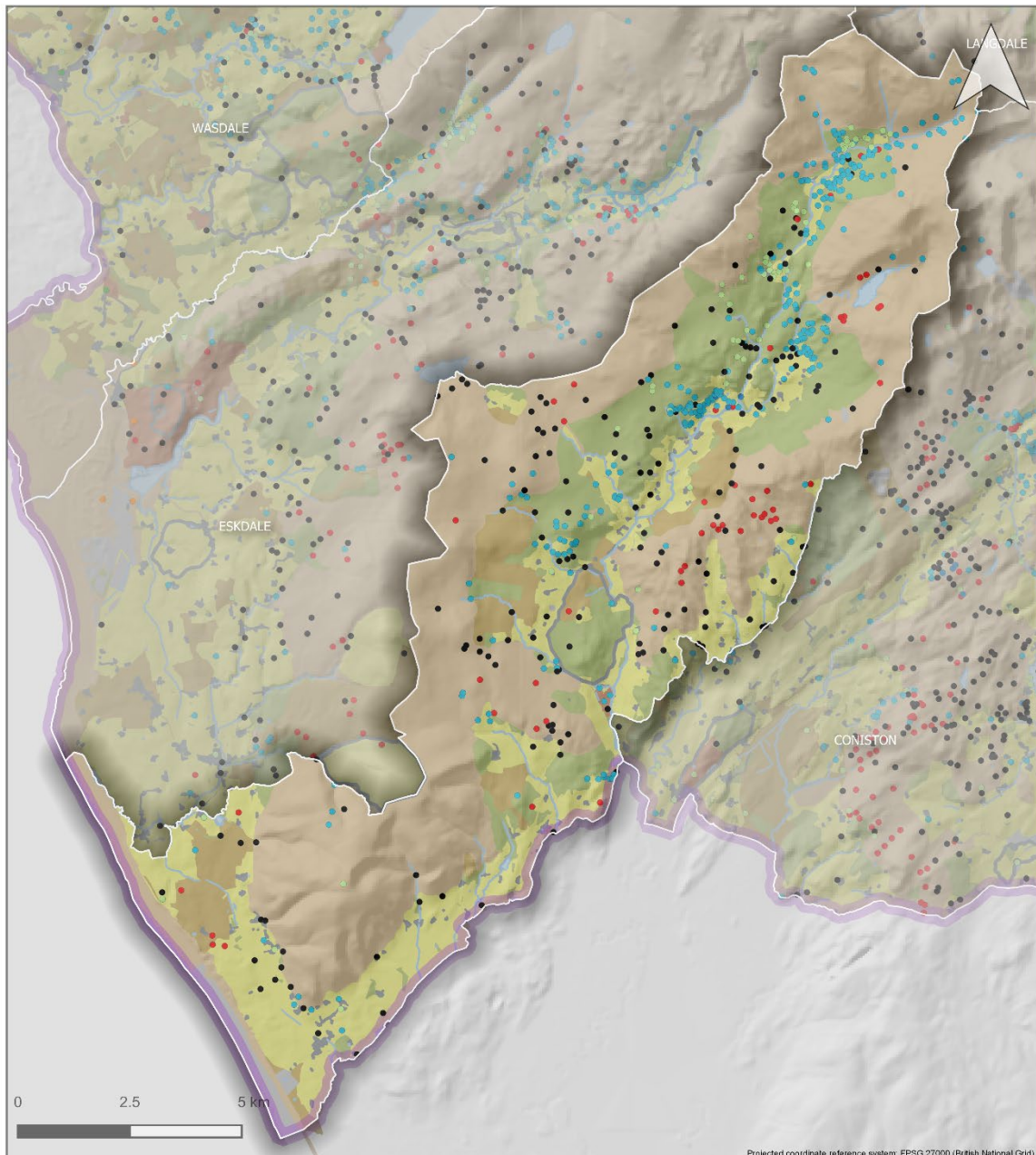

- |                              |                             |                             |             |
|------------------------------|-----------------------------|-----------------------------|-------------|
| ● PREHISTORIC (pre-43AD)     | ● EARLY MEDIEVAL (410-1066) | ● POST-MEDIEVAL (1540-1900) | ● UNCERTAIN |
| ● ROMANO-BRITISH (43-410 AD) | ● MEDIEVAL (1066-1540)      | ● 20TH CENTURY              |             |

© Lake District National Park Authority 2020  
 Contains Ordnance Survey data © Crown copyright and database right 2020  
 Map data ©2019 Google

Produced by Robert Berry, Countyside and Community Research Institute, University of Gloucestershire - rberry@glos.ac.uk. Last updated 03/02/2020.



## LDNP Cultural Landscapes: Ennerdale SHINE Features by Period

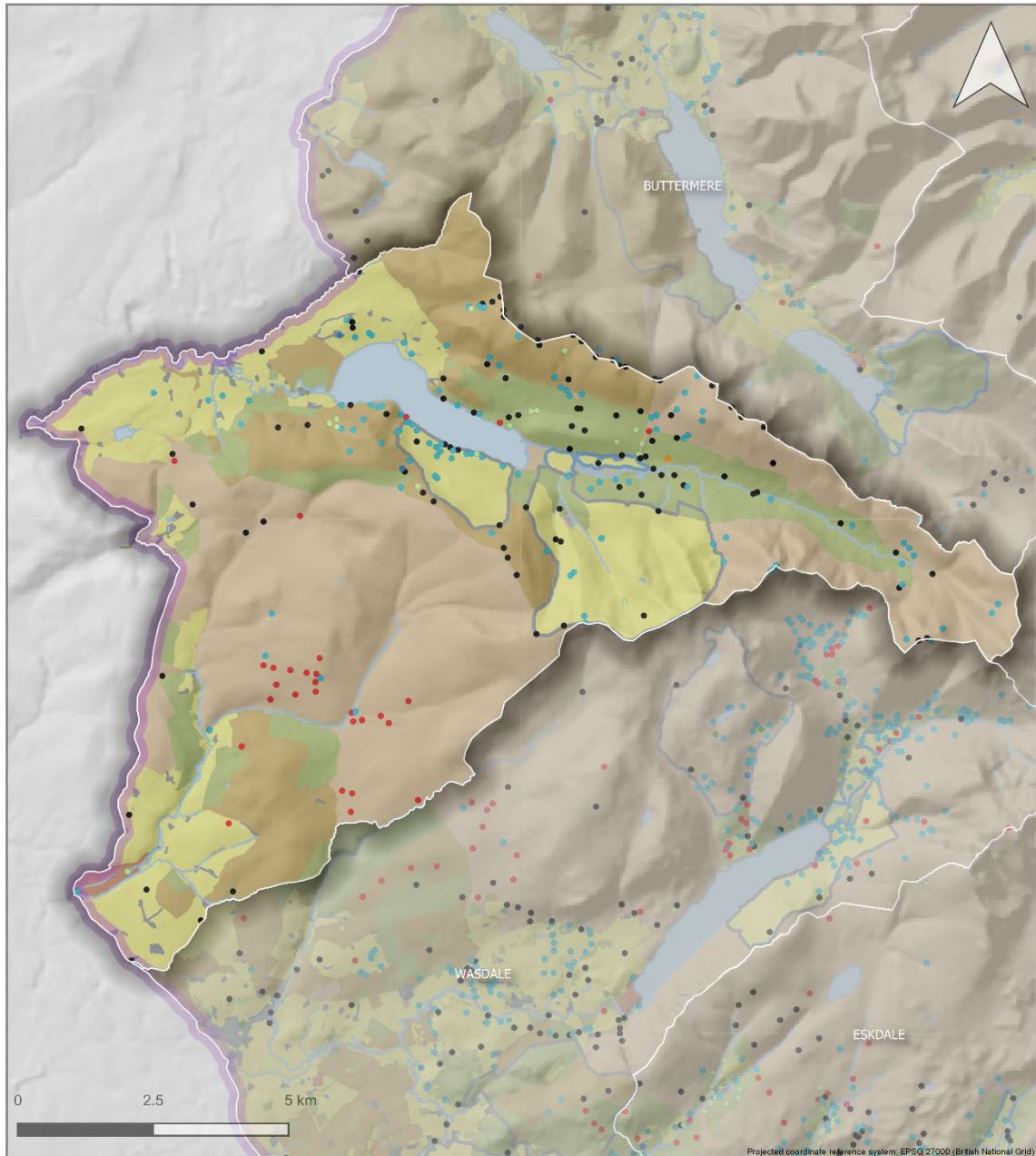

- PREHISTORIC (pre-43AD)
  - ROMANO-BRITISH (43-410 AD)
- EARLY MEDIEVAL (410-1066)
  - MEDIEVAL (1066-1540)
- POST-MEDIEVAL (1540-1900)
  - 20TH CENTURY
- UNCERTAIN

© Lake District National Park Authority 2020  
 Contains Ordnance Survey data © Crown copyright and database right 2020  
 Map data ©2019 Google

Produced by Robert Berry, Countyside and Community Research Institute, University of Gloucestershire - rberry@glos.ac.uk. Last updated 03/02/2020.

## LDNP Cultural Landscapes: Eskdale SHINE Features by Period

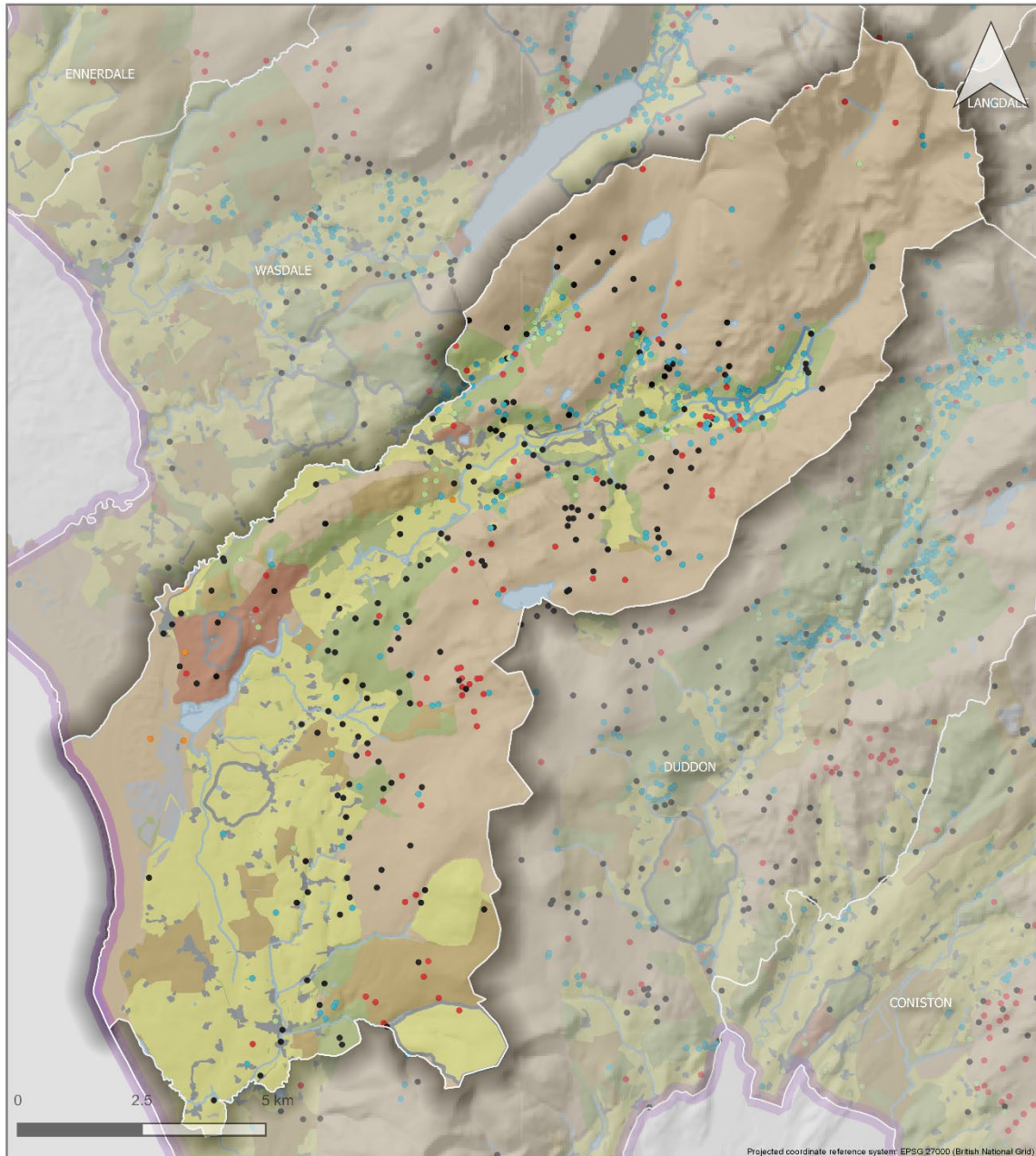

- |   |  |   |  |
|---|--|---|--|
| <ul style="list-style-type: none"> <li><span style="color: red;">●</span> PREHISTORIC (pre-43AD)</li> <li><span style="color: orange;">●</span> ROMANO-BRITISH (43-410 AD)</li> </ul> | <ul style="list-style-type: none"> <li><span style="color: green;">●</span> EARLY MEDIEVAL (410-1066)</li> <li><span style="color: lightgreen;">●</span> MEDIEVAL (1066-1540)</li> </ul> | <ul style="list-style-type: none"> <li><span style="color: cyan;">●</span> POST-MEDIEVAL (1540-1900)</li> <li><span style="color: blue;">●</span> 20TH CENTURY</li> </ul> | <ul style="list-style-type: none"> <li><span style="color: black;">●</span> UNCERTAIN</li> </ul> |
|---|--|---|--|

© Lake District National Park Authority 2020  
Contains Ordnance Survey data © Crown copyright and database right 2020  
Map data ©2019 Google

Produced by Robert Berry, Countyside and Community Research Institute, University of Gloucestershire - rberry@glos.ac.uk. Last updated 03/02/2020.

## LDNP Cultural Landscapes: Grasmere and Rydal SHINE Features by Period

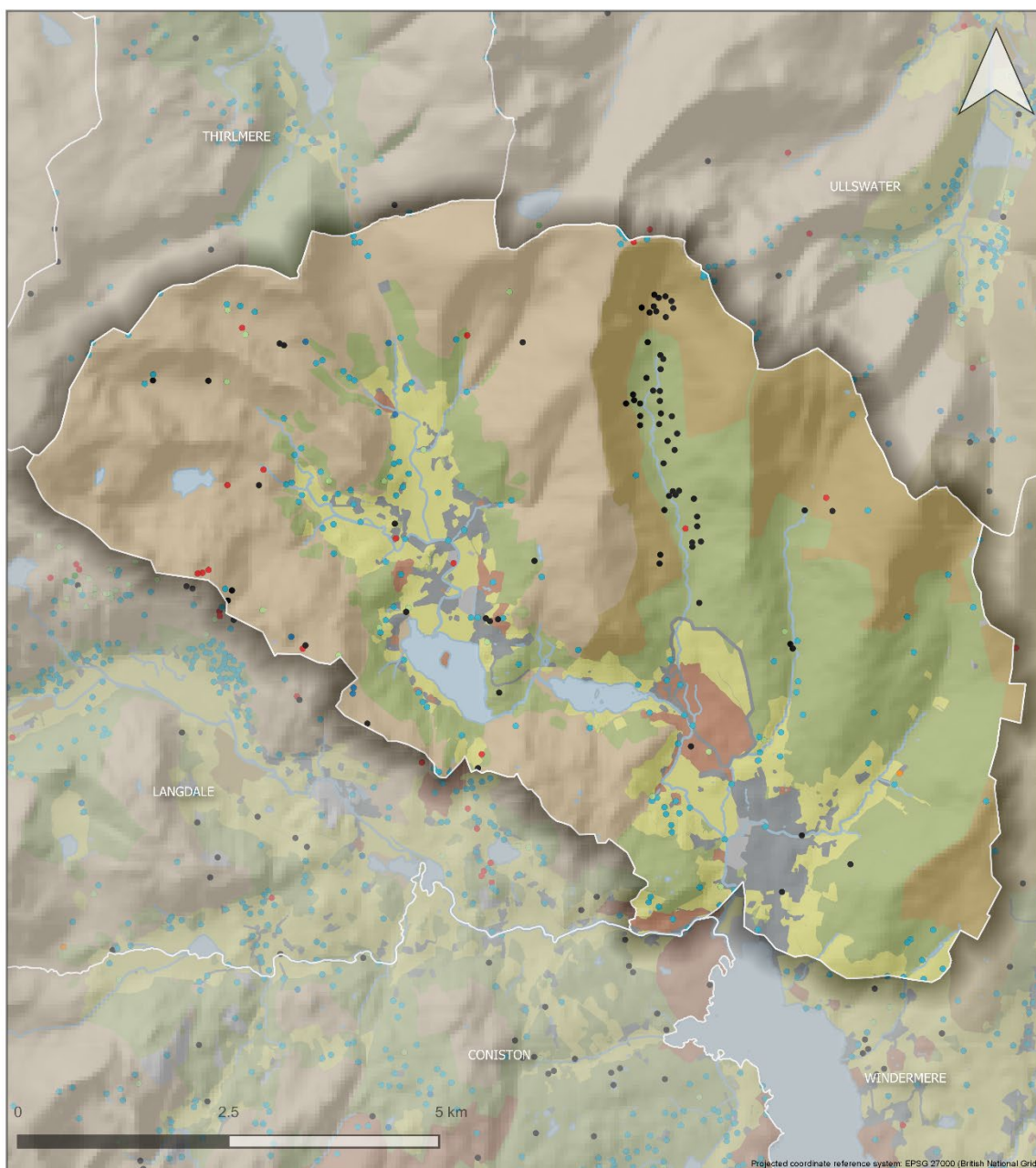

- |   |  |   |  |
|---|--|---|--|
| <ul style="list-style-type: none"> <li><span style="color: red;">●</span> PREHISTORIC (pre-43AD)</li> <li><span style="color: orange;">●</span> ROMANO-BRITISH (43-410 AD)</li> </ul> | <ul style="list-style-type: none"> <li><span style="color: green;">●</span> EARLY MEDIEVAL (410-1066)</li> <li><span style="color: lightgreen;">●</span> MEDIEVAL (1066-1540)</li> </ul> | <ul style="list-style-type: none"> <li><span style="color: blue;">●</span> POST-MEDIEVAL (1540-1900)</li> <li><span style="color: darkblue;">●</span> 20TH CENTURY</li> </ul> | <ul style="list-style-type: none"> <li><span style="color: black;">●</span> UNCERTAIN</li> </ul> |
|---|--|---|--|

© Lake District National Park Authority 2020  
Contains Ordnance Survey data © Crown copyright and database right 2020  
Map data ©2019 Google

Produced by Robert Berry, Countyside and Community Research Institute, University of Gloucestershire - rberry@glos.ac.uk. Last updated 03/02/2020.

## LDNP Cultural Landscapes: Haweswater SHINE Features by Period

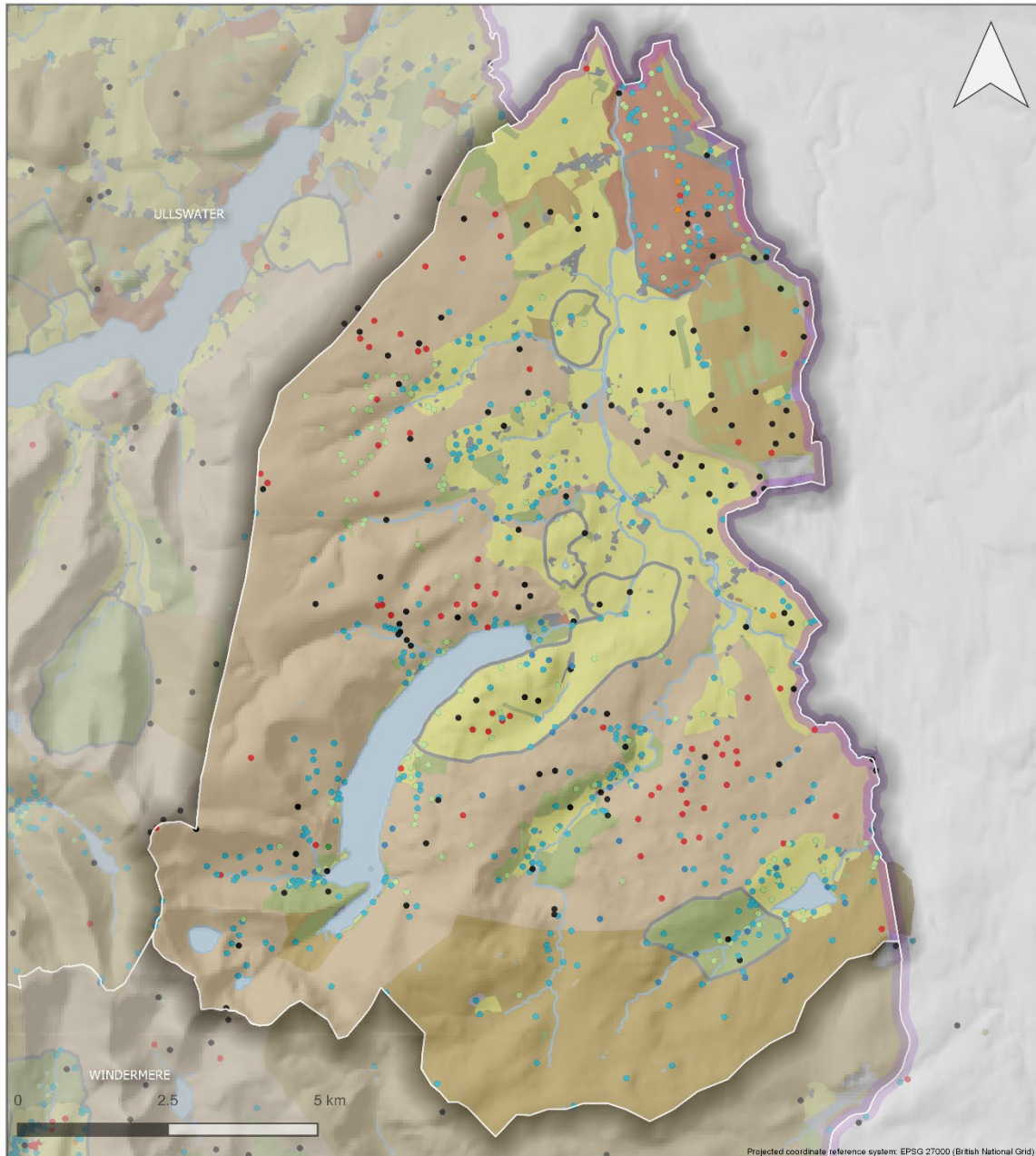

- |                              |                             |                             |             |
|------------------------------|-----------------------------|-----------------------------|-------------|
| • PREHISTORIC (pre-43AD)     | • EARLY MEDIEVAL (410-1066) | • POST-MEDIEVAL (1540-1900) | • UNCERTAIN |
| • ROMANO-BRITISH (43-410 AD) | • MEDIEVAL (1066-1540)      | • 20TH CENTURY              |             |

© Lake District National Park Authority 2020  
 Contains Ordnance Survey data © Crown copyright and database right 2020  
 Map data ©2019 Google

Produced by Robert Berry, Countyside and Community Research Institute, University of Gloucestershire - rberry@glos.ac.uk. Last updated 03/02/2020.

## LDNP Cultural Landscapes: Langdale SHINE Features by Period

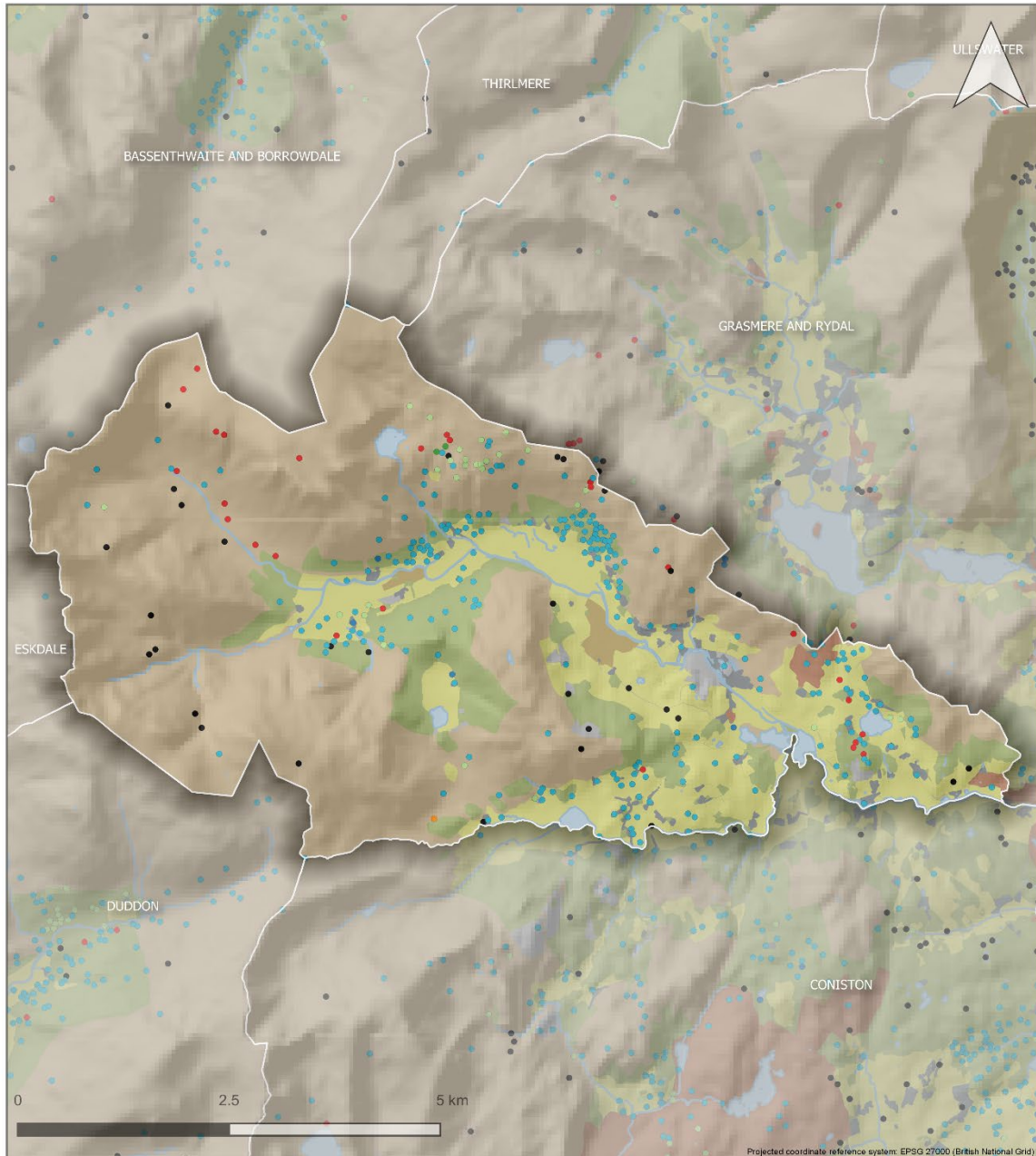

- |                              |                             |                             |             |
|------------------------------|-----------------------------|-----------------------------|-------------|
| ● PREHISTORIC (pre-43AD)     | ● EARLY MEDIEVAL (410-1066) | ● POST-MEDIEVAL (1540-1900) | ● UNCERTAIN |
| ● ROMANO-BRITISH (43-410 AD) | ● MEDIEVAL (1066-1540)      | ● 20TH CENTURY              |             |

© Lake District National Park Authority 2020  
 Contains Ordnance Survey data © Crown copyright and database right 2020  
 Map data ©2019 Google

Produced by Robert Berry, Countyside and Community Reserach Intitute, University of Gloucestershire - rberry@glos.ac.uk. Last updated 03/02/2020.

## LDNP Cultural Landscapes: Thirlmere SHINE Features by Period

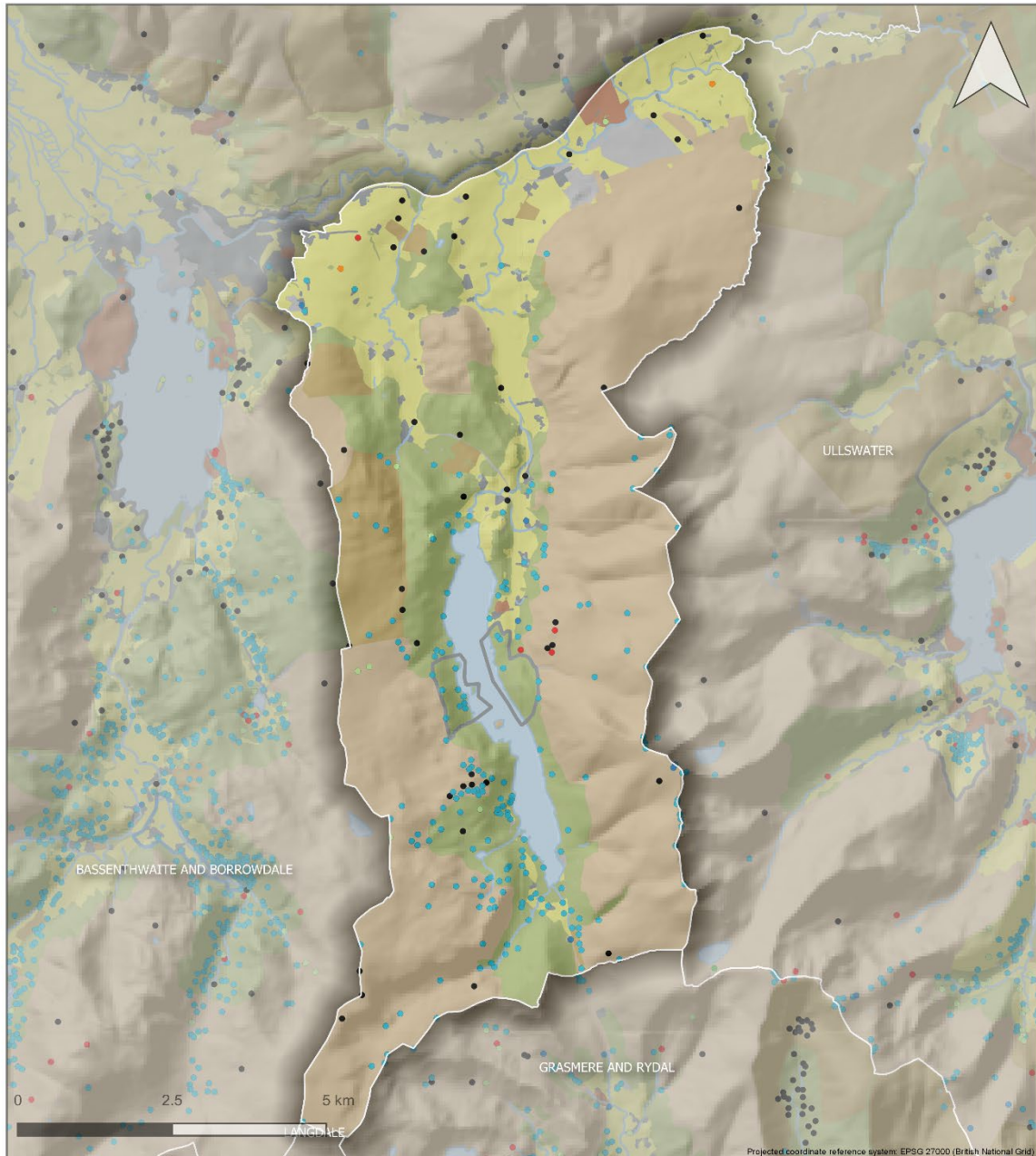

- |   |  |   |  |
|---|--|---|--|
| <ul style="list-style-type: none"> <li><span style="color: red;">●</span> PREHISTORIC (pre-43AD)</li> <li><span style="color: orange;">●</span> ROMANO-BRITISH (43-410 AD)</li> </ul> | <ul style="list-style-type: none"> <li><span style="color: green;">●</span> EARLY MEDIEVAL (410-1066)</li> <li><span style="color: lightgreen;">●</span> MEDIEVAL (1066-1540)</li> </ul> | <ul style="list-style-type: none"> <li><span style="color: blue;">●</span> POST-MEDIEVAL (1540-1900)</li> <li><span style="color: darkblue;">●</span> 20TH CENTURY</li> </ul> | <ul style="list-style-type: none"> <li><span style="color: black;">●</span> UNCERTAIN</li> </ul> |
|---|--|---|--|

© Lake District National Park Authority 2020  
 Contains Ordnance Survey data © Crown copyright and database right 2020  
 Map data ©2019 Google

Produced by Robert Berry, Countyside and Community Research Institute, University of Gloucestershire - rberry@glos.ac.uk. Last updated 03/02/2020.

## LDNP Cultural Landscapes: Ullswater SHINE Features by Period

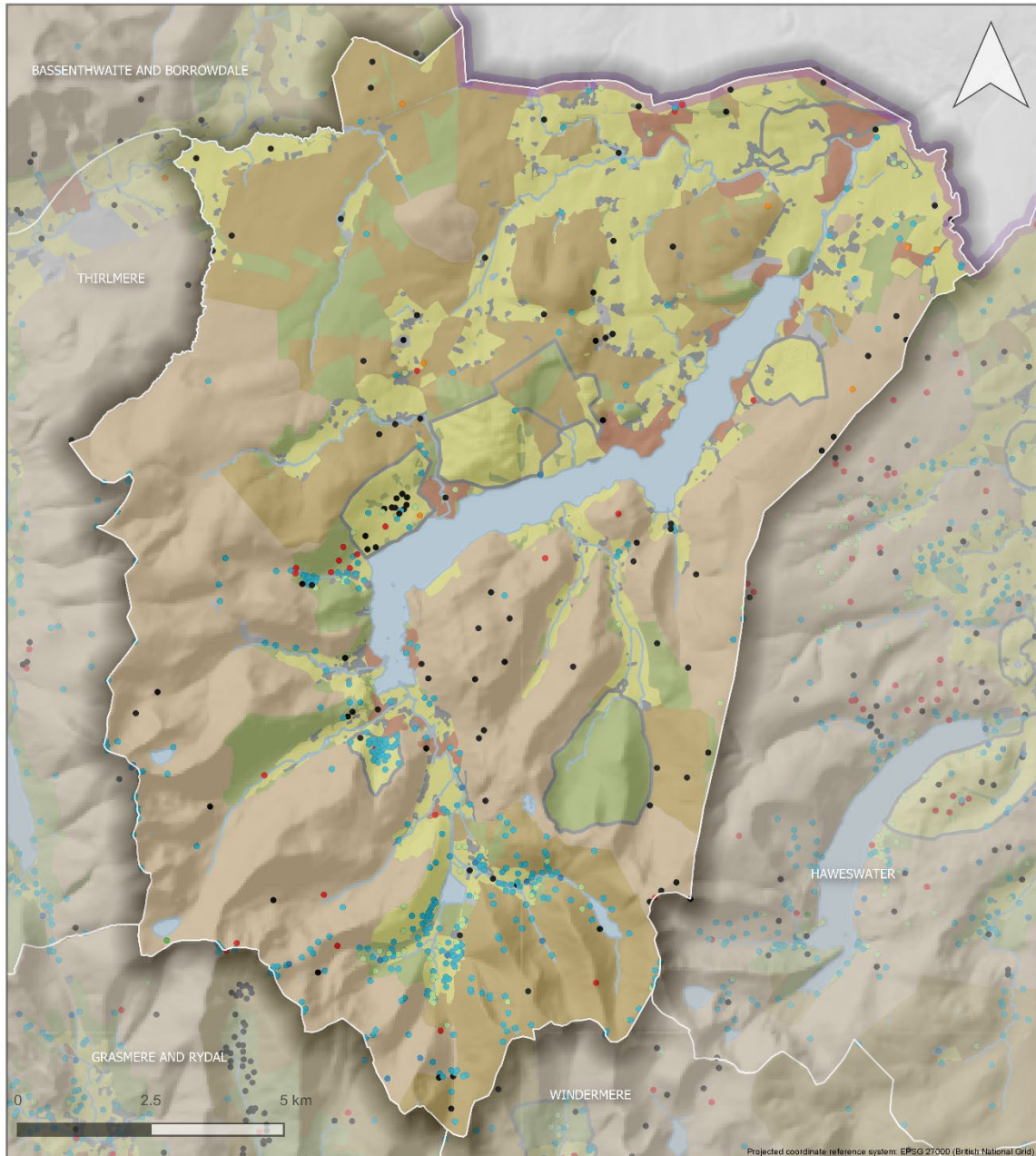

- |                              |                             |                             |             |
|------------------------------|-----------------------------|-----------------------------|-------------|
| • PREHISTORIC (pre-43AD)     | • EARLY MEDIEVAL (410-1066) | • POST-MEDIEVAL (1540-1900) | • UNCERTAIN |
| • ROMANO-BRITISH (43-410 AD) | • MEDIEVAL (1066-1540)      | • 20TH CENTURY              |             |

© Lake District National Park Authority 2020  
 Contains Ordnance Survey data © Crown copyright and database right 2020  
 Map data ©2019 Google

Produced by Robert Berry, Countyside and Community Research Institute, University of Gloucestershire - rberry@glos.ac.uk. Last updated 03/02/2020.

## LDNP Cultural Landscapes: Wasdale SHINE Features by Period

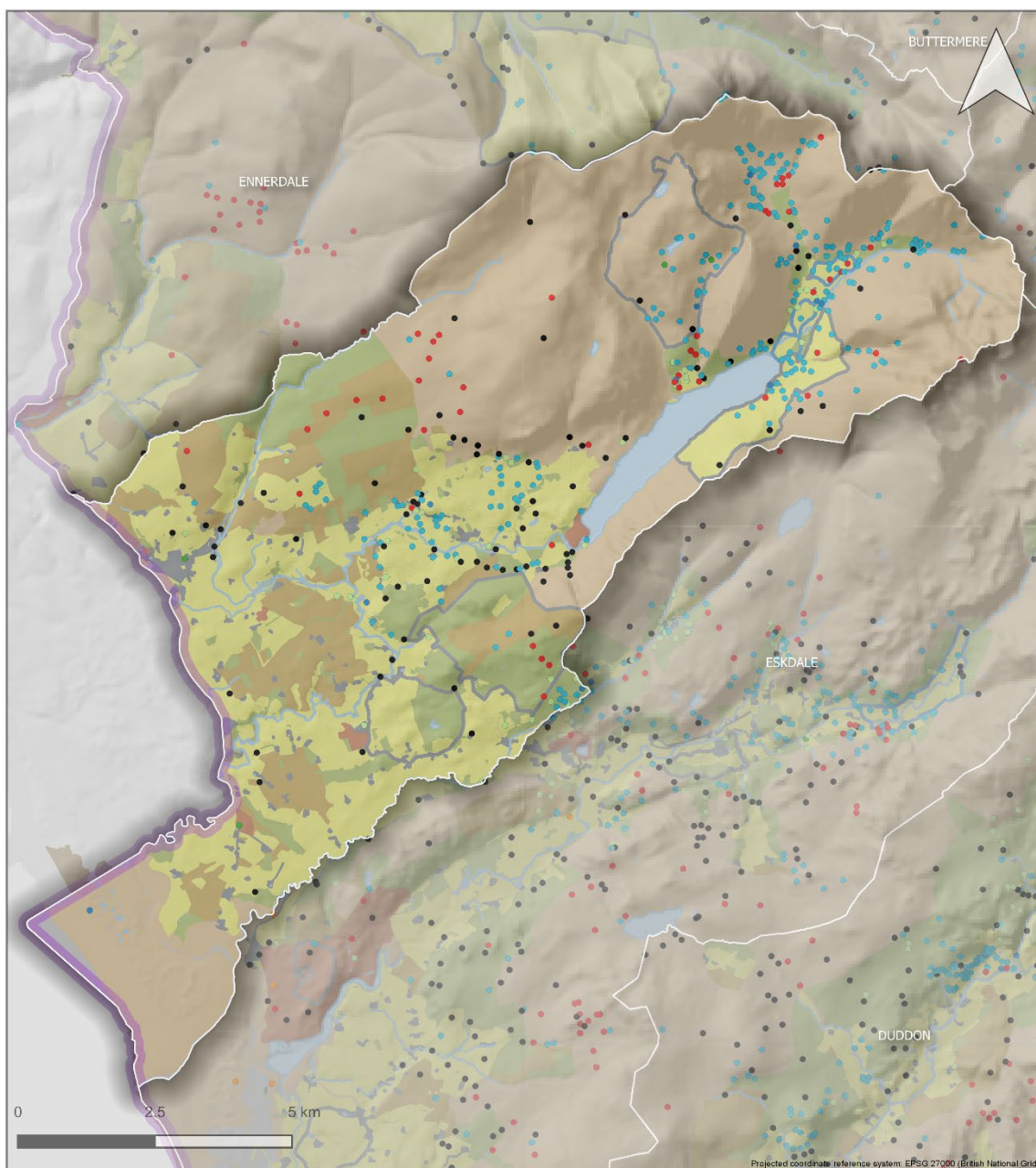

- |  |   |   |   |
|--|---|---|---|
| <ul style="list-style-type: none"> <li>● PREHISTORIC (pre-43AD)</li> <li>● ROMANO-BRITISH (43-410 AD)</li> </ul> | <ul style="list-style-type: none"> <li>● EARLY MEDIEVAL (410-1066)</li> <li>● MEDIEVAL (1066-1540)</li> </ul> | <ul style="list-style-type: none"> <li>● POST-MEDIEVAL (1540-1900)</li> <li>● 20TH CENTURY</li> </ul> | <ul style="list-style-type: none"> <li>● UNCERTAIN</li> </ul> |
|--|---|---|---|

© Lake District National Park Authority 2020  
Contains Ordnance Survey data © Crown copyright and database right 2020  
Map data ©2019 Google

Produced by Robert Berry, Countyside and Community Research Institute, University of Gloucestershire - rberry@glos.ac.uk. Last updated 03/02/2020.



## LDNP Cultural Landscapes: Windermere SHINE Features by Period

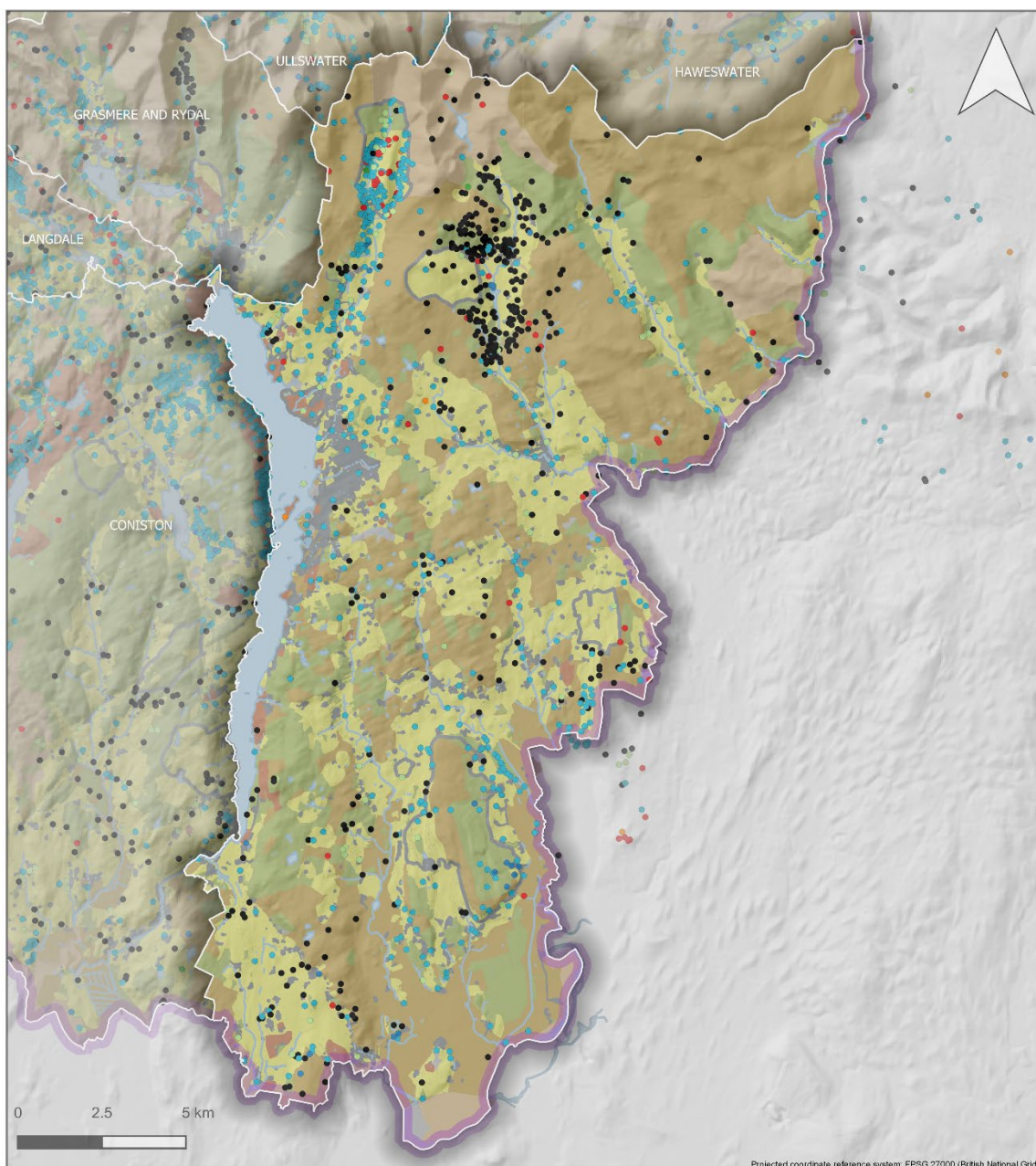

- PREHISTORIC (pre-43AD)
- EARLY MEDIEVAL (410-1066)
- POST-MEDIEVAL (1540-1900)
- UNCERTAIN
- ROMANO-BRITISH (43-410 AD)
- MEDIEVAL (1066-1540)
- 20TH CENTURY

© Lake District National Park Authority 2020  
 Contains Ordnance Survey data © Crown copyright and database right 2020  
 Map data ©2019 Google

Produced by Robert Berry, Countyside and Community Research Institute, University of Gloucestershire - rberry@glos.ac.uk. Last updated 03/02/2020.

### 3.3 SHINE Features by Form

LDNP Cultural Landscapes: Bassenthwaite and Borrowdale  
SHINE Features by Period

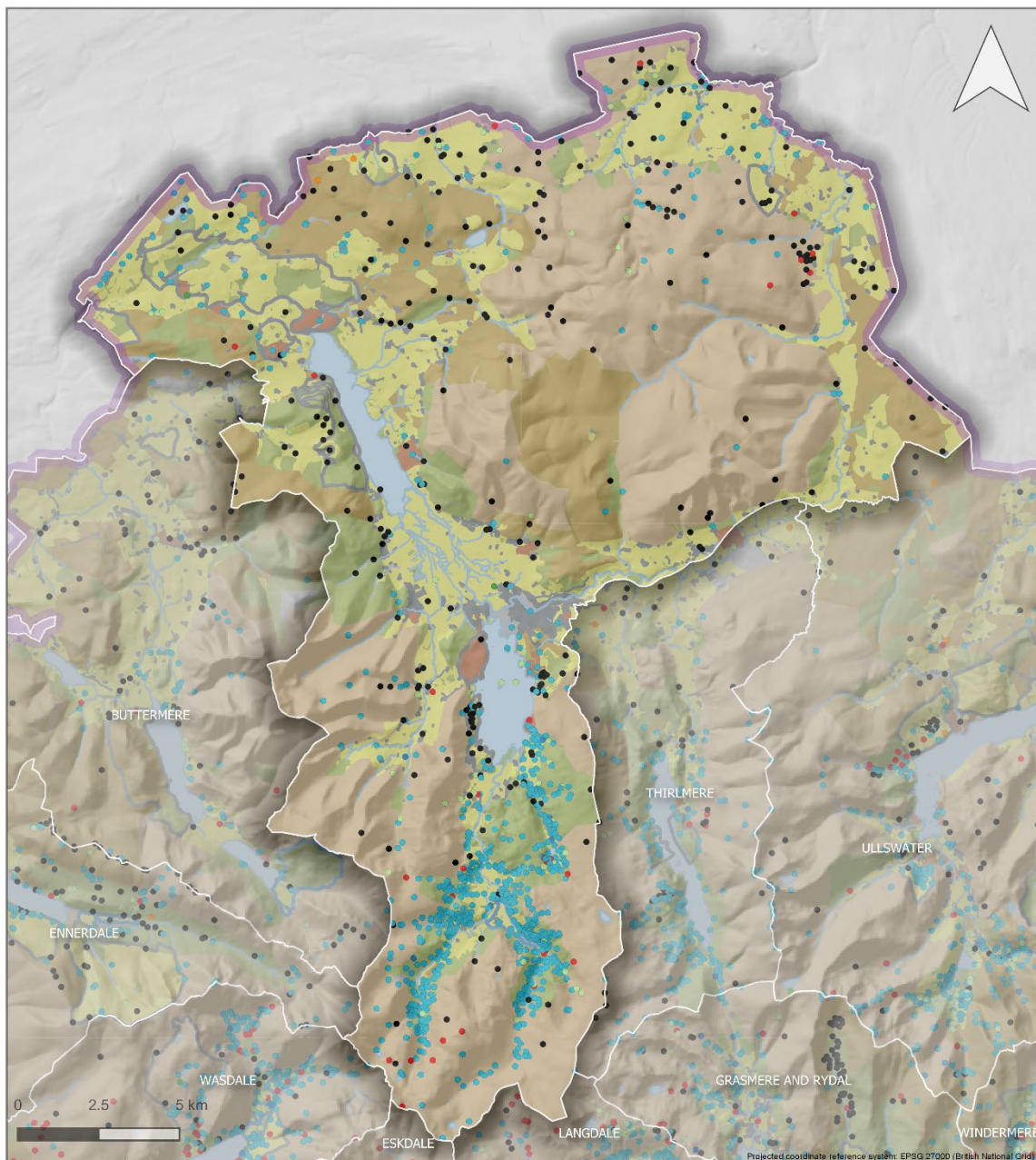

- PREHISTORIC (pre-43AD)
- ROMANO-BRITISH (43-410 AD)
- EARLY MEDIEVAL (410-1066)
- MEDIEVAL (1066-1540)
- POST-MEDIEVAL (1540-1900)
- 20TH CENTURY
- UNCERTAIN

© Lake District National Park Authority 2020  
Contains Ordnance Survey data © Crown copyright and database right 2020  
Map data ©2019 Google

Produced by Robert Berry, Countyside and Community Reserach Intitute, University of Gloucestershire - rberry@glos.ac.uk. Last updated 03/02/2020.

## LDNP Cultural Landscapes: Buttermere SHINE Features by Period

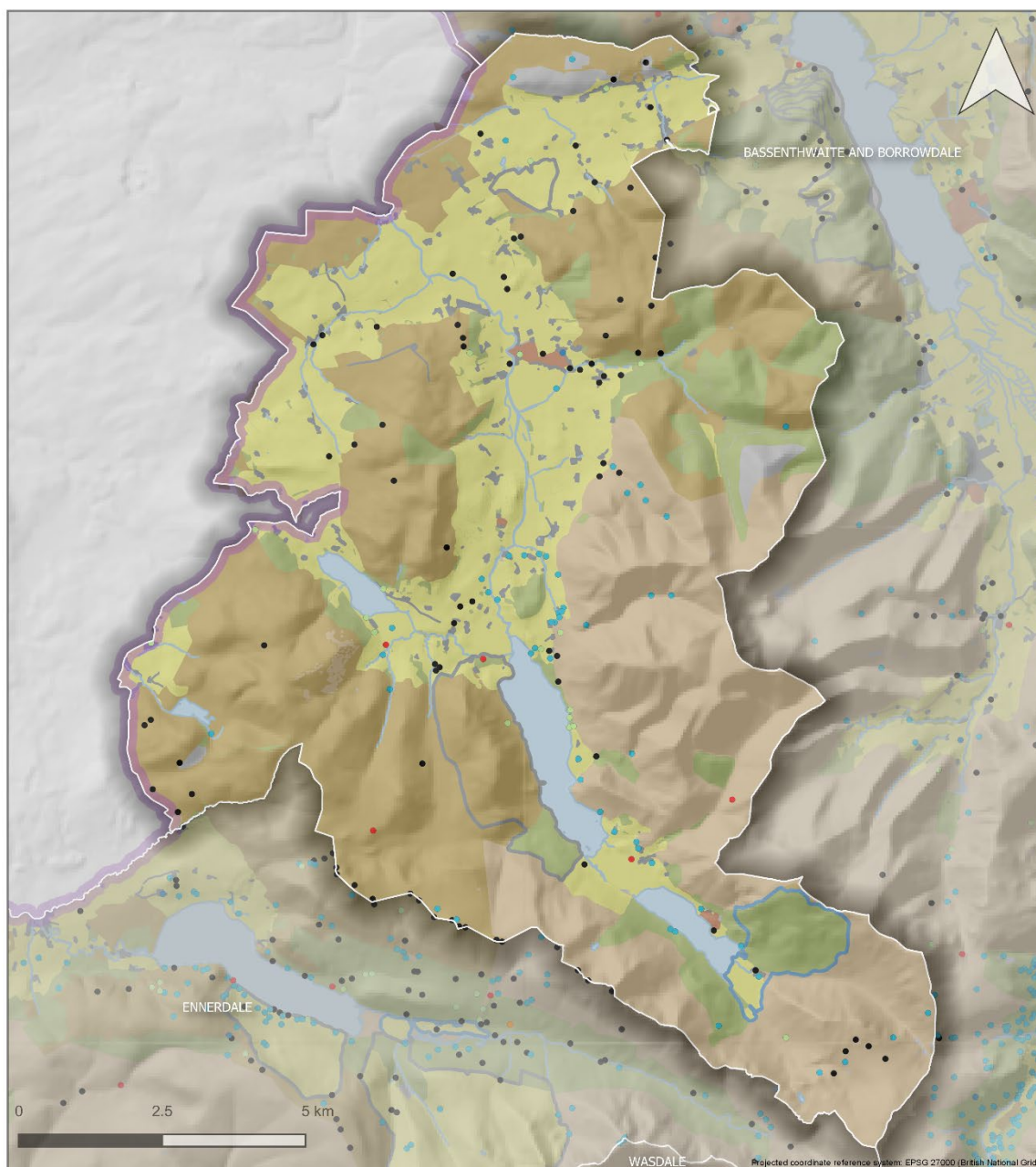

- |                              |                             |                             |             |
|------------------------------|-----------------------------|-----------------------------|-------------|
| ● PREHISTORIC (pre-43AD)     | ● EARLY MEDIEVAL (410-1066) | ● POST-MEDIEVAL (1540-1900) | ● UNCERTAIN |
| ● ROMANO-BRITISH (43-410 AD) | ● MEDIEVAL (1066-1540)      | ● 20TH CENTURY              |             |

© Lake District National Park Authority 2020  
 Contains Ordnance Survey data © Crown copyright and database right 2020  
 Map data ©2019 Google

Produced by Robert Berry, Countyside and Community Research Institute, University of Gloucestershire - rberry@glos.ac.uk. Last updated 03/02/2020.

## LDNP Cultural Landscapes: Coniston SHINE Features by Period

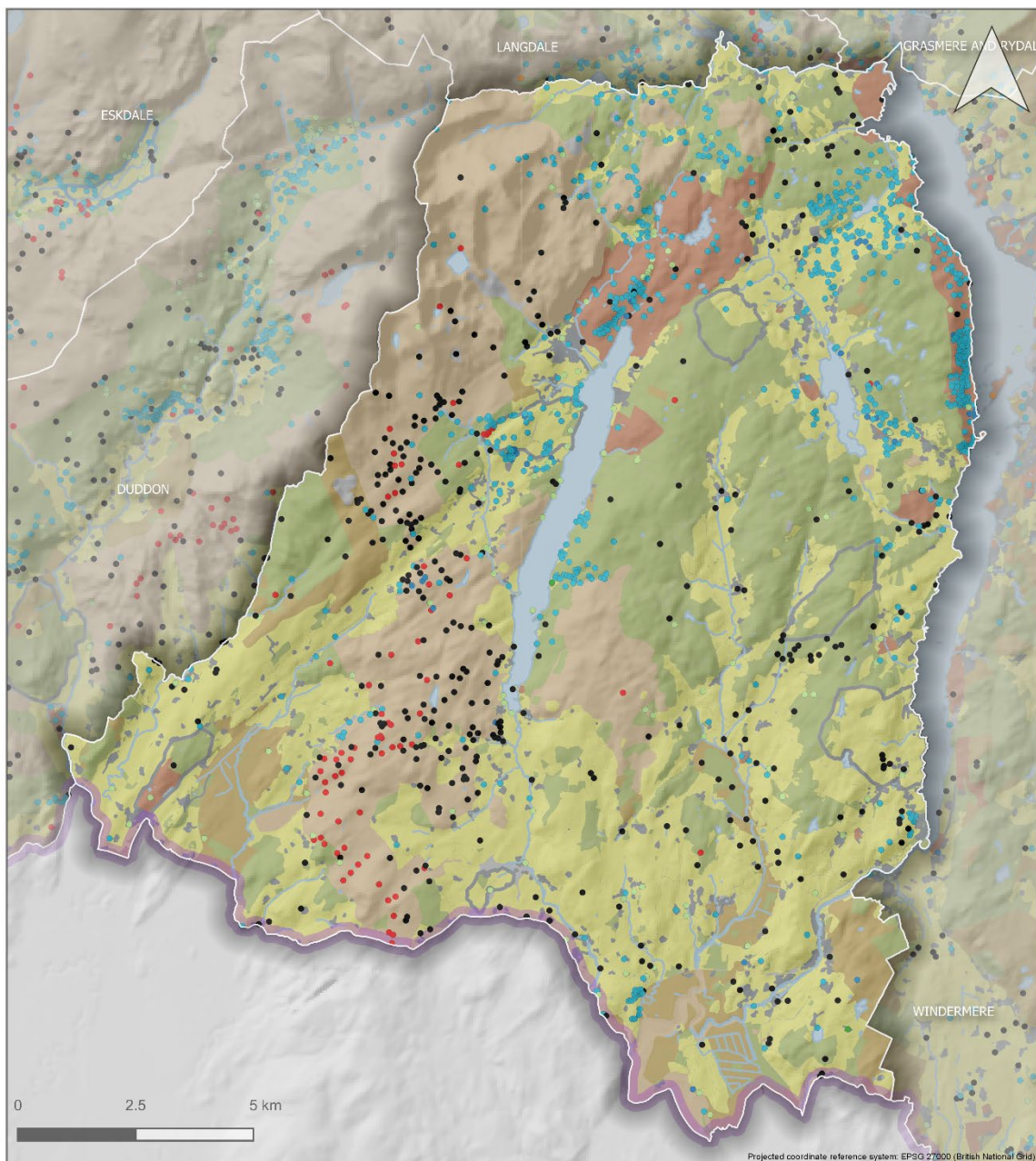

- |  |   |   |   |
|--|---|---|---|
| <ul style="list-style-type: none"> <li>● PREHISTORIC (pre-43AD)</li> <li>● ROMANO-BRITISH (43-410 AD)</li> </ul> | <ul style="list-style-type: none"> <li>● EARLY MEDIEVAL (410-1066)</li> <li>● MEDIEVAL (1066-1540)</li> </ul> | <ul style="list-style-type: none"> <li>● POST-MEDIEVAL (1540-1900)</li> <li>● 20TH CENTURY</li> </ul> | <ul style="list-style-type: none"> <li>● UNCERTAIN</li> </ul> |
|--|---|---|---|

© Lake District National Park Authority 2020  
Contains Ordnance Survey data © Crown copyright and database right 2020  
Map data ©2019 Google

Produced by Robert Berry, Countyside and Community Reserach Intitute, University of Gloucestershire - rberry@glos.ac.uk. Last updated 03/02/2020.

## LDNP Cultural Landscapes: Duddon SHINE Features by Period

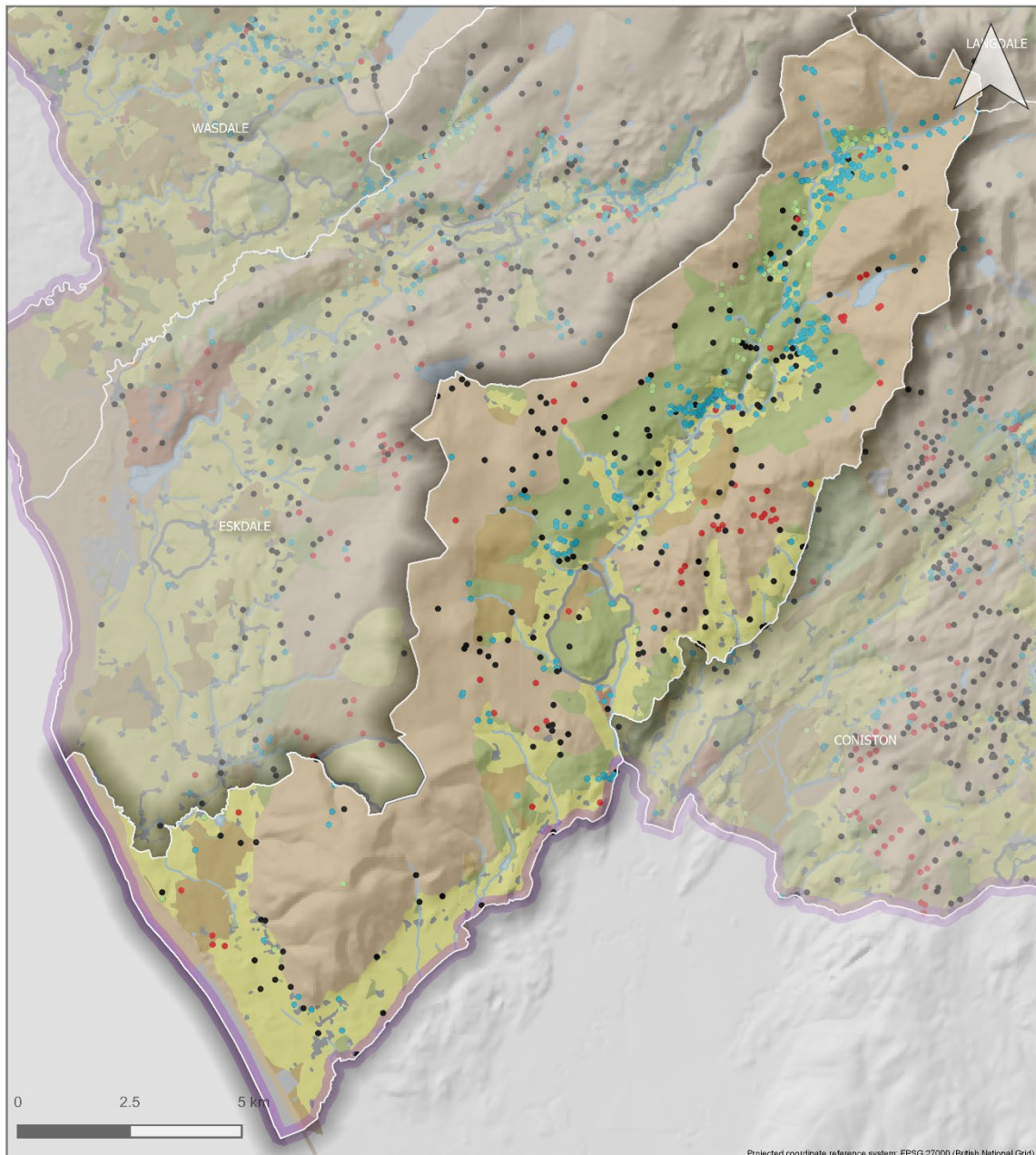

- |                              |                             |                             |             |
|------------------------------|-----------------------------|-----------------------------|-------------|
| • PREHISTORIC (pre-43AD)     | • EARLY MEDIEVAL (410-1066) | • POST-MEDIEVAL (1540-1900) | • UNCERTAIN |
| • ROMANO-BRITISH (43-410 AD) | • MEDIEVAL (1066-1540)      | • 20TH CENTURY              |             |

© Lake District National Park Authority 2020  
 Contains Ordnance Survey data © Crown copyright and database right 2020  
 Map data ©2019 Google

Produced by Robert Berry, Countyside and Community Research Institute, University of Gloucestershire - rberry@glos.ac.uk. Last updated 03/02/2020.

## LDNP Cultural Landscapes: Grasmere and Rydal SHINE Features by Period

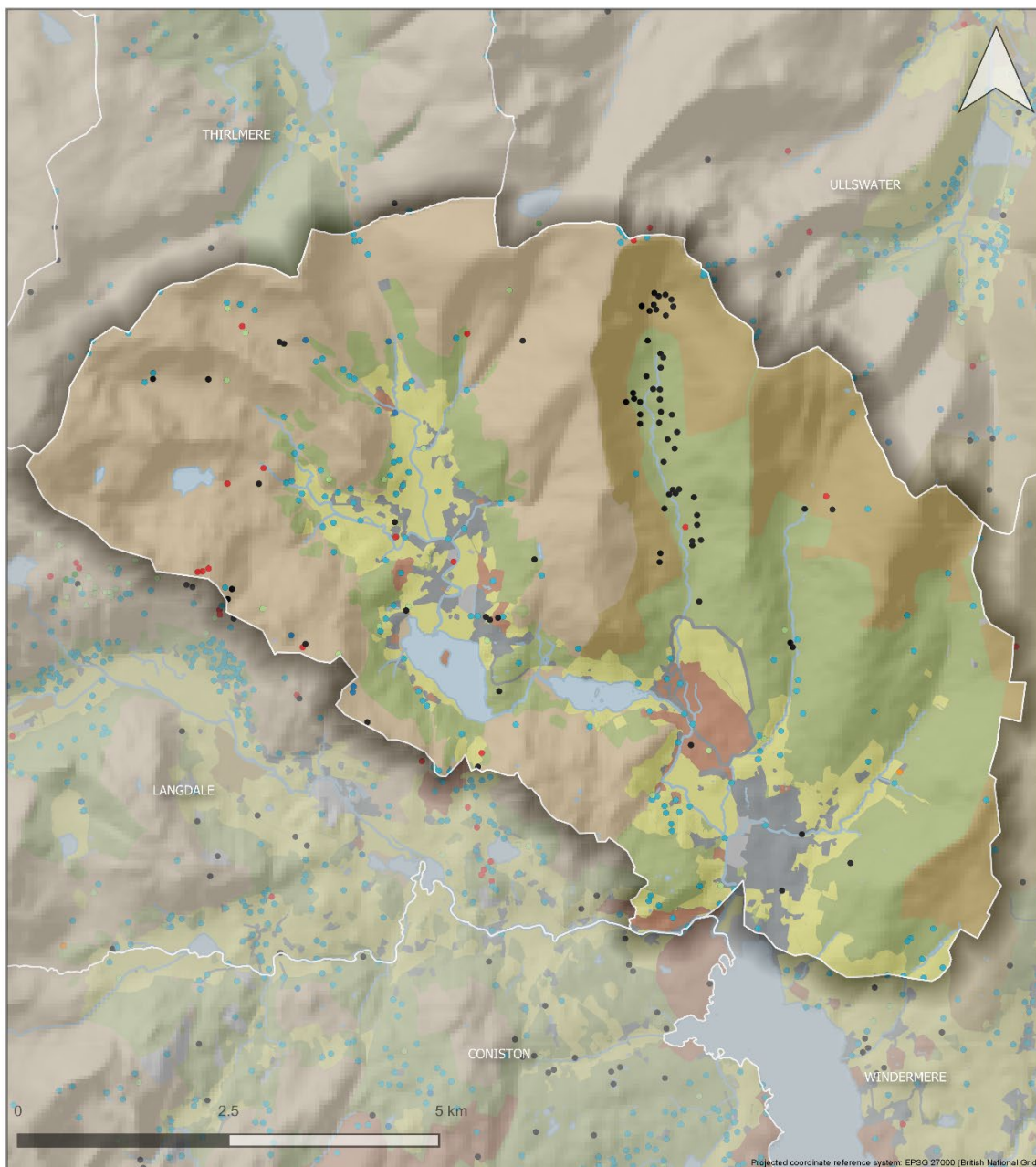

- |   |  |   |  |
|---|--|---|--|
| <ul style="list-style-type: none"> <li><span style="color: red;">●</span> PREHISTORIC (pre-43AD)</li> <li><span style="color: orange;">●</span> ROMANO-BRITISH (43-410 AD)</li> </ul> | <ul style="list-style-type: none"> <li><span style="color: green;">●</span> EARLY MEDIEVAL (410-1066)</li> <li><span style="color: lightgreen;">●</span> MEDIEVAL (1066-1540)</li> </ul> | <ul style="list-style-type: none"> <li><span style="color: blue;">●</span> POST-MEDIEVAL (1540-1900)</li> <li><span style="color: darkblue;">●</span> 20TH CENTURY</li> </ul> | <ul style="list-style-type: none"> <li><span style="color: black;">●</span> UNCERTAIN</li> </ul> |
|---|--|---|--|

© Lake District National Park Authority 2020  
Contains Ordnance Survey data © Crown copyright and database right 2020  
Map data ©2019 Google

Produced by Robert Berry, Countyside and Community Research Institute, University of Gloucestershire - rberry@glos.ac.uk. Last updated 03/02/2020.

## LDNP Cultural Landscapes: Haweswater SHINE Features by Period

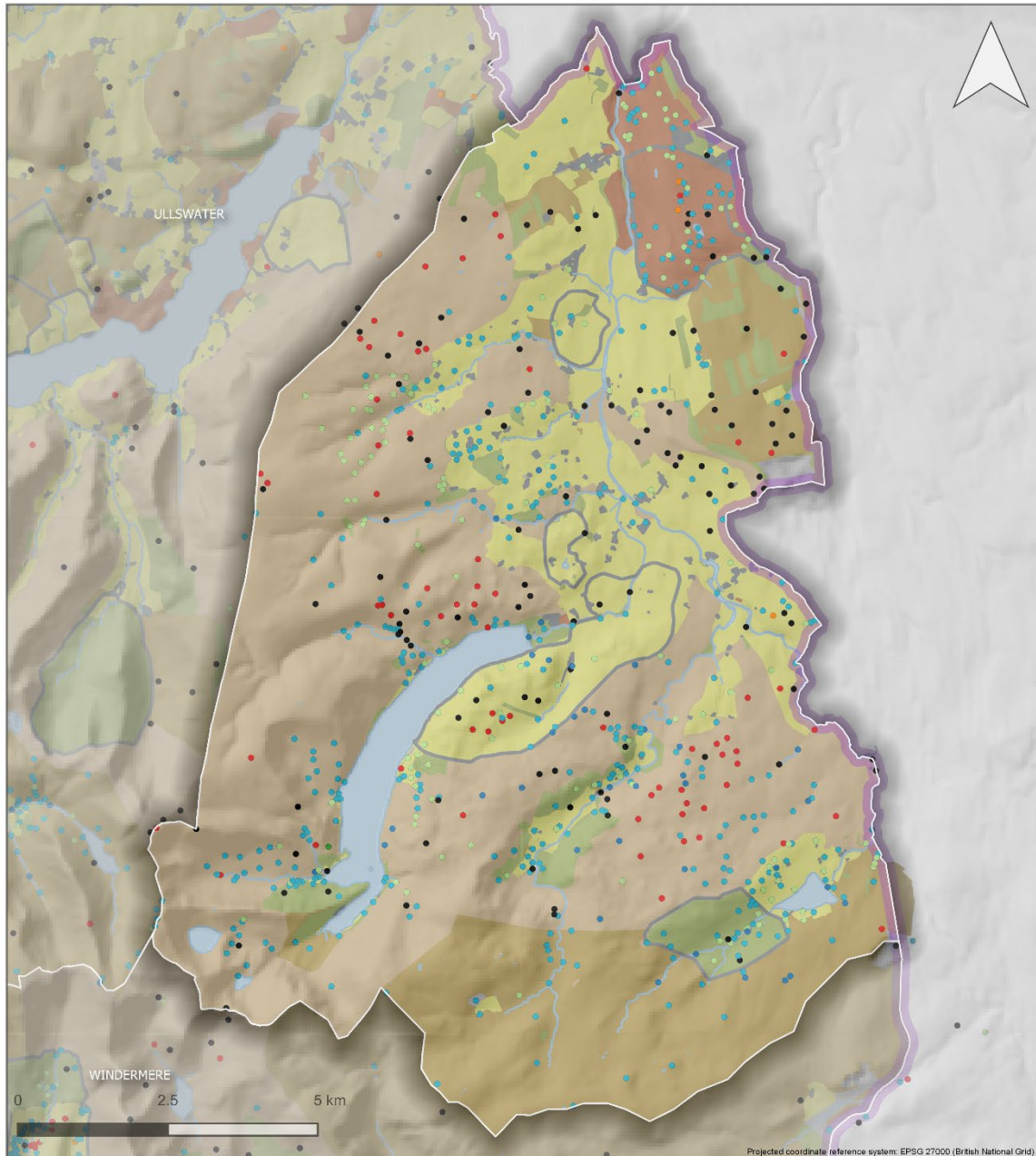

- |   |  |   |  |
|---|--|---|--|
| <ul style="list-style-type: none"> <li><span style="color: red;">●</span> PREHISTORIC (pre-43AD)</li> <li><span style="color: orange;">●</span> ROMANO-BRITISH (43-410 AD)</li> </ul> | <ul style="list-style-type: none"> <li><span style="color: green;">●</span> EARLY MEDIEVAL (410-1066)</li> <li><span style="color: lightgreen;">●</span> MEDIEVAL (1066-1540)</li> </ul> | <ul style="list-style-type: none"> <li><span style="color: cyan;">●</span> POST-MEDIEVAL (1540-1900)</li> <li><span style="color: blue;">●</span> 20TH CENTURY</li> </ul> | <ul style="list-style-type: none"> <li><span style="color: black;">●</span> UNCERTAIN</li> </ul> |
|---|--|---|--|

© Lake District National Park Authority 2020  
 Contains Ordnance Survey data © Crown copyright and database right 2020  
 Map data ©2019 Google

Produced by Robert Berry, Countyside and Community Research Institute, University of Gloucestershire - rberry@glos.ac.uk. Last updated 03/02/2020.

## LDNP Cultural Landscapes: Langdale SHINE Features by Period

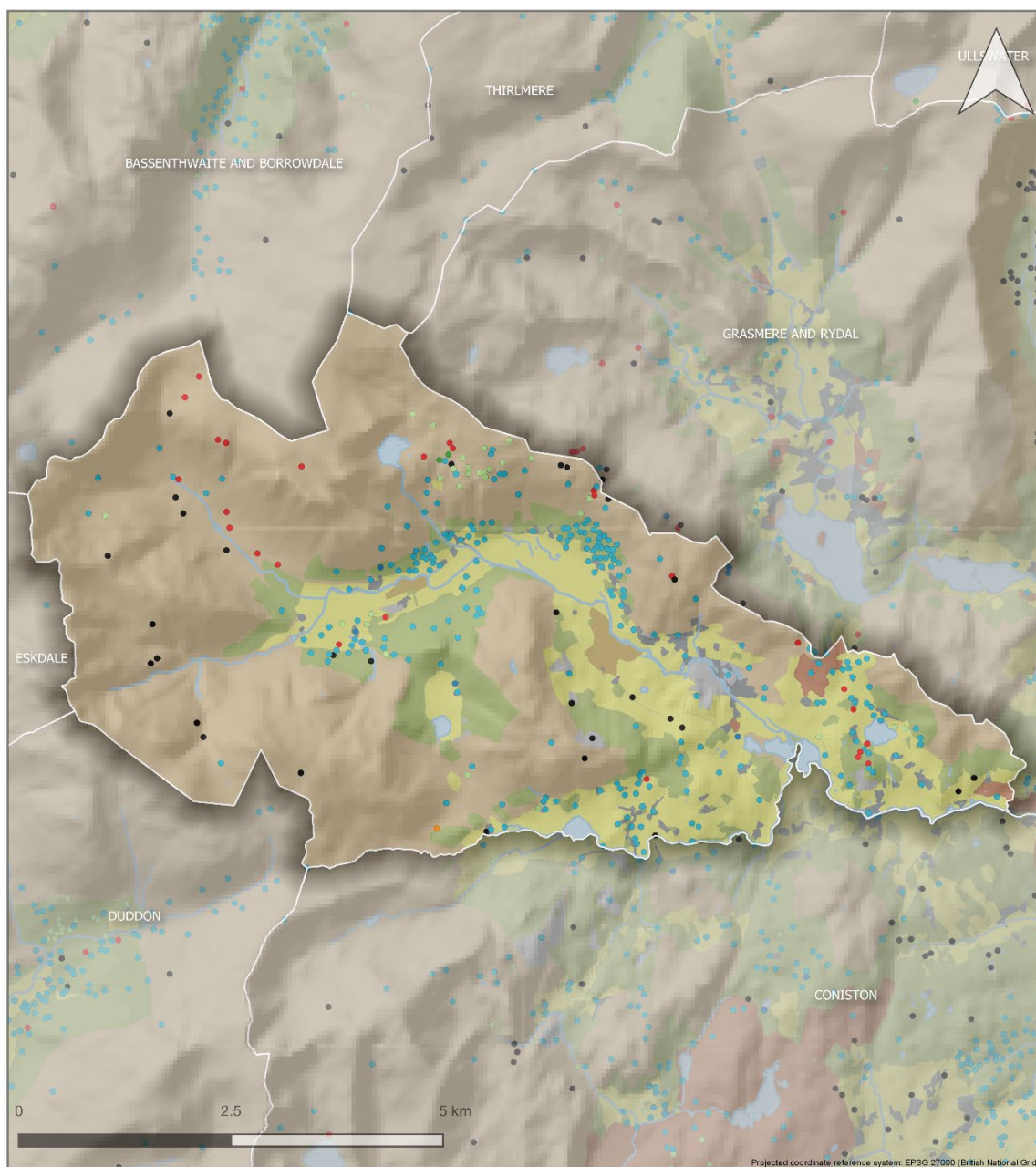

- |                              |                             |                             |             |
|------------------------------|-----------------------------|-----------------------------|-------------|
| ● PREHISTORIC (pre-43AD)     | ● EARLY MEDIEVAL (410-1066) | ● POST-MEDIEVAL (1540-1900) | ● UNCERTAIN |
| ● ROMANO-BRITISH (43-410 AD) | ● MEDIEVAL (1066-1540)      | ● 20TH CENTURY              |             |

© Lake District National Park Authority 2020  
 Contains Ordnance Survey data © Crown copyright and database right 2020  
 Map data ©2019 Google

Produced by Robert Berry, Countyside and Community Research Institute, University of Gloucestershire - rberry@glos.ac.uk. Last updated 03/02/2020.



## LDNP Cultural Landscapes: Thirlmere SHINE Features by Period

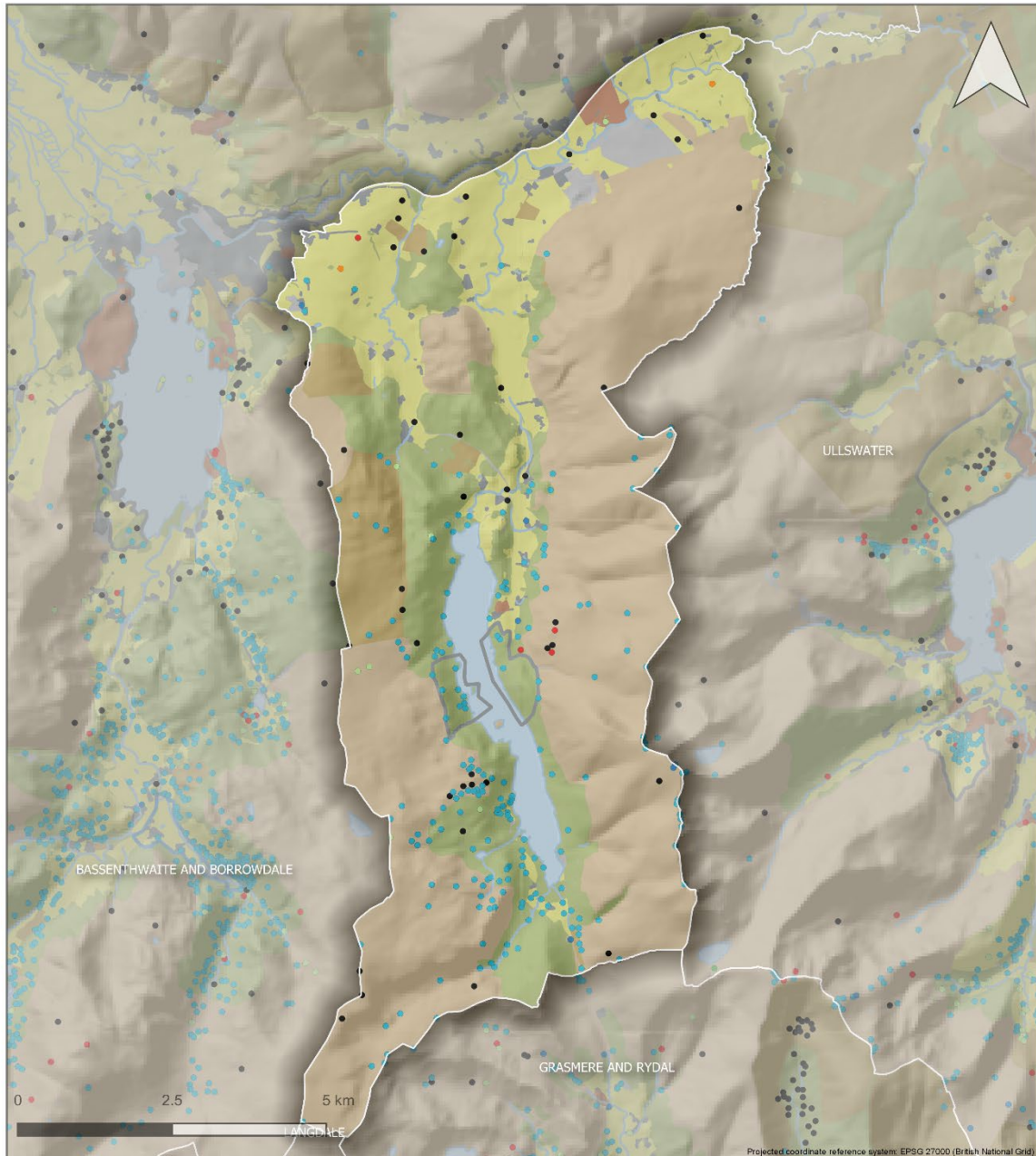

- |  |   |   |   |
|--|---|---|---|
| <ul style="list-style-type: none"> <li>● PREHISTORIC (pre-43AD)</li> <li>● ROMANO-BRITISH (43-410 AD)</li> </ul> | <ul style="list-style-type: none"> <li>● EARLY MEDIEVAL (410-1066)</li> <li>● MEDIEVAL (1066-1540)</li> </ul> | <ul style="list-style-type: none"> <li>● POST-MEDIEVAL (1540-1900)</li> <li>● 20TH CENTURY</li> </ul> | <ul style="list-style-type: none"> <li>● UNCERTAIN</li> </ul> |
|--|---|---|---|

© Lake District National Park Authority 2020  
 Contains Ordnance Survey data © Crown copyright and database right 2020  
 Map data ©2019 Google

Produced by Robert Berry, Countyside and Community Research Institute, University of Gloucestershire - rberry@glos.ac.uk. Last updated 03/02/2020.

## LDNP Cultural Landscapes: Ullswater SHINE Features by Period

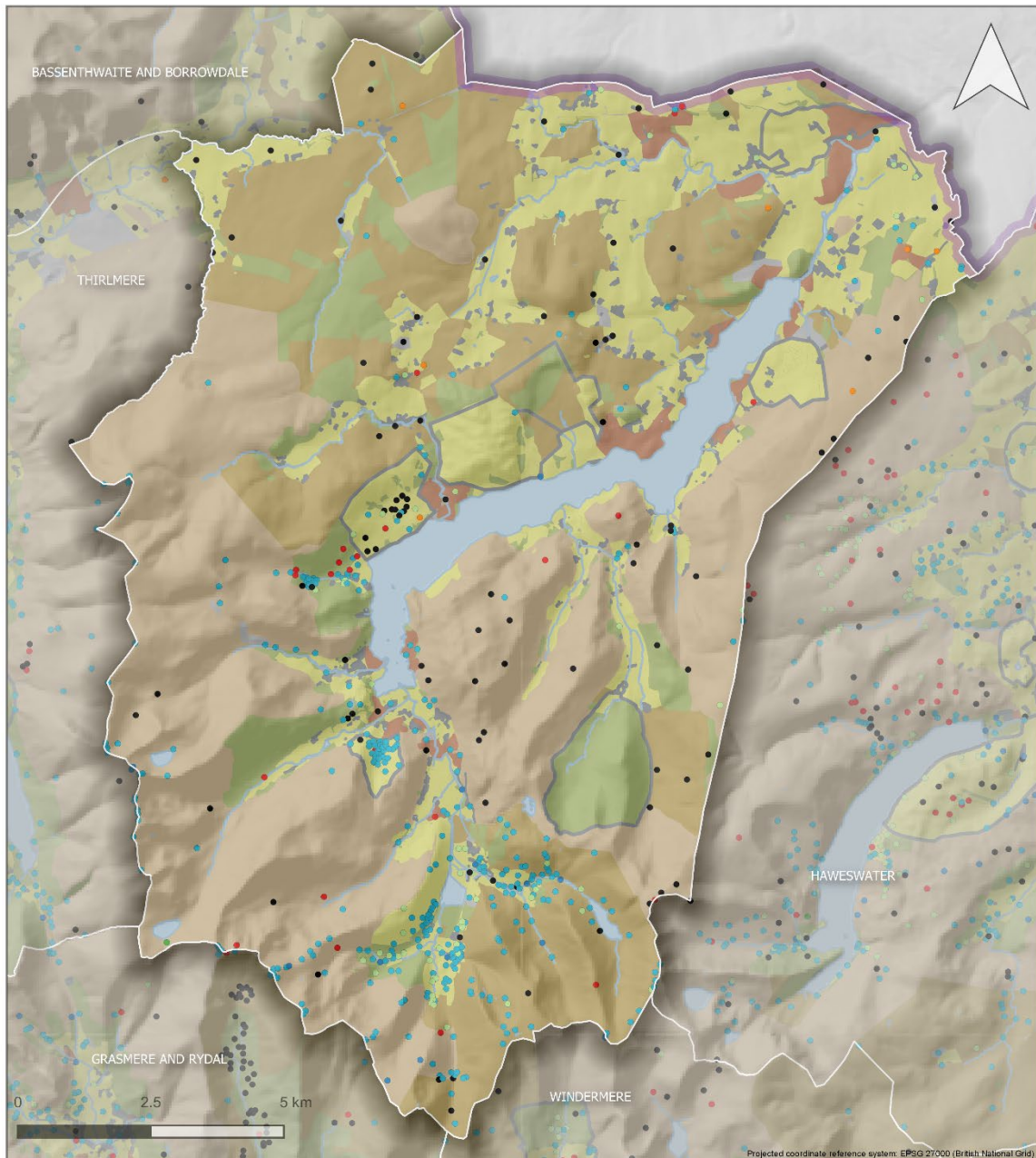

- |                              |                             |                             |             |
|------------------------------|-----------------------------|-----------------------------|-------------|
| ● PREHISTORIC (pre-43AD)     | ● EARLY MEDIEVAL (410-1066) | ● POST-MEDIEVAL (1540-1900) | ● UNCERTAIN |
| ● ROMANO-BRITISH (43-410 AD) | ● MEDIEVAL (1066-1540)      | ● 20TH CENTURY              |             |

© Lake District National Park Authority 2020  
 Contains Ordnance Survey data © Crown copyright and database right 2020  
 Map data ©2019 Google

Produced by Robert Berry, Countyside and Community Research Institute, University of Gloucestershire - rberry@glos.ac.uk. Last updated 03/02/2020.

## LDNP Cultural Landscapes: Ullswater SHINE Features by Period

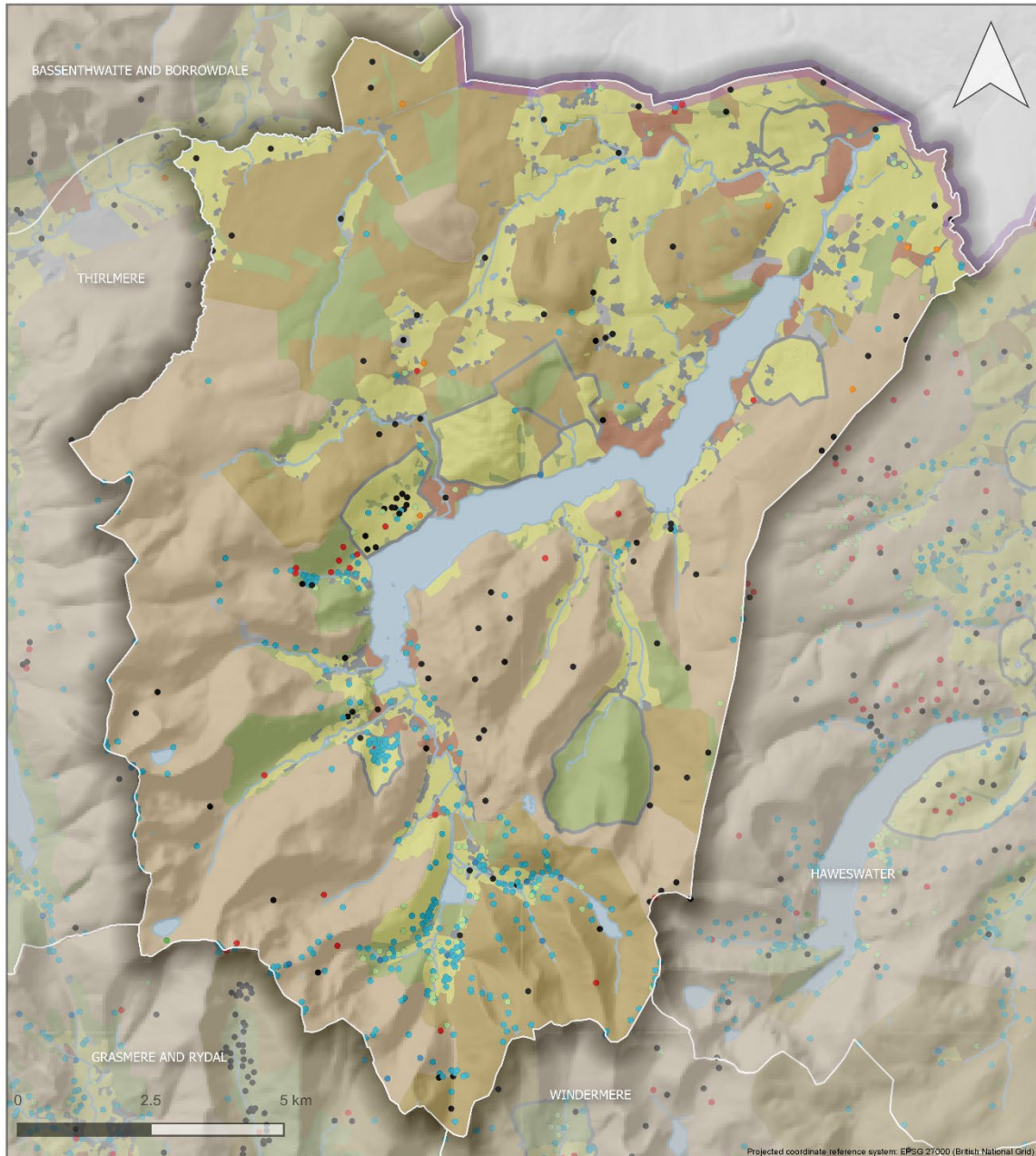

- |                              |                             |                             |             |
|------------------------------|-----------------------------|-----------------------------|-------------|
| ● PREHISTORIC (pre-43AD)     | ● EARLY MEDIEVAL (410-1066) | ● POST-MEDIEVAL (1540-1900) | ● UNCERTAIN |
| ● ROMANO-BRITISH (43-410 AD) | ● MEDIEVAL (1066-1540)      | ● 20TH CENTURY              |             |

© Lake District National Park Authority 2020  
 Contains Ordnance Survey data © Crown copyright and database right 2020  
 Map data ©2019 Google

Produced by Robert Berry, Countyside and Community Research Institute, University of Gloucestershire - rberry@glos.ac.uk. Last updated 03/02/2020.

## LDNP Cultural Landscapes: Wasdale SHINE Features by Period

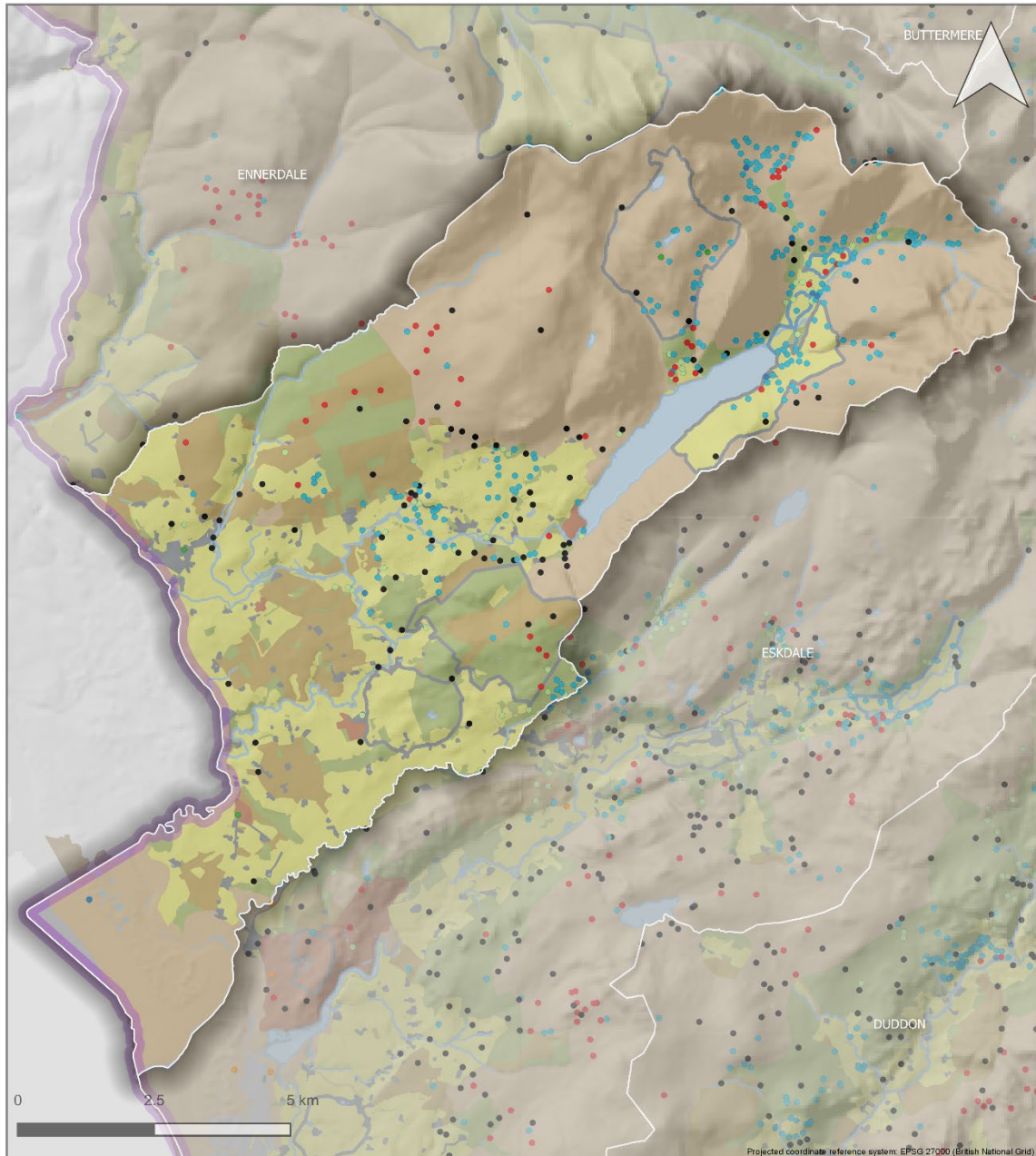

- |                              |                             |                             |             |
|------------------------------|-----------------------------|-----------------------------|-------------|
| ● PREHISTORIC (pre-43AD)     | ● EARLY MEDIEVAL (410-1066) | ● POST-MEDIEVAL (1540-1900) | ● UNCERTAIN |
| ● ROMANO-BRITISH (43-410 AD) | ● MEDIEVAL (1066-1540)      | ● 20TH CENTURY              |             |

© Lake District National Park Authority 2020  
 Contains Ordnance Survey data © Crown copyright and database right 2020  
 Map data ©2019 Google

Produced by Robert Berry, Countyside and Community Research Institute, University of Gloucestershire - rberry@glos.ac.uk. Last updated 03/02/2020.

## LDNP Cultural Landscapes: Windermere SHINE Features by Period

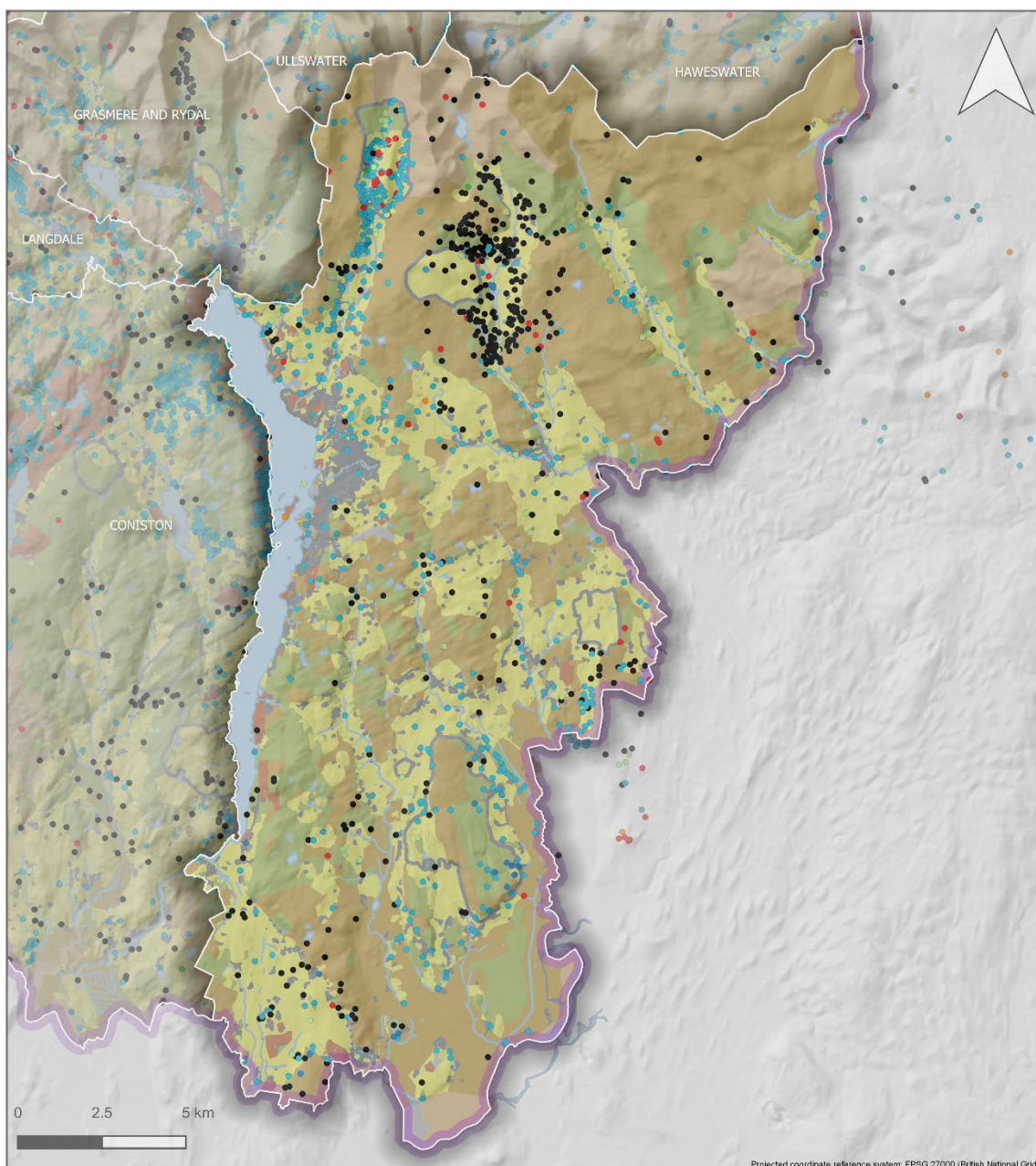

- |   |  |   |  |
|---|--|---|--|
| <ul style="list-style-type: none"> <li><span style="color: red;">•</span> PREHISTORIC (pre-43AD)</li> <li><span style="color: orange;">•</span> ROMANO-BRITISH (43-410 AD)</li> </ul> | <ul style="list-style-type: none"> <li><span style="color: green;">•</span> EARLY MEDIEVAL (410-1066)</li> <li><span style="color: lightgreen;">•</span> MEDIEVAL (1066-1540)</li> </ul> | <ul style="list-style-type: none"> <li><span style="color: cyan;">•</span> POST-MEDIEVAL (1540-1900)</li> <li><span style="color: blue;">•</span> 20TH CENTURY</li> </ul> | <ul style="list-style-type: none"> <li><span style="color: black;">•</span> UNCERTAIN</li> </ul> |
|---|--|---|--|

© Lake District National Park Authority 2020  
 Contains Ordnance Survey data © Crown copyright and database right 2020  
 Map data ©2019 Google

Produced by Robert Berry, Countyside and Community Research Institute, University of Gloucestershire - rberry@glos.ac.uk. Last updated 03/02/2020.

### 3.4 SHINE Features by Significance

LDNP Cultural Landscapes: Bassenthwaite and Borrowdale  
SHINE Features by Significance

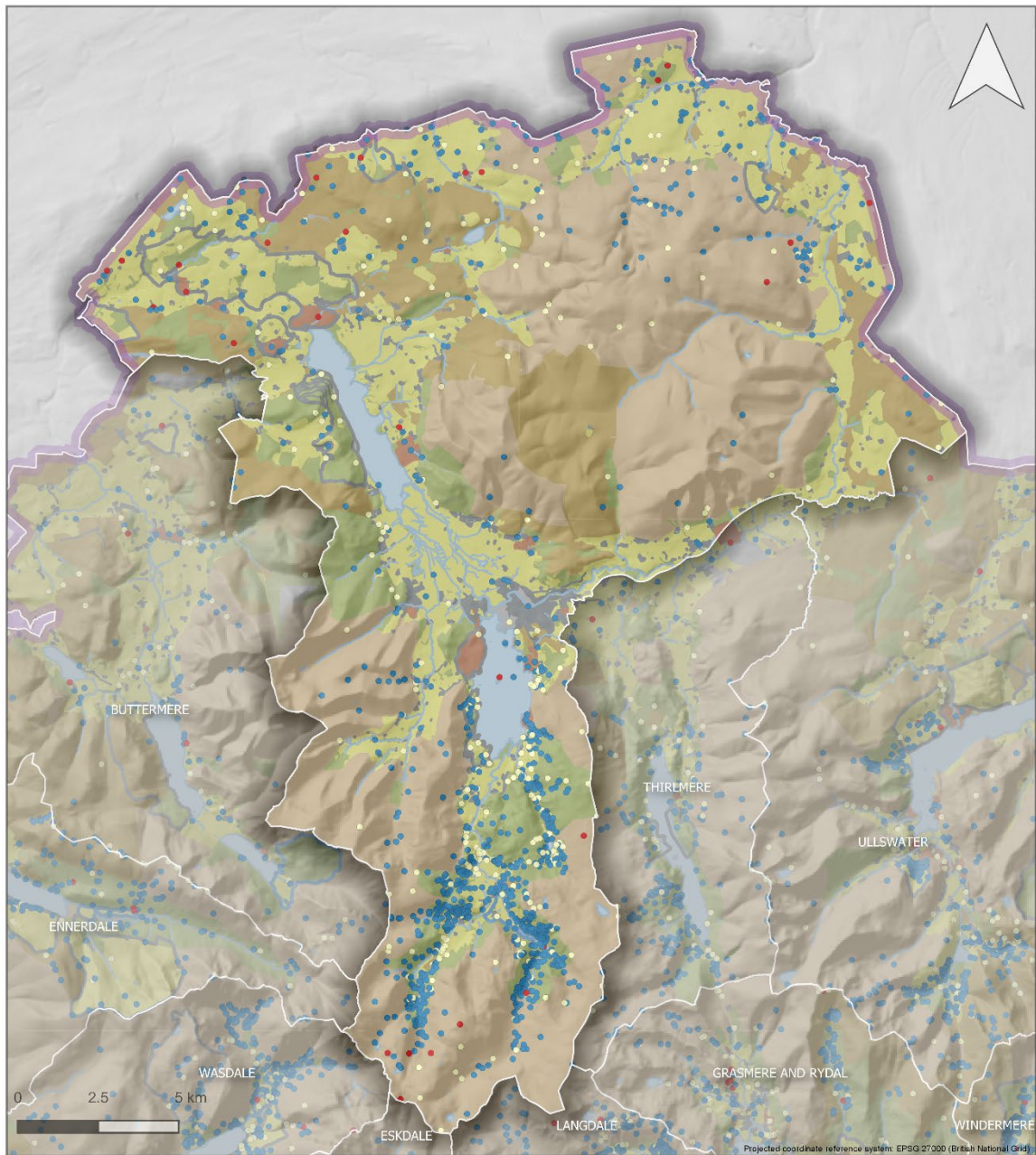

• High • Medium • Low

© Lake District National Park Authority 2020  
Contains Ordnance Survey data © Crown copyright and database right 2020  
Map data ©2019 Google

Produced by Robert Berry, Countyside and Community Reserach Intitute, University of Gloucestershire - rberry@glos.ac.uk. Last updated 03/02/2020.

## LDNP Cultural Landscapes: Buttermere SHINE Features by Significance

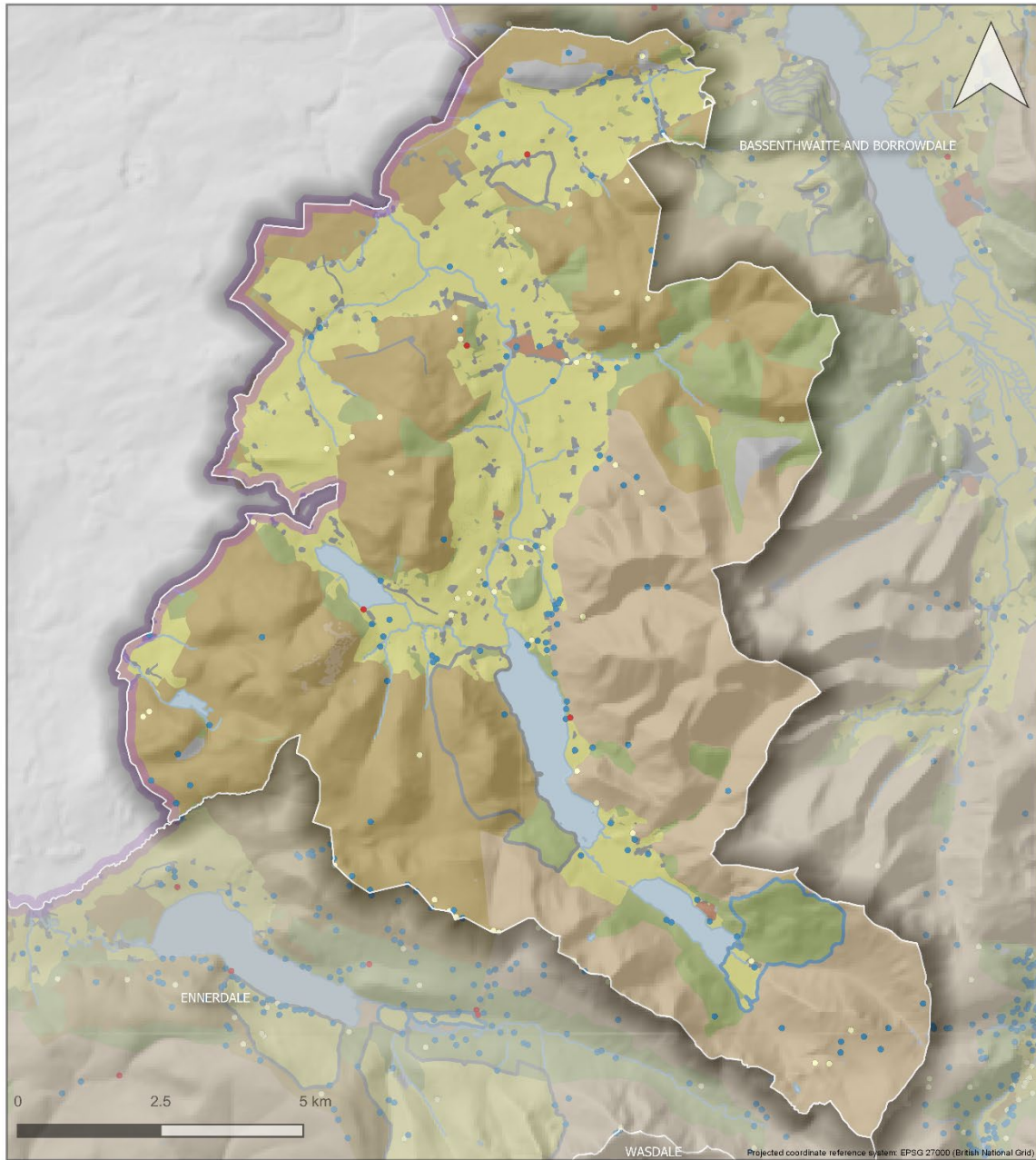

• High • Medium • Low

© Lake District National Park Authority 2020  
Contains Ordnance Survey data © Crown copyright and database right 2020  
Map data ©2019 Google

Produced by Robert Berry, Countyside and Community Research Institute, University of Gloucestershire - rberry@glos.ac.uk. Last updated 03/02/2020.

## LDNP Cultural Landscapes: Coniston SHINE Features by Significance

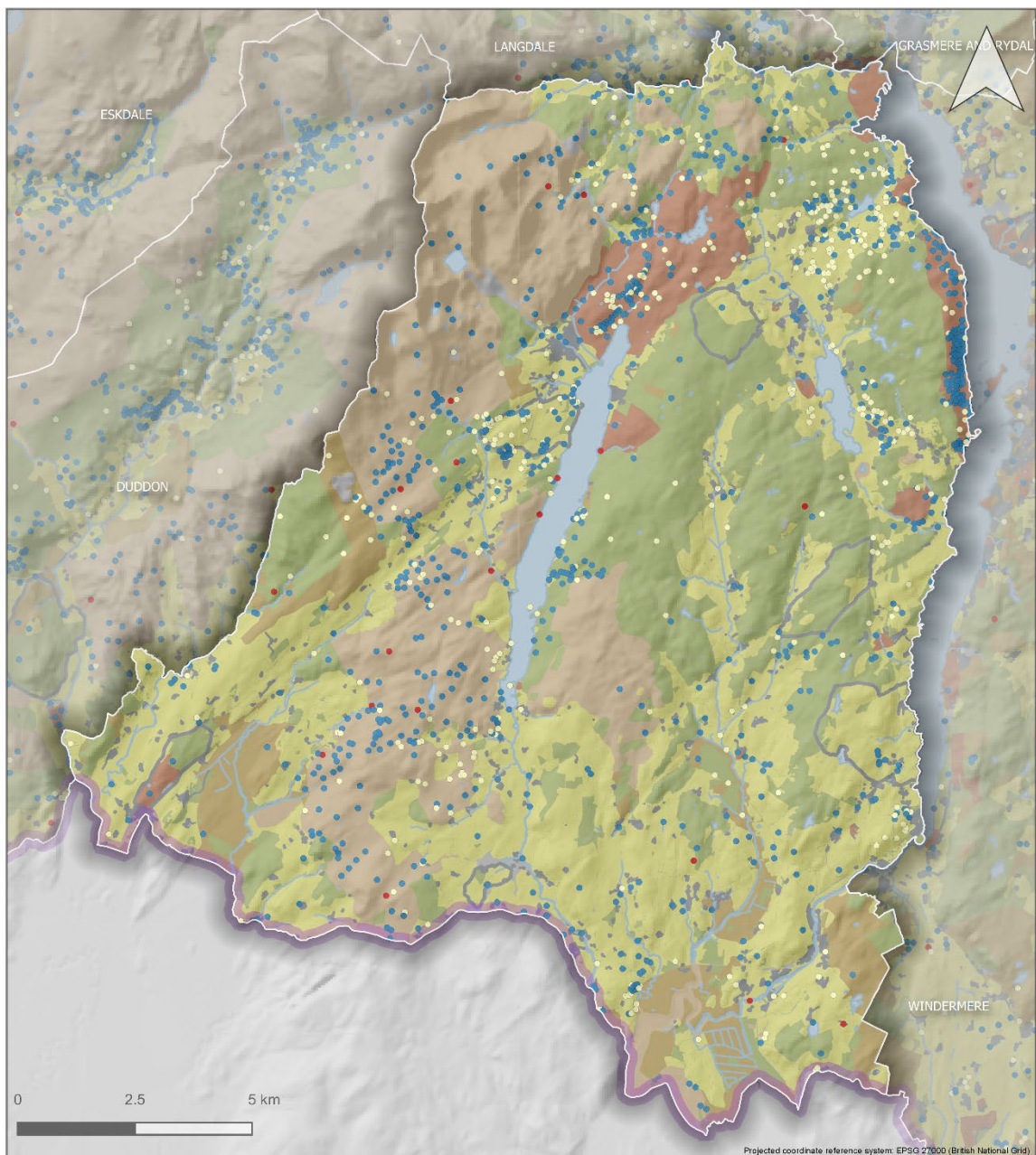

• High   
 • Medium   
 • Low

© Lake District National Park Authority 2020  
 Contains Ordnance Survey data © Crown copyright and database right 2020  
 Map data ©2019 Google

Produced by Robert Berry, Countyside and Community Reserach Intitute, University of Gloucestershire - rberry@glos.ac.uk. Last updated 03/02/2020.



## LDNP Cultural Landscapes: Duddon SHINE Features by Significance

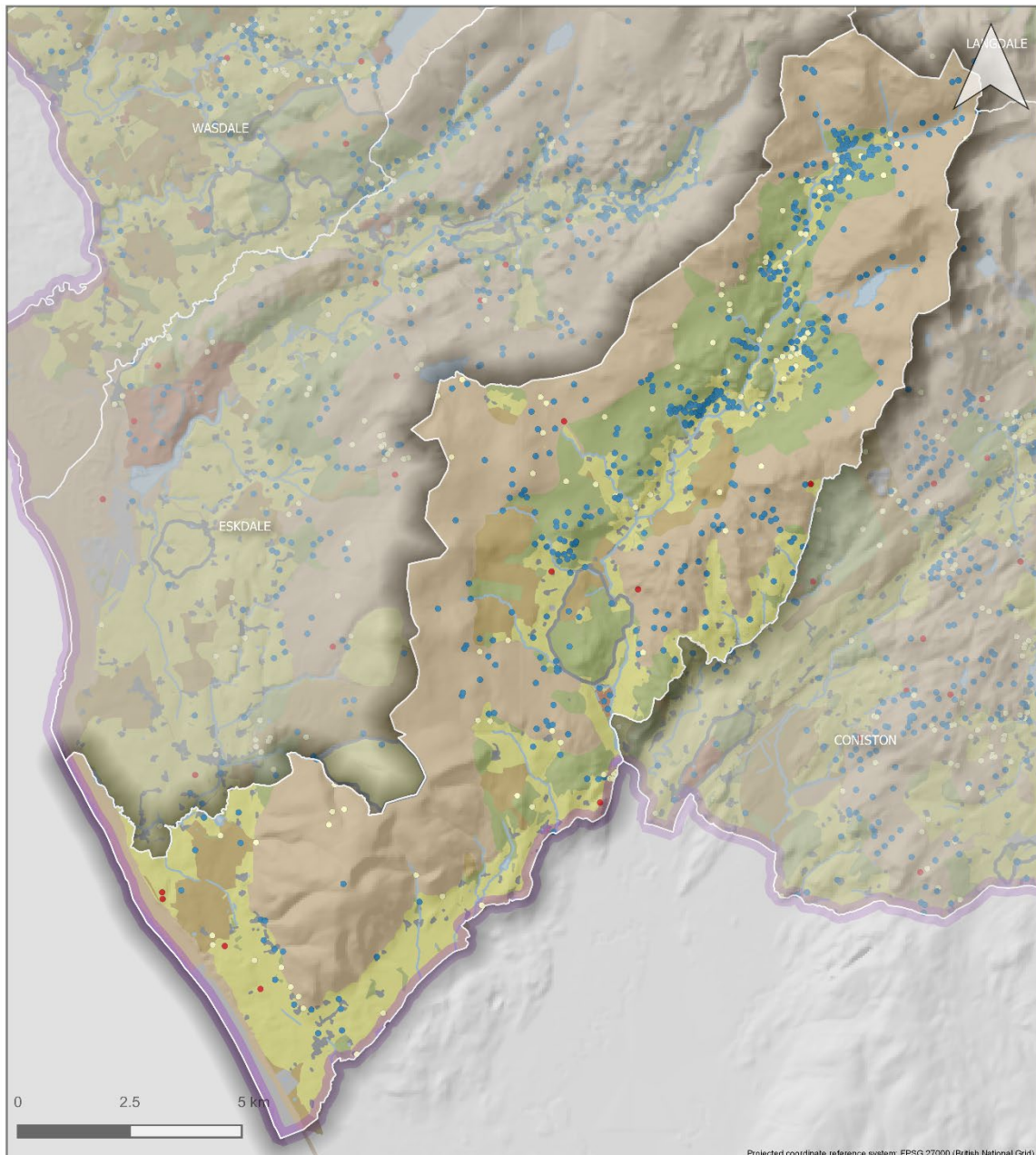

• High • Medium • Low

© Lake District National Park Authority 2020  
Contains Ordnance Survey data © Crown copyright and database right 2020  
Map data ©2019 Google

Produced by Robert Berry, Countyside and Community Research Institute, University of Gloucestershire - rberry@glos.ac.uk. Last updated 03/02/2020.

# LDNP Cultural Landscapes: Ennerdale SHINE Features by Significance

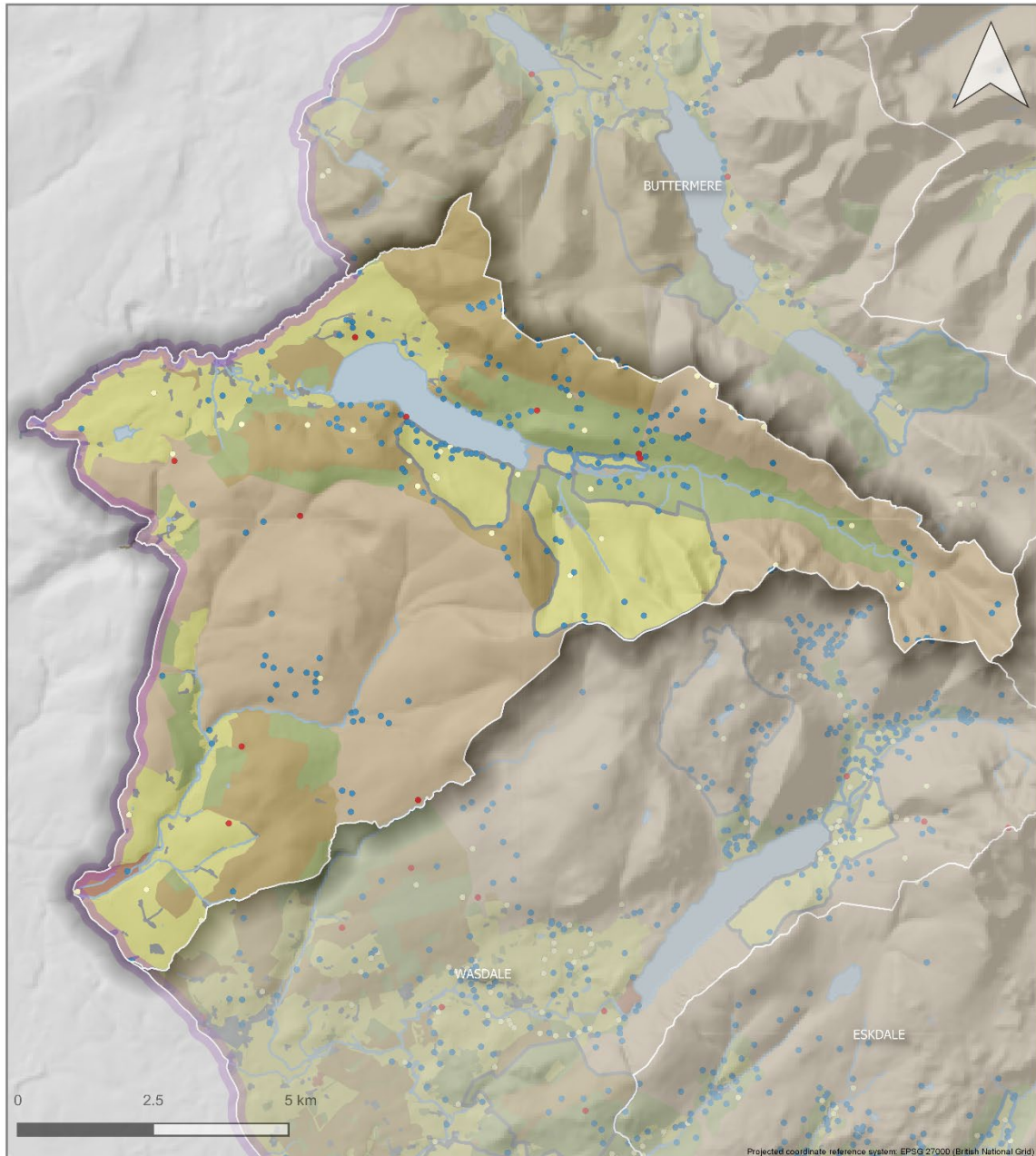

• High • Medium • Low

© Lake District National Park Authority 2020  
Contains Ordnance Survey data © Crown copyright and database right 2020  
Map data ©2019 Google

Produced by Robert Berry, Countryside and Community Research Institute, University of Gloucestershire - rberry@glos.ac.uk. Last updated 03/02/2020.

## LDNP Cultural Landscapes: Eskdale SHINE Features by Significance

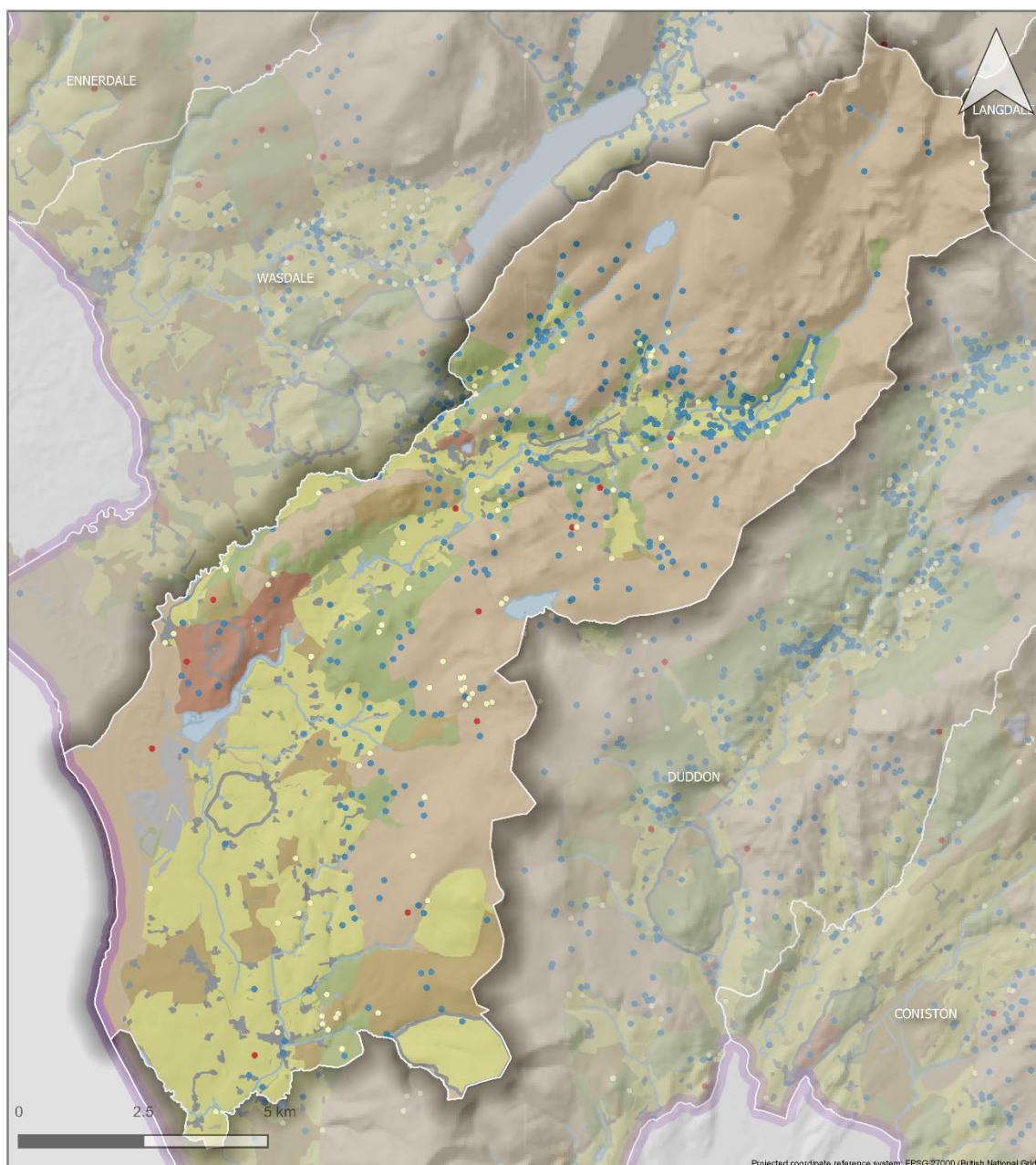

• High • Medium • Low

© Lake District National Park Authority 2020  
Contains Ordnance Survey data © Crown copyright and database right 2020  
Map data ©2019 Google

Produced by Robert Berry, Countyside and Community Research Institute, University of Gloucestershire - rberry@glos.ac.uk. Last updated 03/02/2020.

## LDNP Cultural Landscapes: Grasmere and Rydal SHINE Features by Significance

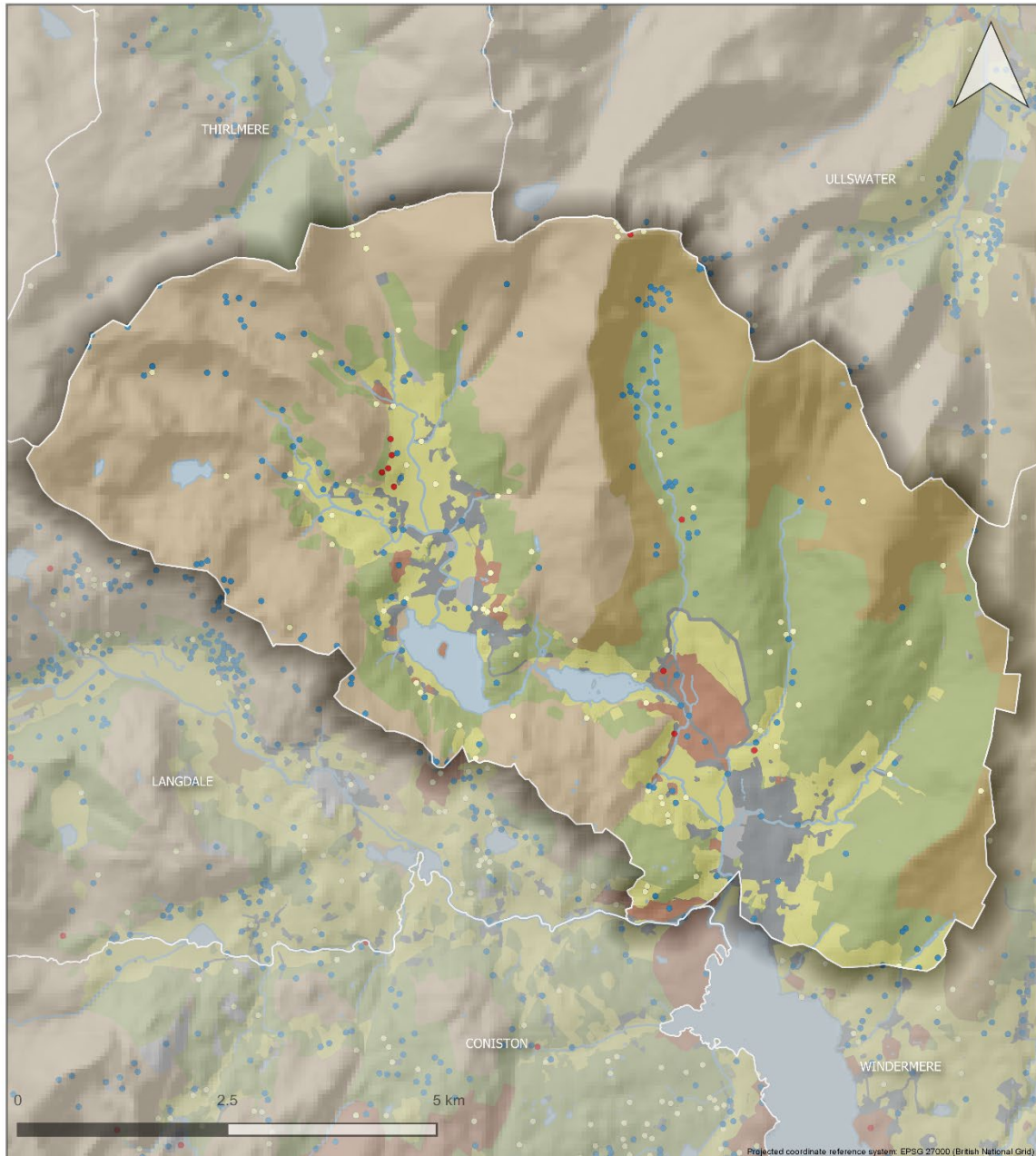

• High   
 • Medium   
 • Low

© Lake District National Park Authority 2020  
 Contains Ordnance Survey data © Crown copyright and database right 2020  
 Map data ©2019 Google

Produced by Robert Berry, Countyside and Community Research Institute, University of Gloucestershire - rberry@glos.ac.uk. Last updated 03/02/2020.

## LDNP Cultural Landscapes: Haweswater SHINE Features by Significance

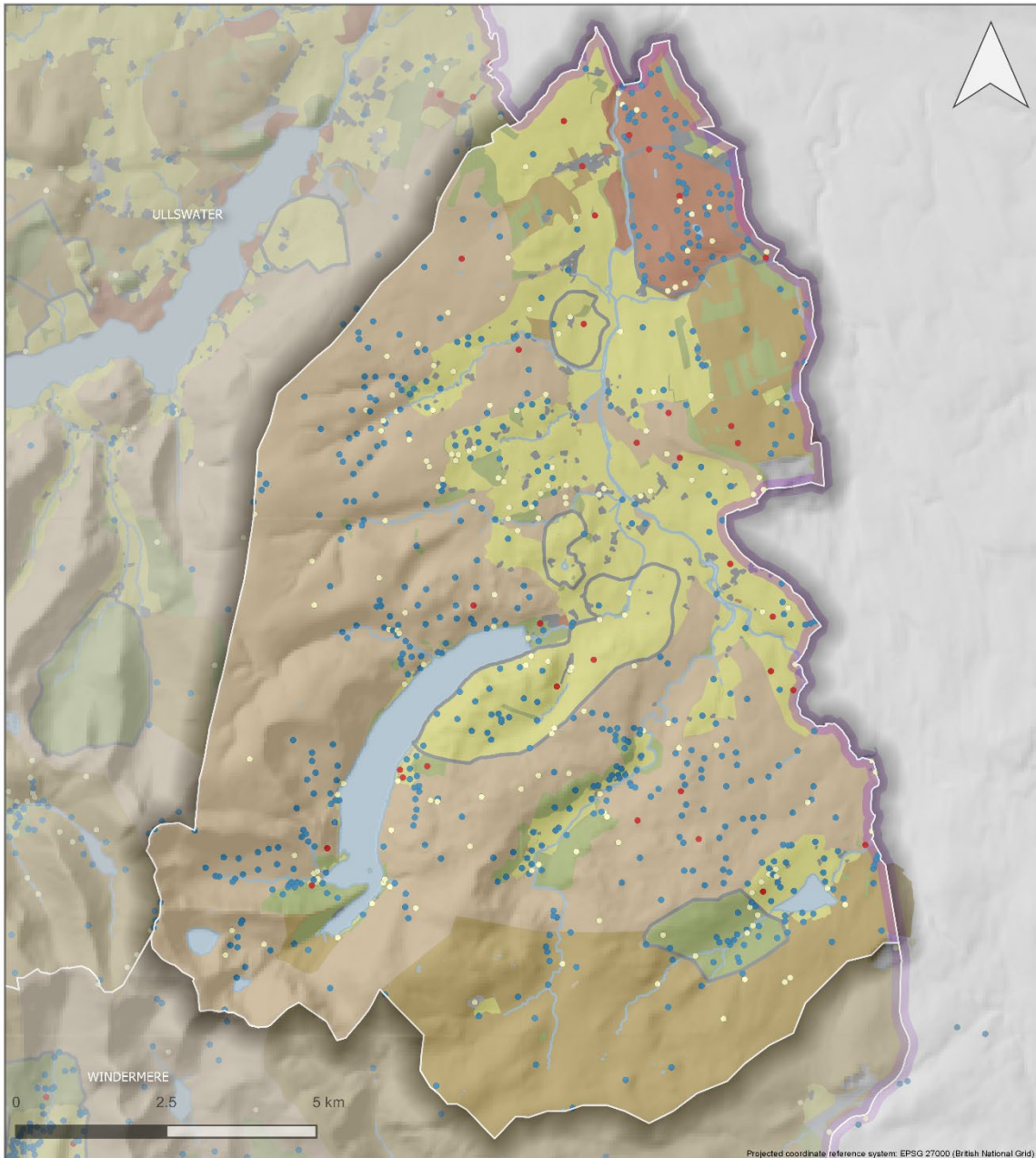

• High • Medium • Low

© Lake District National Park Authority 2020  
Contains Ordnance Survey data © Crown copyright and database right 2020  
Map data ©2019 Google

Produced by Robert Berry, Countyside and Community Research Institute, University of Gloucestershire - rberry@glos.ac.uk. Last updated 03/02/2020.

# LDNP Cultural Landscapes: Langdale SHINE Features by Significance

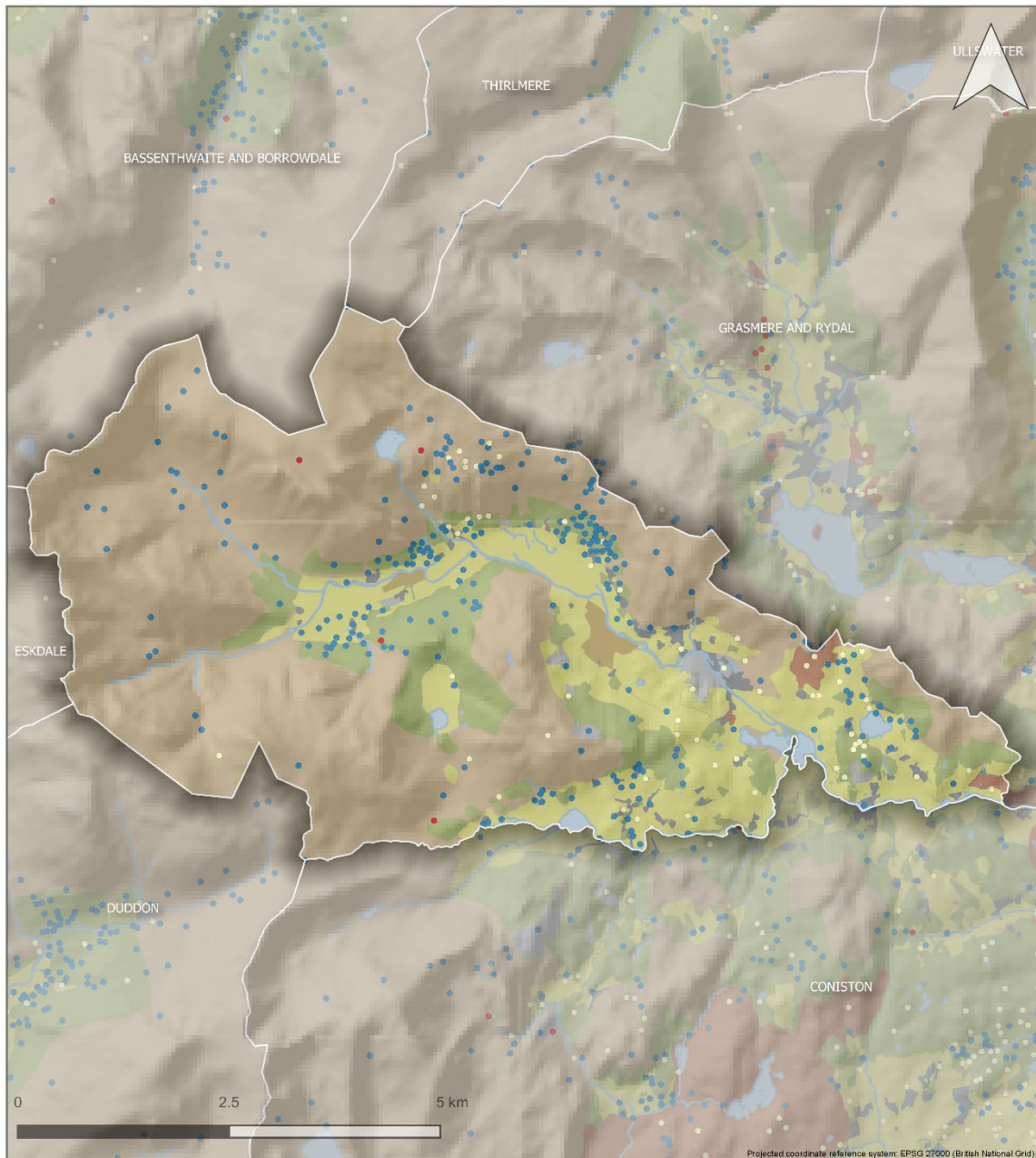

• High • Medium • Low

© Lake District National Park Authority 2020  
Contains Ordnance Survey data © Crown copyright and database right 2020  
Map data ©2019 Google

Produced by Robert Berry, Countyside and Community Research Institute, University of Gloucestershire - rberry@glos.ac.uk. Last updated 03/02/2020.

# LDNP Cultural Landscapes: Thirlmere SHINE Features by Significance

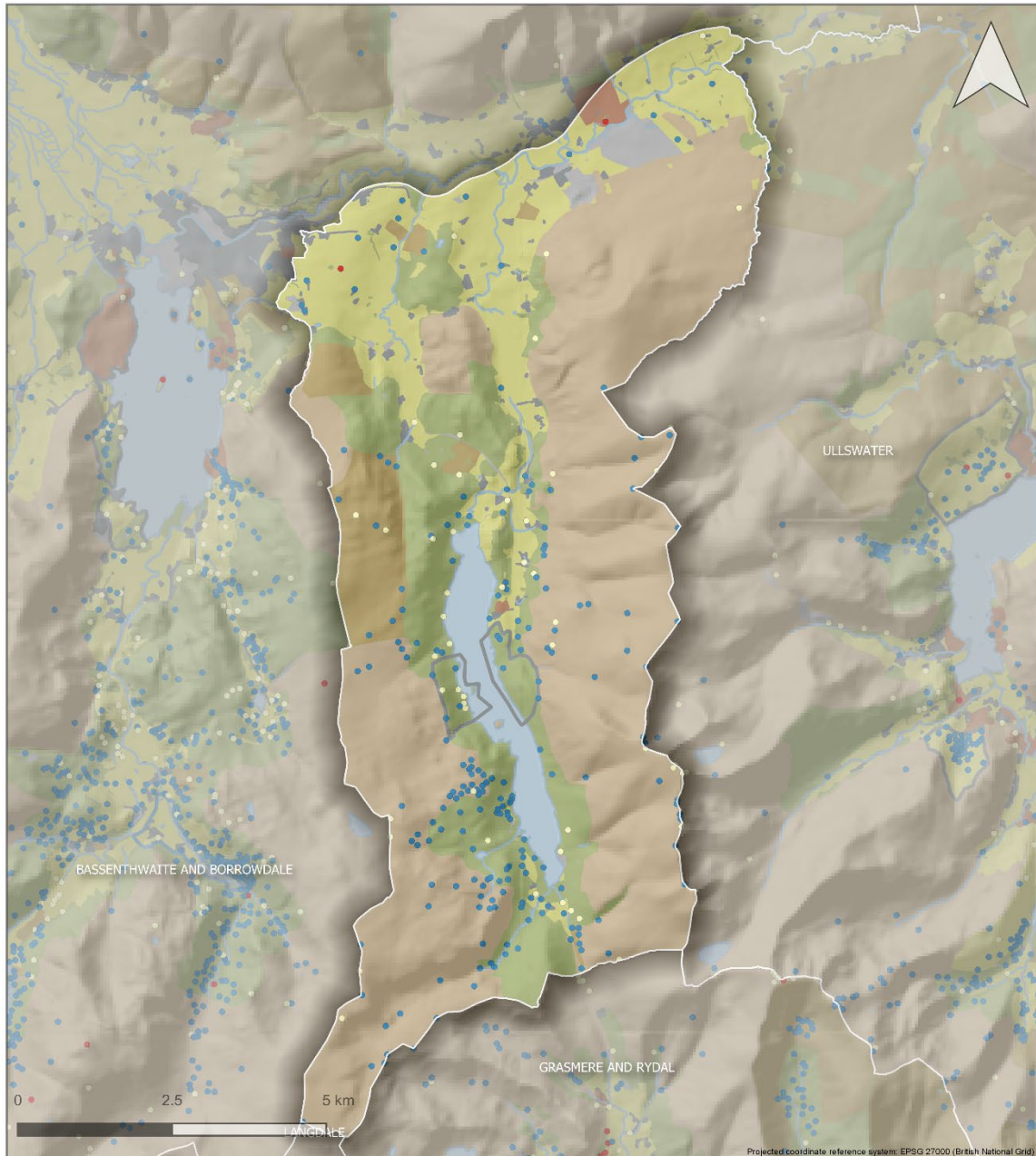

• High • Medium • Low

© Lake District National Park Authority 2020  
Contains Ordnance Survey data © Crown copyright and database right 2020  
Map data ©2019 Google

Produced by Robert Berry, Countyside and Community Research Institute, University of Gloucestershire - rberry@glos.ac.uk. Last updated 03/02/2020.

# LDNP Cultural Landscapes: Ullswater SHINE Features by Significance

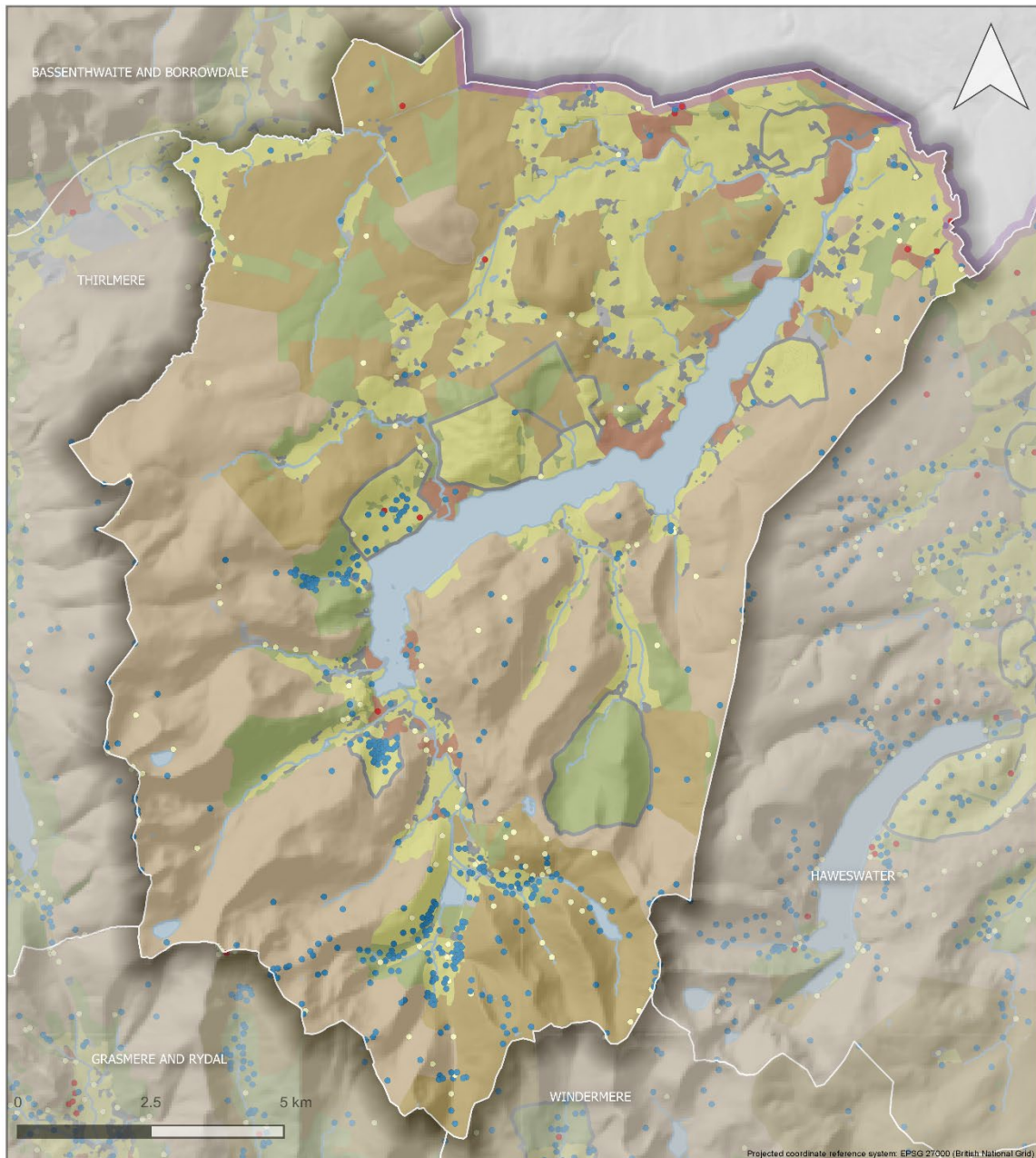

• High • Medium • Low

© Lake District National Park Authority 2020  
Contains Ordnance Survey data © Crown copyright and database right 2020  
Map data ©2019 Google

Produced by Robert Berry, Countryside and Community Research Institute, University of Gloucestershire - rberry@glos.ac.uk. Last updated 03/02/2020.



## LDNP Cultural Landscapes: Upper Derwent SHINE Features by Significance

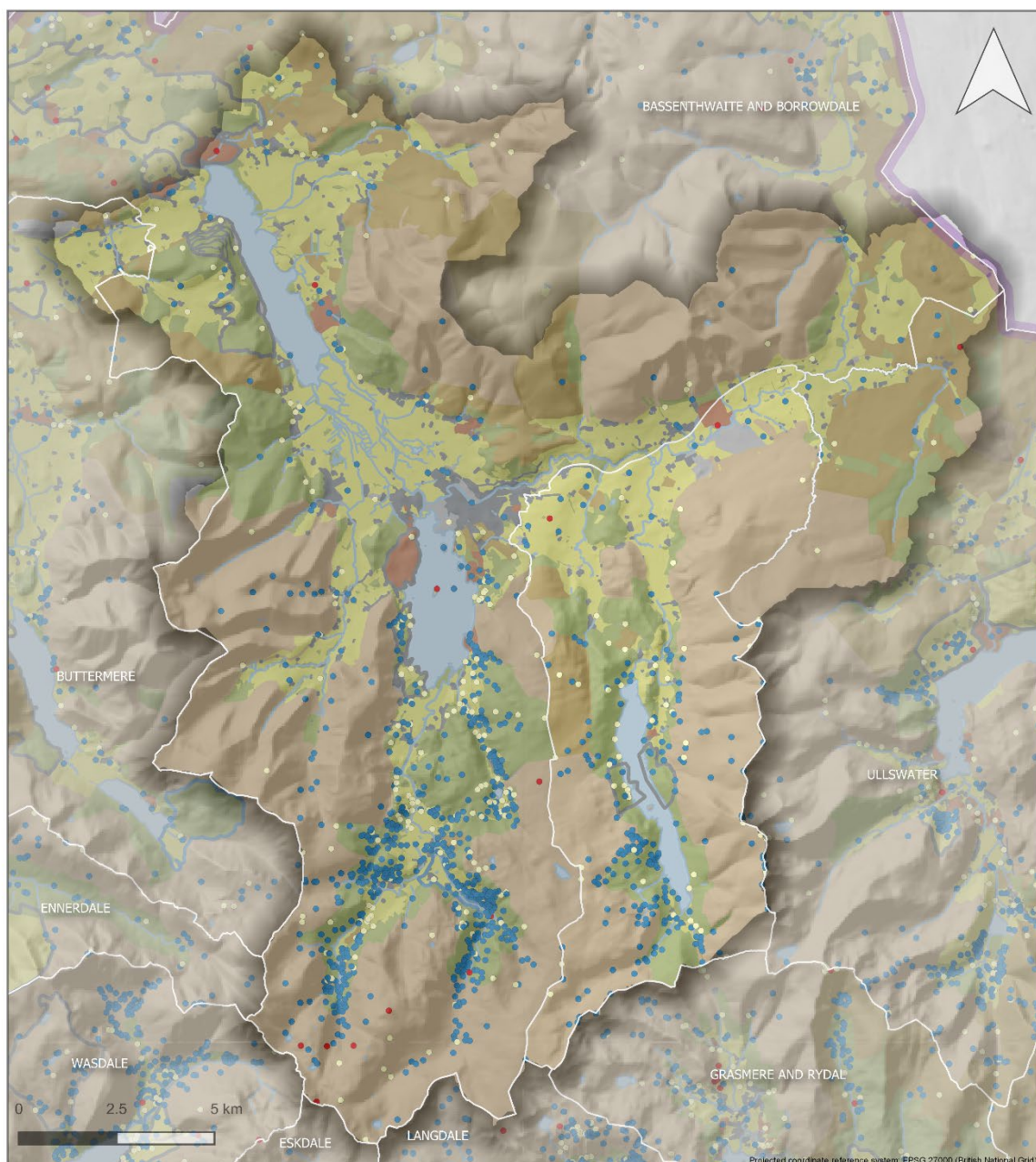

• High • Medium • Low

© Lake District National Park Authority 2020  
Contains Ordnance Survey data © Crown copyright and database right 2020  
Map data ©2019 Google

Produced by Robert Berry, Countyside and Community Research Institute, University of Gloucestershire - rberry@glos.ac.uk. Last updated 03/02/2020.

## LDNP Cultural Landscapes: Wasdale SHINE Features by Significance

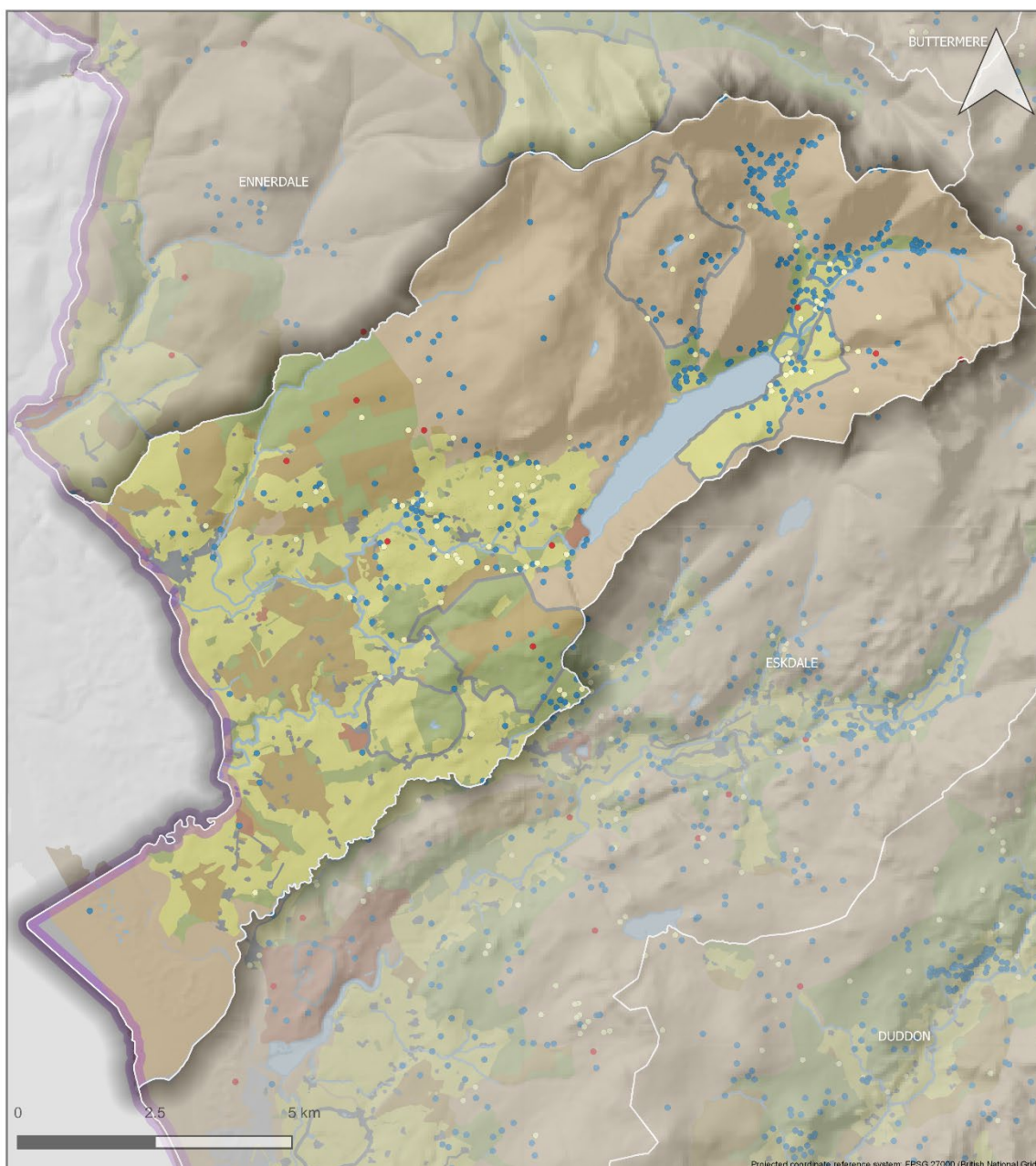

• High • Medium • Low

© Lake District National Park Authority 2020  
Contains Ordnance Survey data © Crown copyright and database right 2020  
Map data ©2019 Google

Produced by Robert Berry, Countyside and Community Research Institute, University of Gloucestershire - rberry@glos.ac.uk. Last updated 03/02/2020.

# LDNP Cultural Landscapes: Windermere SHINE Features by Significance



Projected coordinate reference system: EPSG 27000 (British National Grid)

• High • Medium • Low

© Lake District National Park Authority 2020  
Contains Ordnance Survey data © Crown copyright and database right 2020  
Map data ©2019 Google

Produced by Robert Berry, Countyside and Community Research Institute, University of Gloucestershire - rberry@glos.ac.uk. Last updated 03/02/2020.

### 3.5 SHINE Features by Status

LDNP Cultural Landscapes: Bassenthwaite and Borrowdale  
SHINE Features by Designated Status

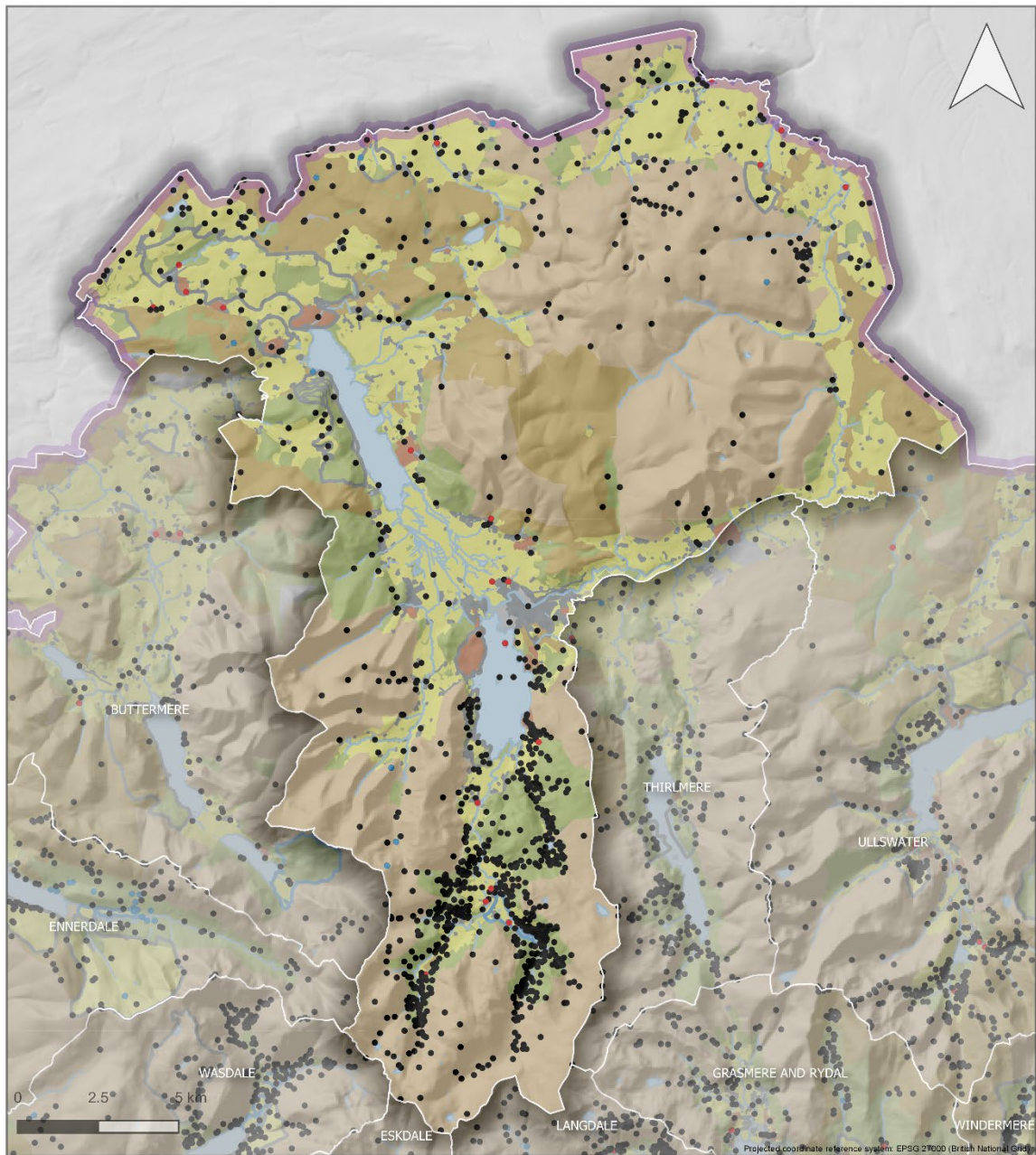

- Listed Building
- Register of Parks and Gardens
- Scheduled Monument
- Undesignated

© Lake District National Park Authority 2020  
Contains Ordnance Survey data © Crown copyright and database right 2020  
Map data ©2019 Google

Produced by Robert Berry, Countyside and Community Research Institute, University of Gloucestershire - rberry@glos.ac.uk. Last updated 03/02/2020.

## LDNP Cultural Landscapes: Buttermere SHINE Features by Designated Status

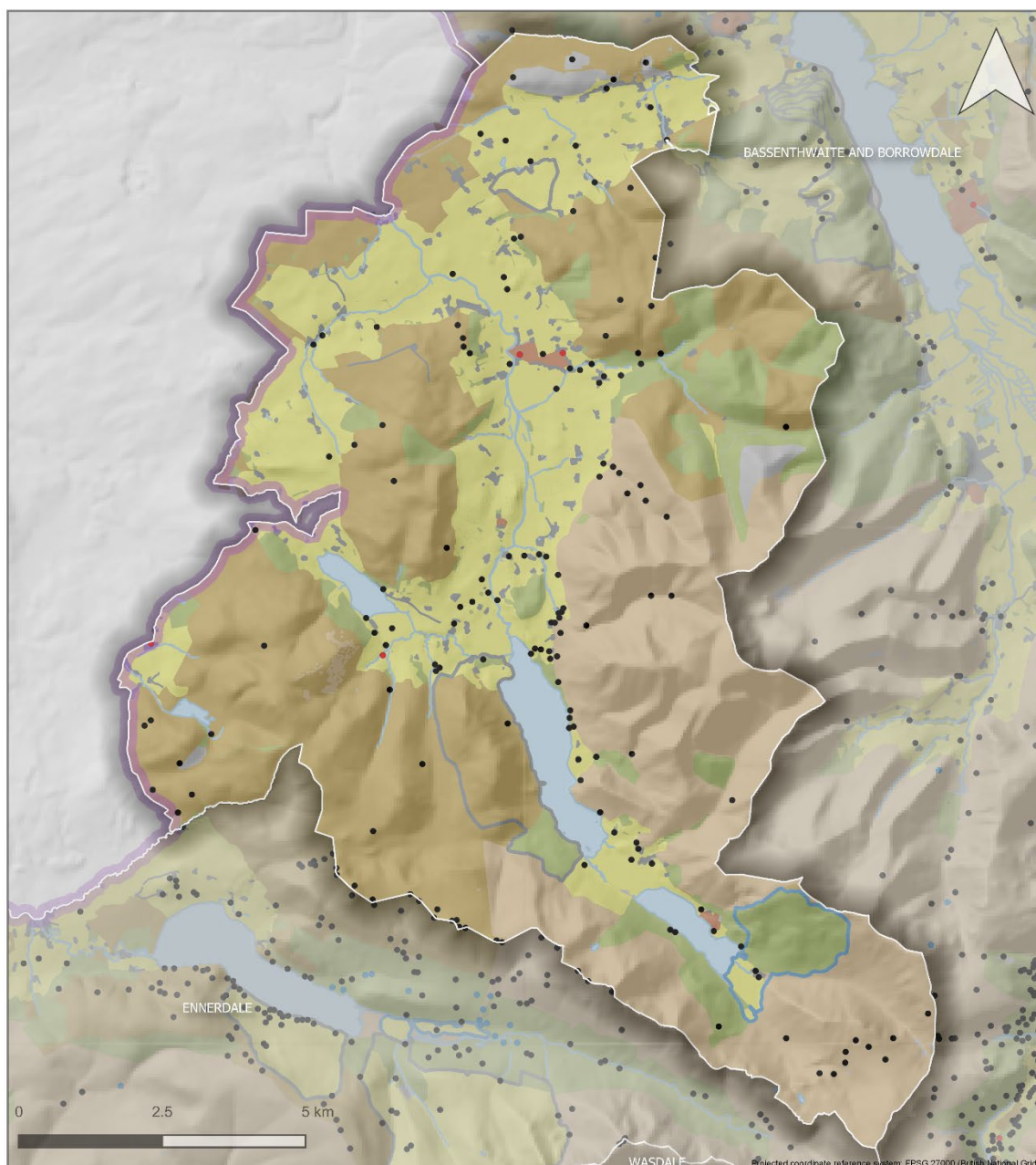

- Listed Building
- Register of Parks and Gardens
- Scheduled Monument
- Undesignated

© Lake District National Park Authority 2020  
 Contains Ordnance Survey data © Crown copyright and database right 2020  
 Map data ©2019 Google

Produced by Robert Berry, Countyside and Community Research Institute, University of Gloucestershire - rberry@glos.ac.uk. Last updated 03/02/2020.

## LDNP Cultural Landscapes: Coniston SHINE Features by Designated Status

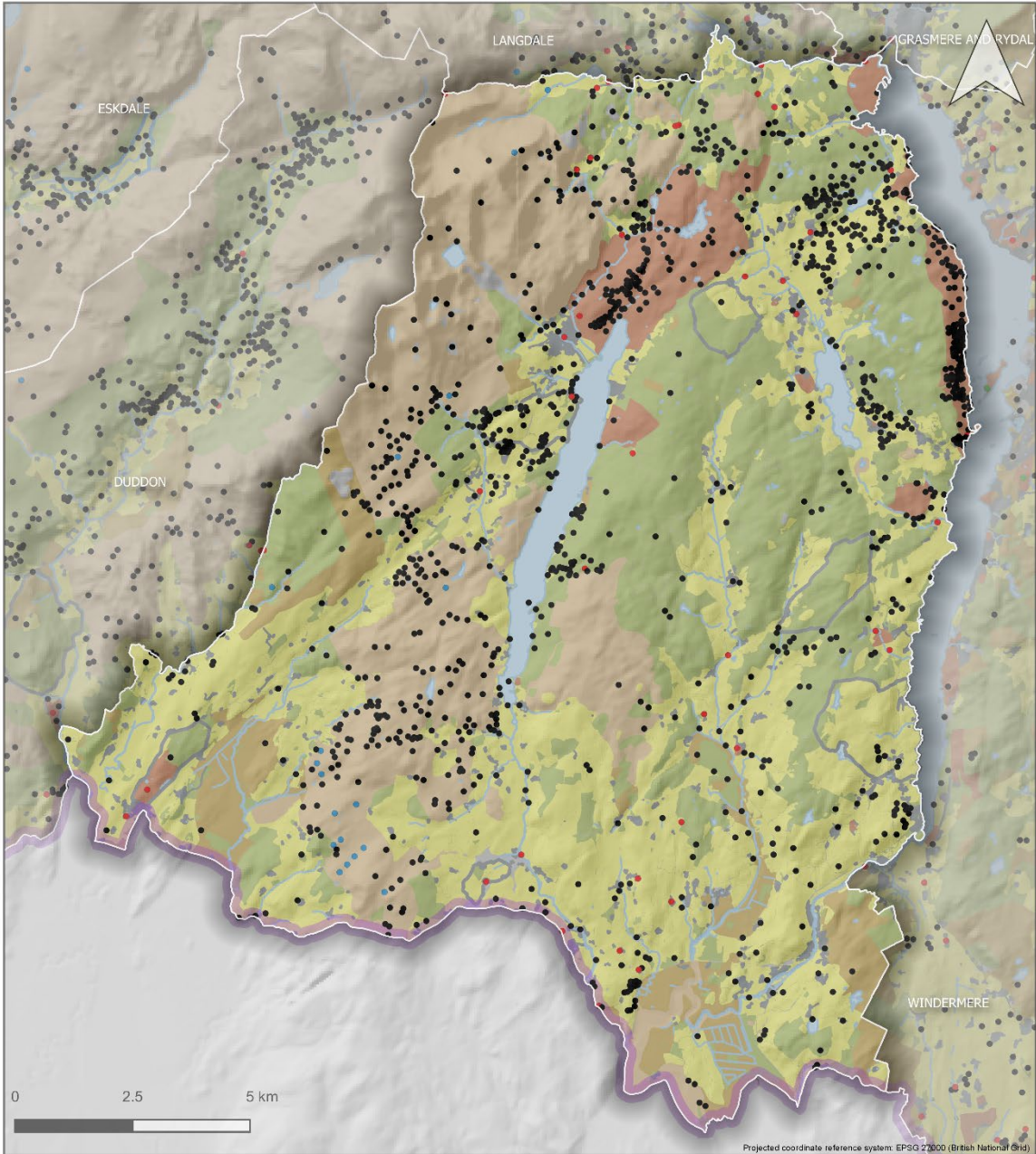

- Listed Building
- Register of Parks and Gardens
- Scheduled Monument
- Undesignated

© Lake District National Park Authority 2020  
 Contains Ordnance Survey data © Crown copyright and database right 2020  
 Map data ©2019 Google

Produced by Robert Berry, Countyside and Community Research Institute, University of Gloucestershire - rberry@glos.ac.uk. Last updated 03/02/2020.

## LDNP Cultural Landscapes: Duddon SHINE Features by Designated Status

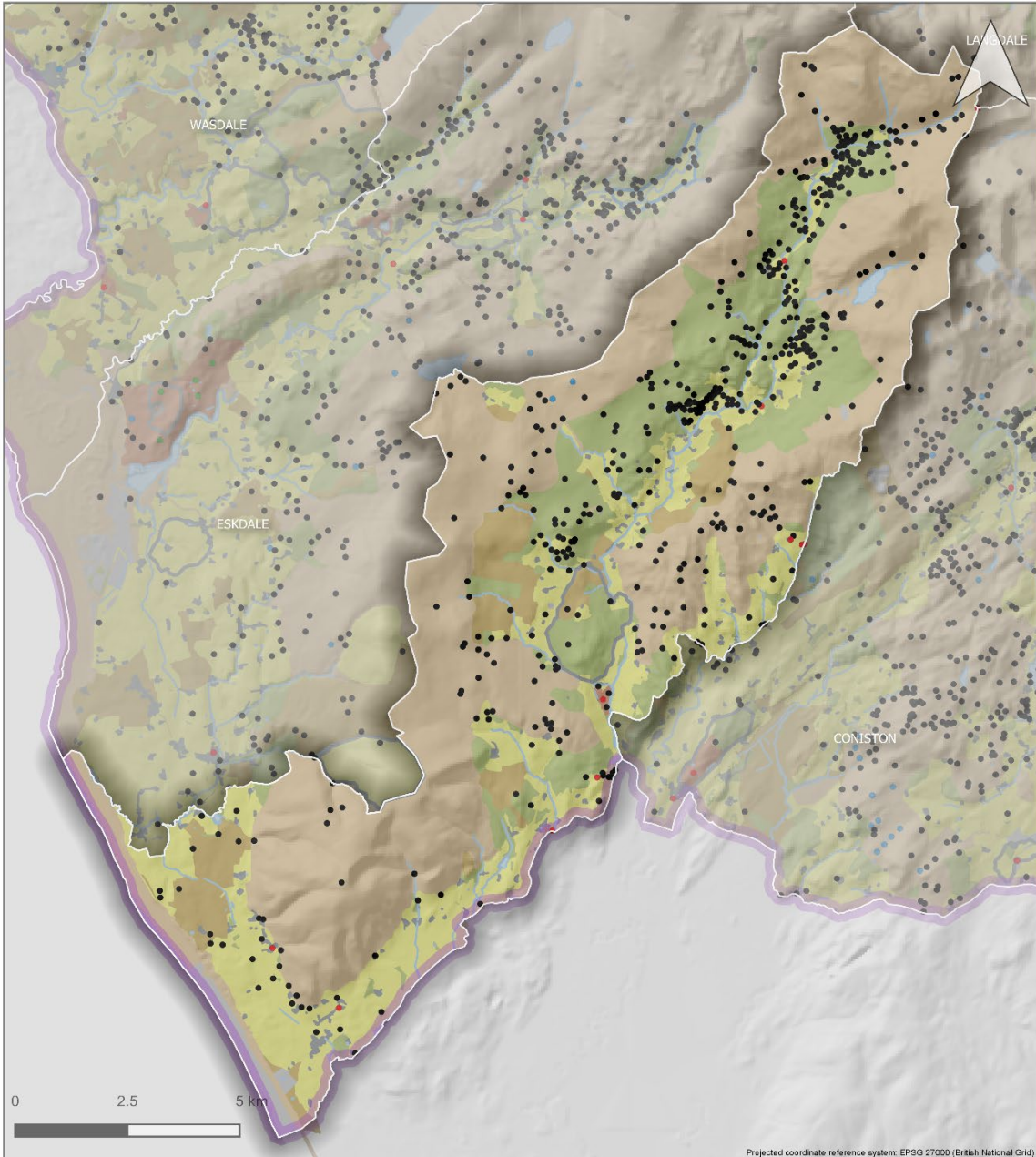

- Listed Building
- Register of Parks and Gardens
- Scheduled Monument
- Undesignated

© Lake District National Park Authority 2020  
 Contains Ordnance Survey data © Crown copyright and database right 2020  
 Map data ©2019 Google

Produced by Robert Berry, Countyside and Community Reserach Intitute, University of Gloucestershire - rberry@glos.ac.uk. Last updated 03/02/2020.

## LDNP Cultural Landscapes: Ennerdale SHINE Features by Designated Status

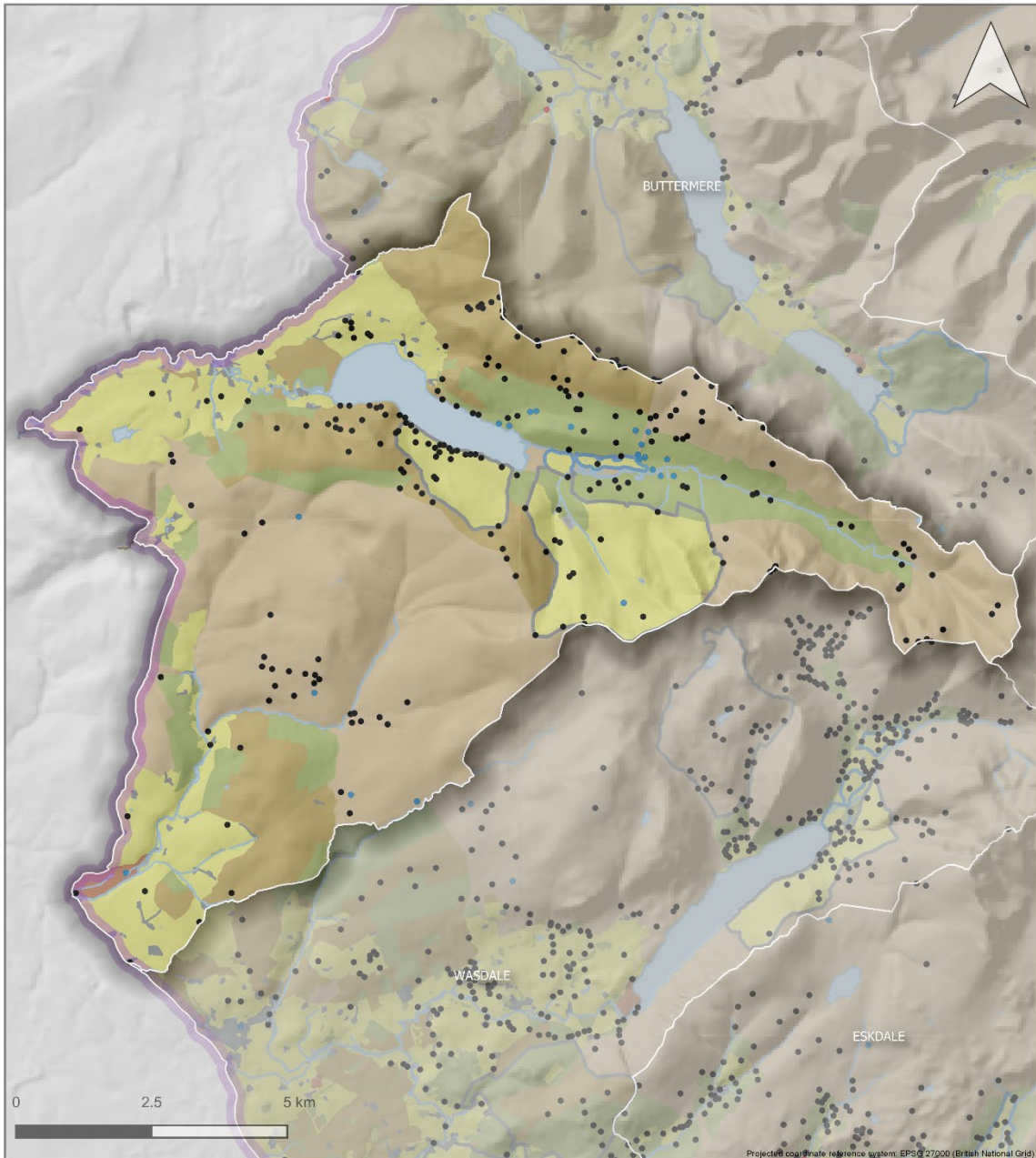

- Listed Building
- Register of Parks and Gardens
- Scheduled Monument
- Undesignated

© Lake District National Park Authority 2020  
 Contains Ordnance Survey data © Crown copyright and database right 2020  
 Map data ©2019 Google

Produced by Robert Berry, Countyside and Community Research Institute, University of Gloucestershire - rberry@glos.ac.uk. Last updated 03/02/2020.



## LDNP Cultural Landscapes: Eskdale SHINE Features by Designated Status

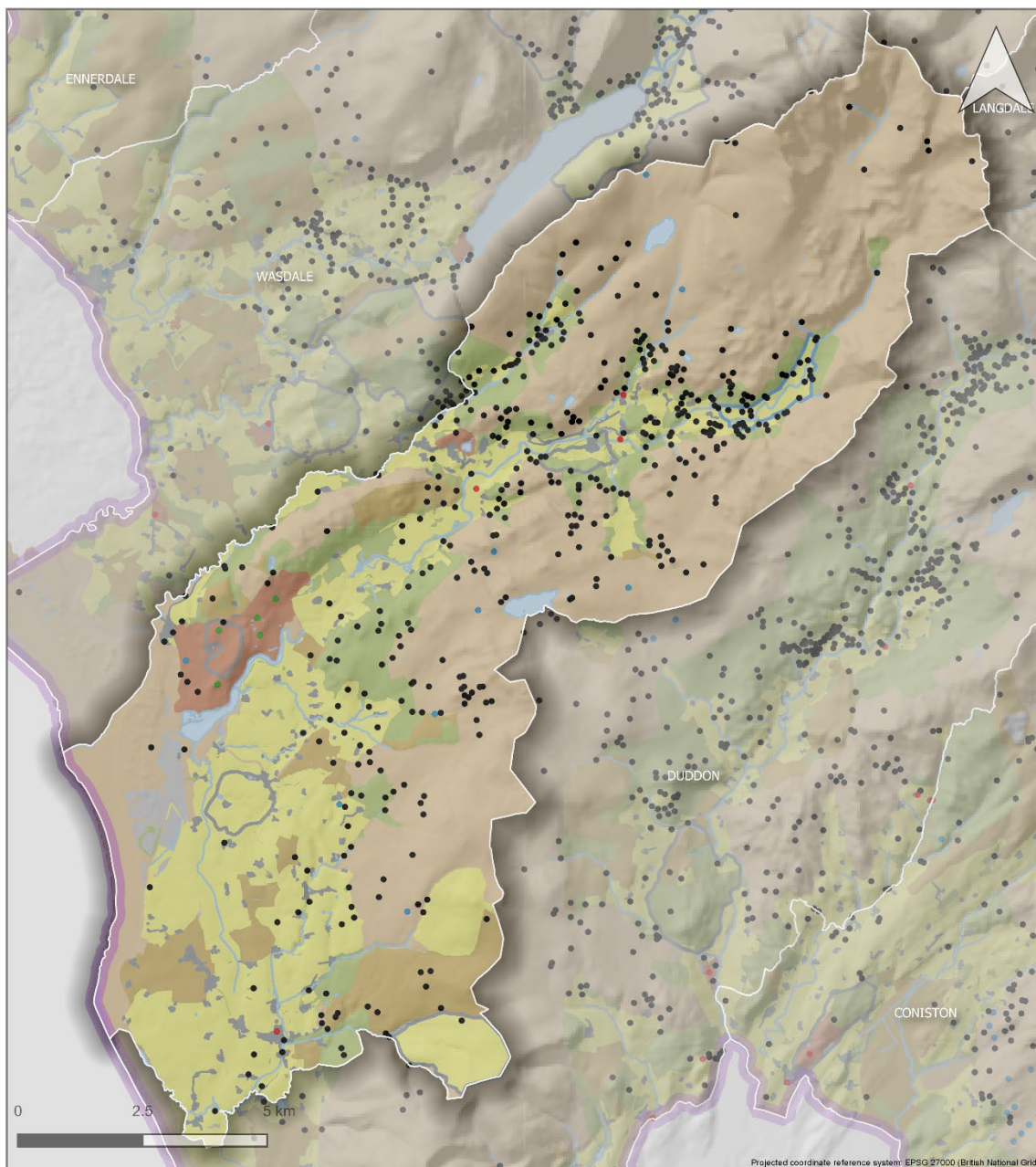

- Listed Building
- Register of Parks and Gardens
- Scheduled Monument
- Undesignated

© Lake District National Park Authority 2020  
Contains Ordnance Survey data © Crown copyright and database right 2020  
Map data ©2019 Google

Produced by Robert Berry, Countyside and Community Research Institute, University of Gloucestershire - rberry@glos.ac.uk. Last updated 03/02/2020.

## LDNP Cultural Landscapes: Grasmere and Rydal SHINE Features by Designated Status

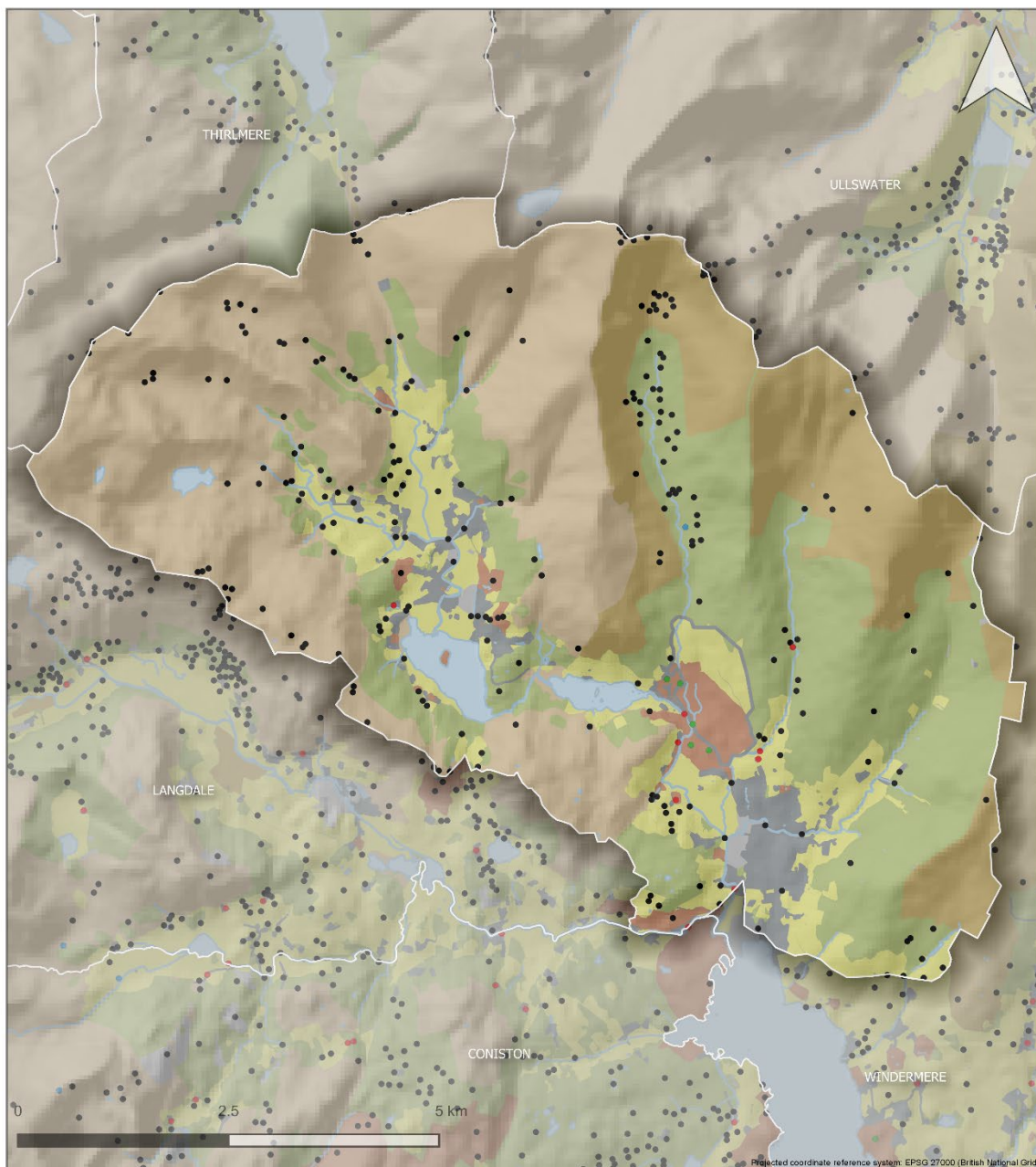

- Listed Building
- Register of Parks and Gardens
- Scheduled Monument
- Undesignated

© Lake District National Park Authority 2020  
 Contains Ordnance Survey data © Crown copyright and database right 2020  
 Map data ©2019 Google

Produced by Robert Berry, Countyside and Community Research Institute, University of Gloucestershire - rberry@glos.ac.uk. Last updated 03/02/2020.

## LDNP Cultural Landscapes: Haweswater SHINE Features by Designated Status

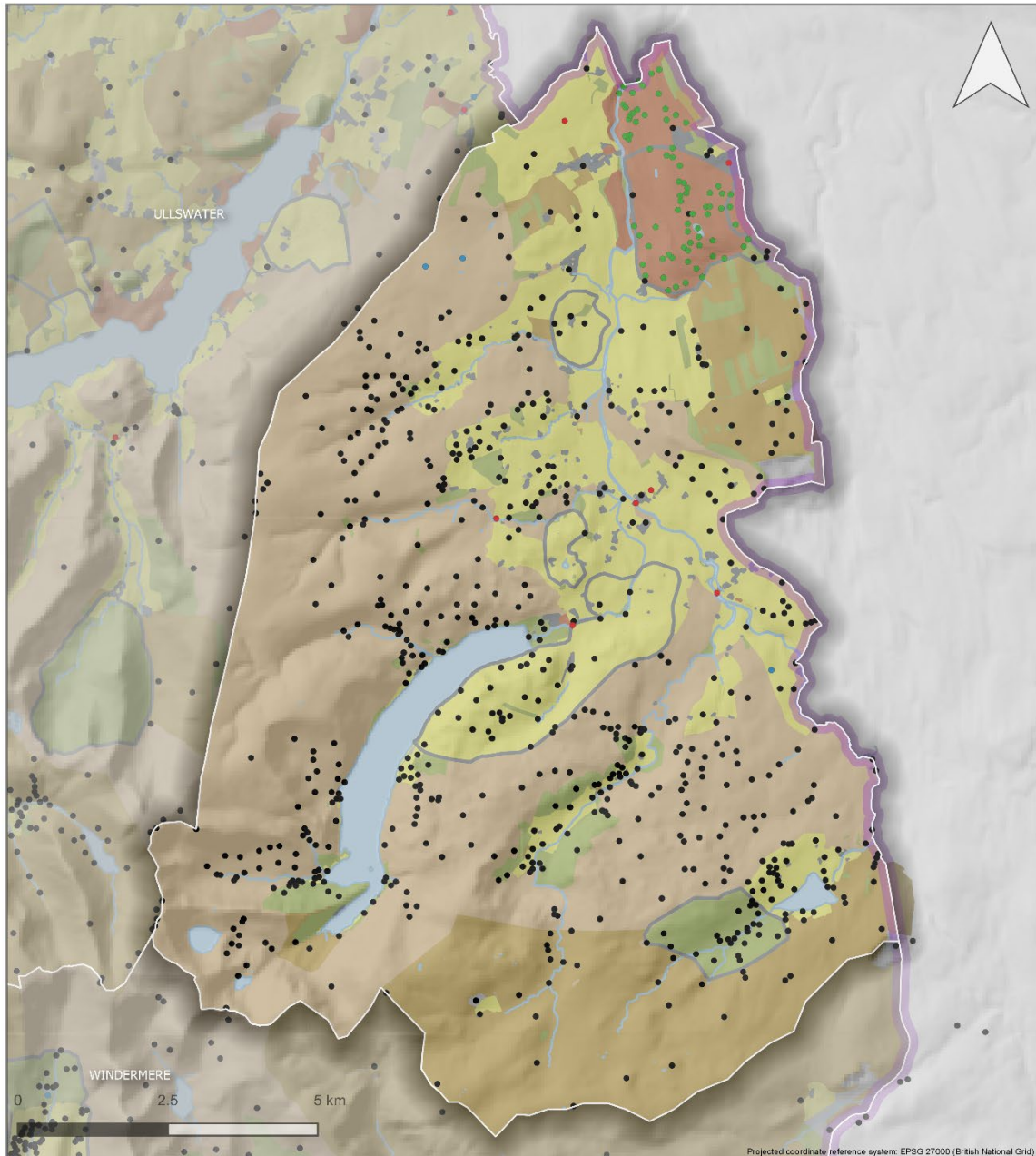

- Listed Building
- Register of Parks and Gardens
- Scheduled Monument
- Undesignated

© Lake District National Park Authority 2020  
Contains Ordnance Survey data © Crown copyright and database right 2020  
Map data ©2019 Google

Produced by Robert Berry, Countyside and Community Research Institute, University of Gloucestershire - rberry@glos.ac.uk. Last updated 03/02/2020.

# LDNP Cultural Landscapes: Langdale SHINE Features by Designated Status

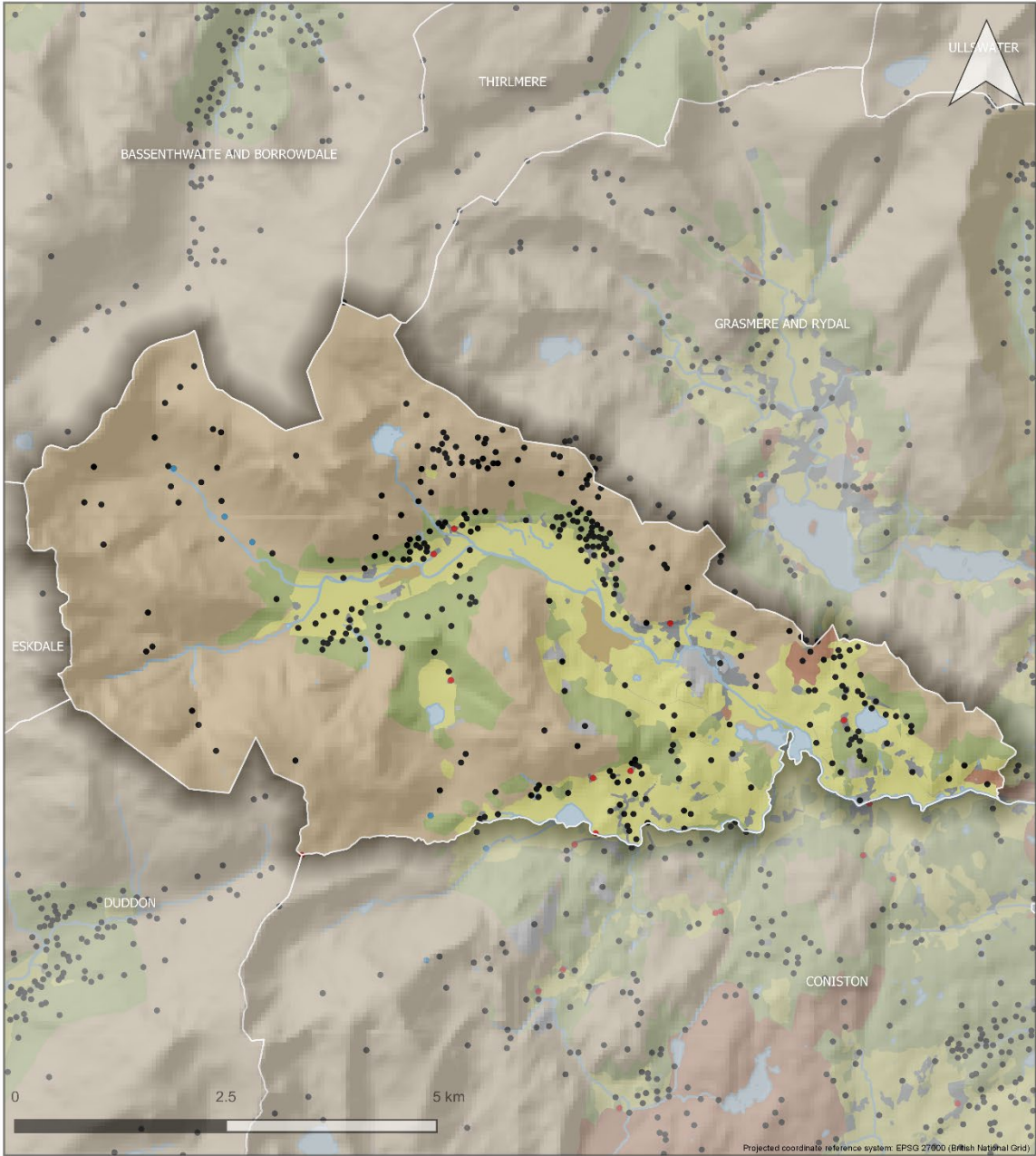

- Listed Building
- Register of Parks and Gardens
- Scheduled Monument
- Undesignated

© Lake District National Park Authority 2020  
 Contains Ordnance Survey data © Crown copyright and database right 2020  
 Map data ©2019 Google

Produced by Robert Berry, Countyside and Community Research Institute, University of Gloucestershire - rberry@glos.ac.uk. Last updated 03/02/2020.

## LDNP Cultural Landscapes: Thirlmere SHINE Features by Designated Status

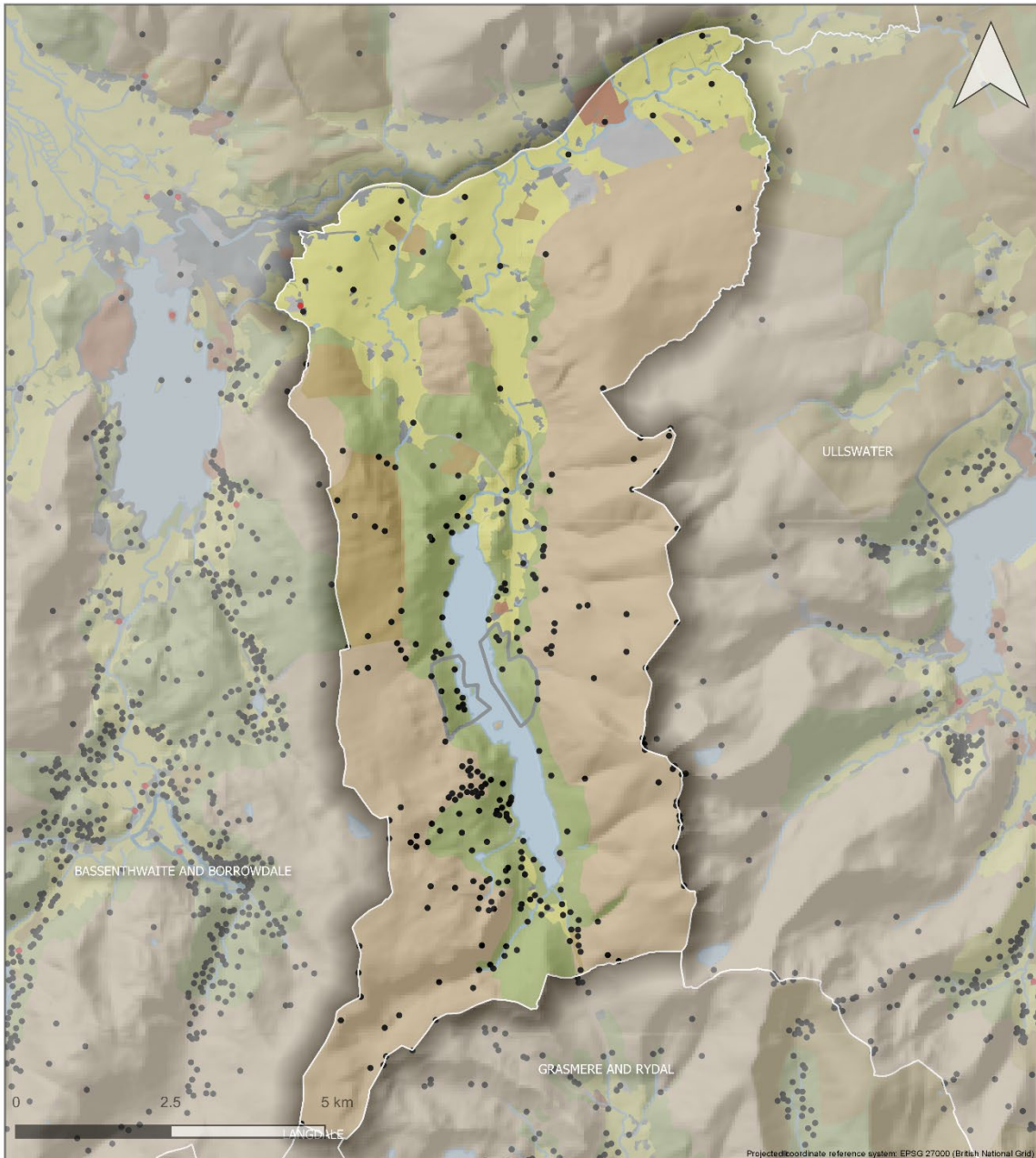

- Listed Building
- Register of Parks and Gardens
- Scheduled Monument
- Undesignated

© Lake District National Park Authority 2020  
 Contains Ordnance Survey data © Crown copyright and database right 2020  
 Map data ©2019 Google

Produced by Robert Berry, Countyside and Community Research Institute, University of Gloucestershire - rberry@glos.ac.uk. Last updated 03/02/2020.

## LDNP Cultural Landscapes: Ullswater SHINE Features by Designated Status

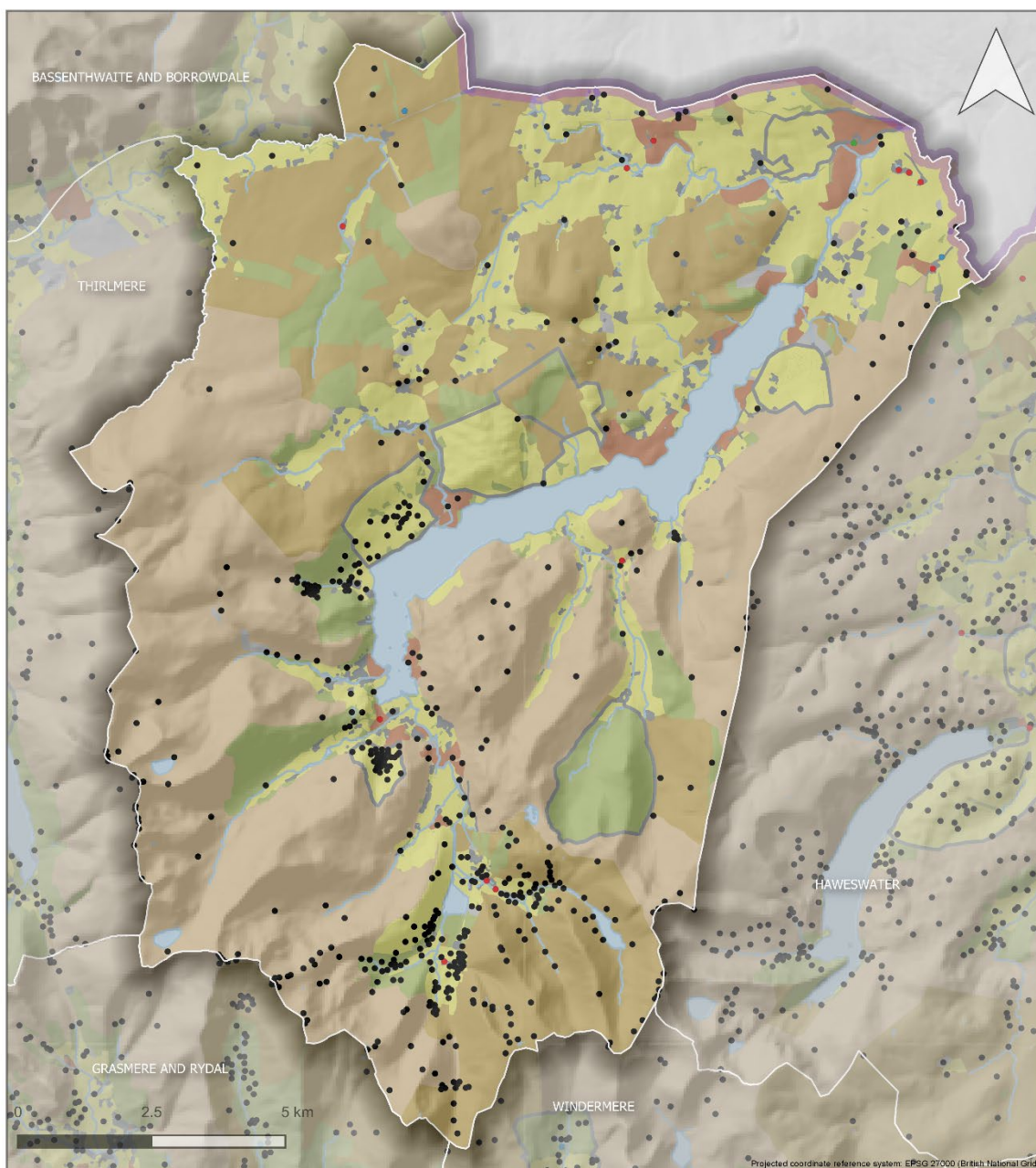

- Listed Building
- Register of Parks and Gardens
- Scheduled Monument
- Undesignated

© Lake District National Park Authority 2020  
 Contains Ordnance Survey data © Crown copyright and database right 2020  
 Map data ©2019 Google

Produced by Robert Berry, Countyside and Community Research Institute, University of Gloucestershire - rberry@glos.ac.uk. Last updated 03/02/2020.

## LDNP Cultural Landscapes: Upper Derwent SHINE Features by Designated Status

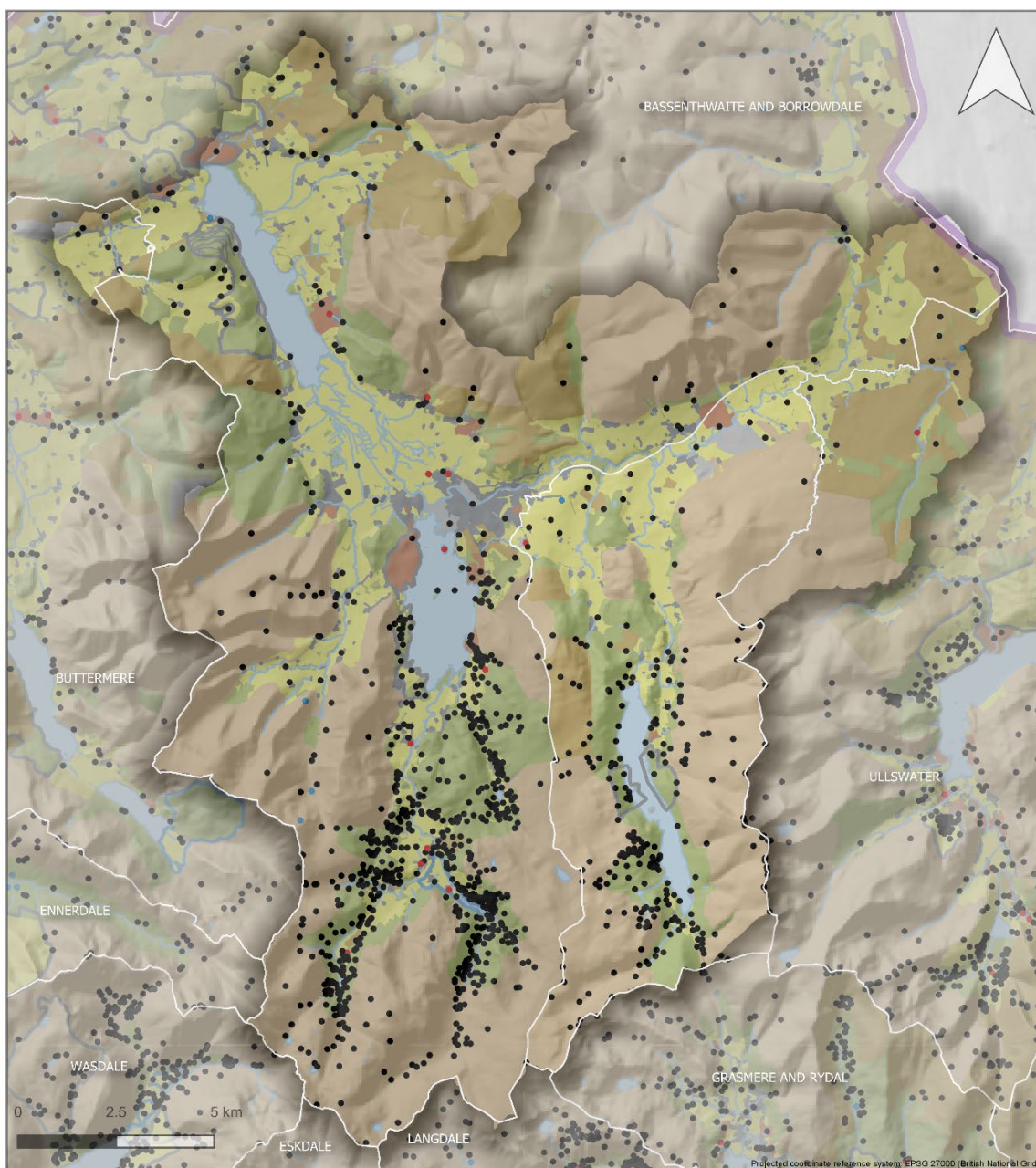

- Listed Building
- Register of Parks and Gardens
- Scheduled Monument
- Undesignated

© Lake District National Park Authority 2020  
 Contains Ordnance Survey data © Crown copyright and database right 2020  
 Map data ©2019 Google

Produced by Robert Berry, Countyside and Community Research Institute, University of Gloucestershire - rberry@glos.ac.uk. Last updated 03/02/2020.

## LDNP Cultural Landscapes: Wasdale SHINE Features by Designated Status

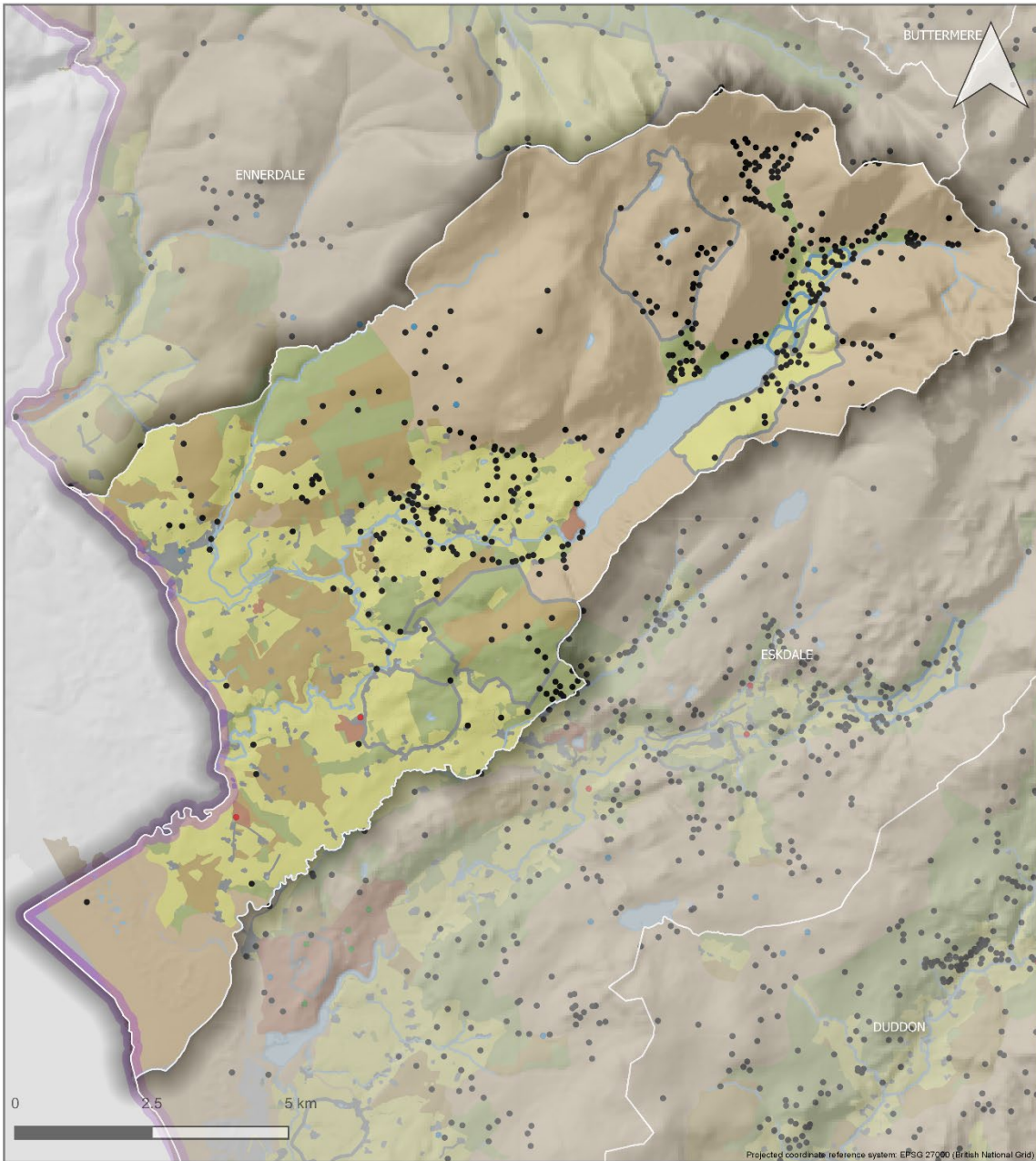

- Listed Building
- Register of Parks and Gardens
- Scheduled Monument
- Undesignated

© Lake District National Park Authority 2020  
 Contains Ordnance Survey data © Crown copyright and database right 2020  
 Map data ©2019 Google

Produced by Robert Berry, Countyside and Community Research Institute, University of Gloucestershire - rberry@glos.ac.uk. Last updated 03/02/2020.



## LDNP Cultural Landscapes: Windermere SHINE Features by Designated Status



- Listed Building
- Register of Parks and Gardens
- Scheduled Monument
- Undesignated

© Lake District National Park Authority 2020  
 Contains Ordnance Survey data © Crown copyright and database right 2020  
 Map data ©2019 Google

Produced by Robert Berry, Countyside and Community Research Institute, University of Gloucestershire - rberry@glos.ac.uk. Last updated 03/02/2020.

# 4 NATIONAL HISTORIC LANDSCAPE CHARACTERISATION (NHLC) MAPS

## 4.1 SHINE Features by Type

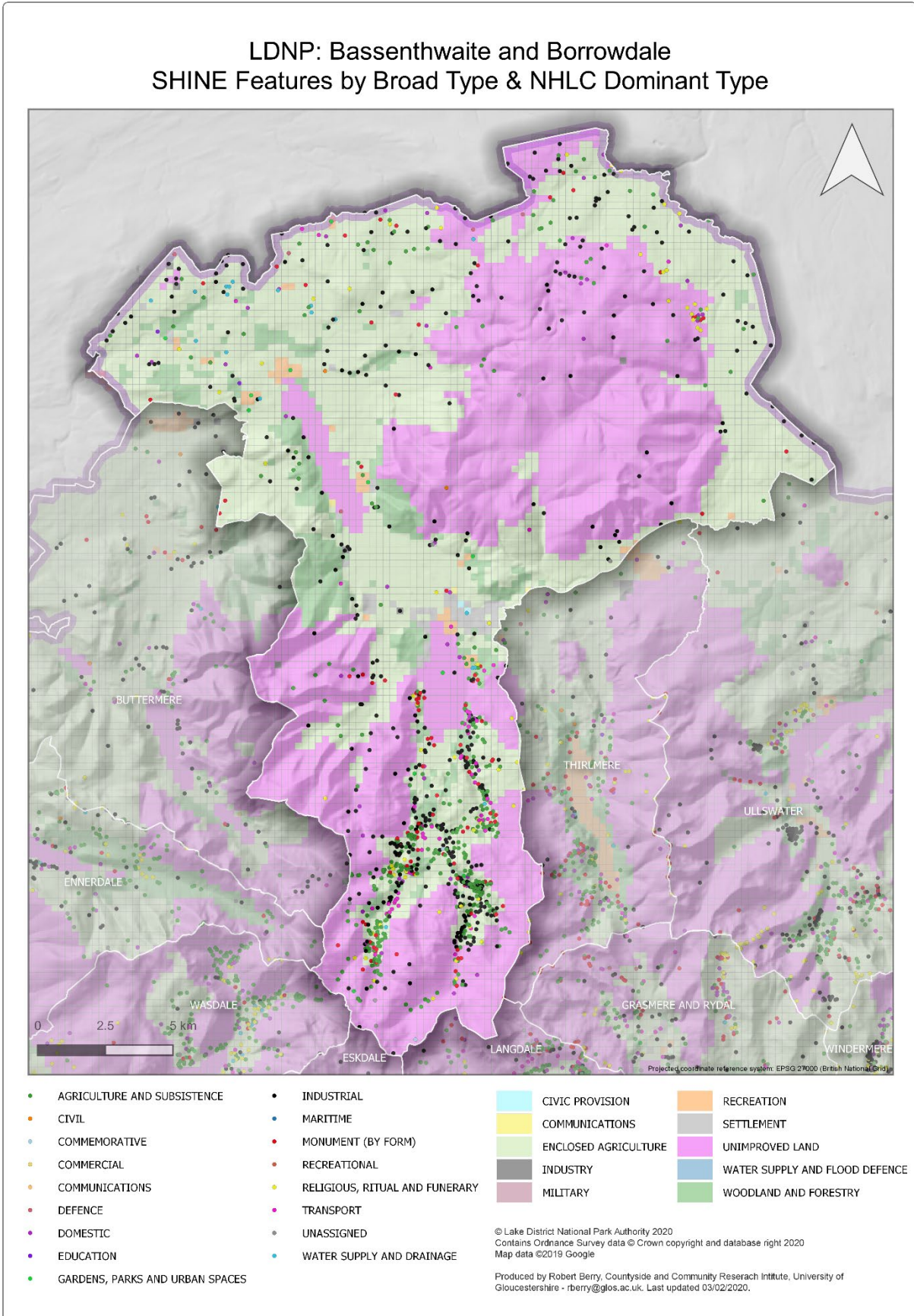

## LDNP: Buttermere

### SHINE Features by Broad Type & NHLC Dominant Type

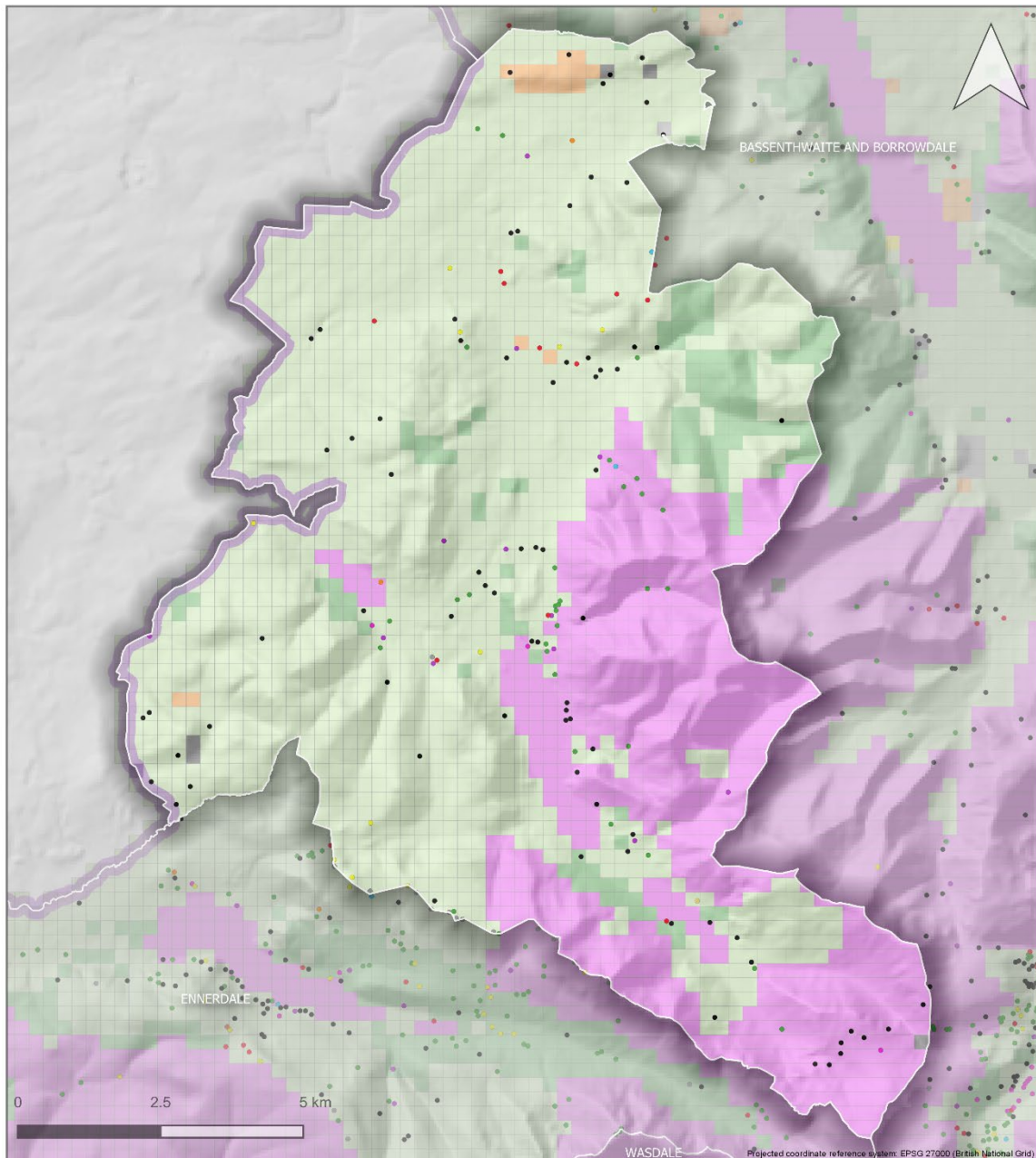

- |                                   |                                  |                        |                                  |
|-----------------------------------|----------------------------------|------------------------|----------------------------------|
| • AGRICULTURE AND SUBSISTENCE     | • INDUSTRIAL                     | ■ CIVIC PROVISION      | ■ RECREATION                     |
| • CIVIL                           | • MARITIME                       | ■ COMMUNICATIONS       | ■ SETTLEMENT                     |
| • COMMEMORATIVE                   | • MONUMENT (BY FORM)             | ■ ENCLOSED AGRICULTURE | ■ UNIMPROVED LAND                |
| • COMMERCIAL                      | • RECREATIONAL                   | ■ INDUSTRY             | ■ WATER SUPPLY AND FLOOD DEFENCE |
| • COMMUNICATIONS                  | • RELIGIOUS, RITUAL AND FUNERARY | ■ MILITARY             | ■ WOODLAND AND FORESTRY          |
| • DEFENCE                         | • TRANSPORT                      |                        |                                  |
| • DOMESTIC                        | • UNASSIGNED                     |                        |                                  |
| • EDUCATION                       | • WATER SUPPLY AND DRAINAGE      |                        |                                  |
| • GARDENS, PARKS AND URBAN SPACES |                                  |                        |                                  |

© Lake District National Park Authority 2020  
 Contains Ordnance Survey data © Crown copyright and database right 2020  
 Map data ©2019 Google

Produced by Robert Berry, Countyside and Community Research Institute, University of Gloucestershire - rberry@glos.ac.uk. Last updated 03/02/2020.

# LDNP: Coniston

## SHINE Features by Broad Type & NHLC Dominant Type

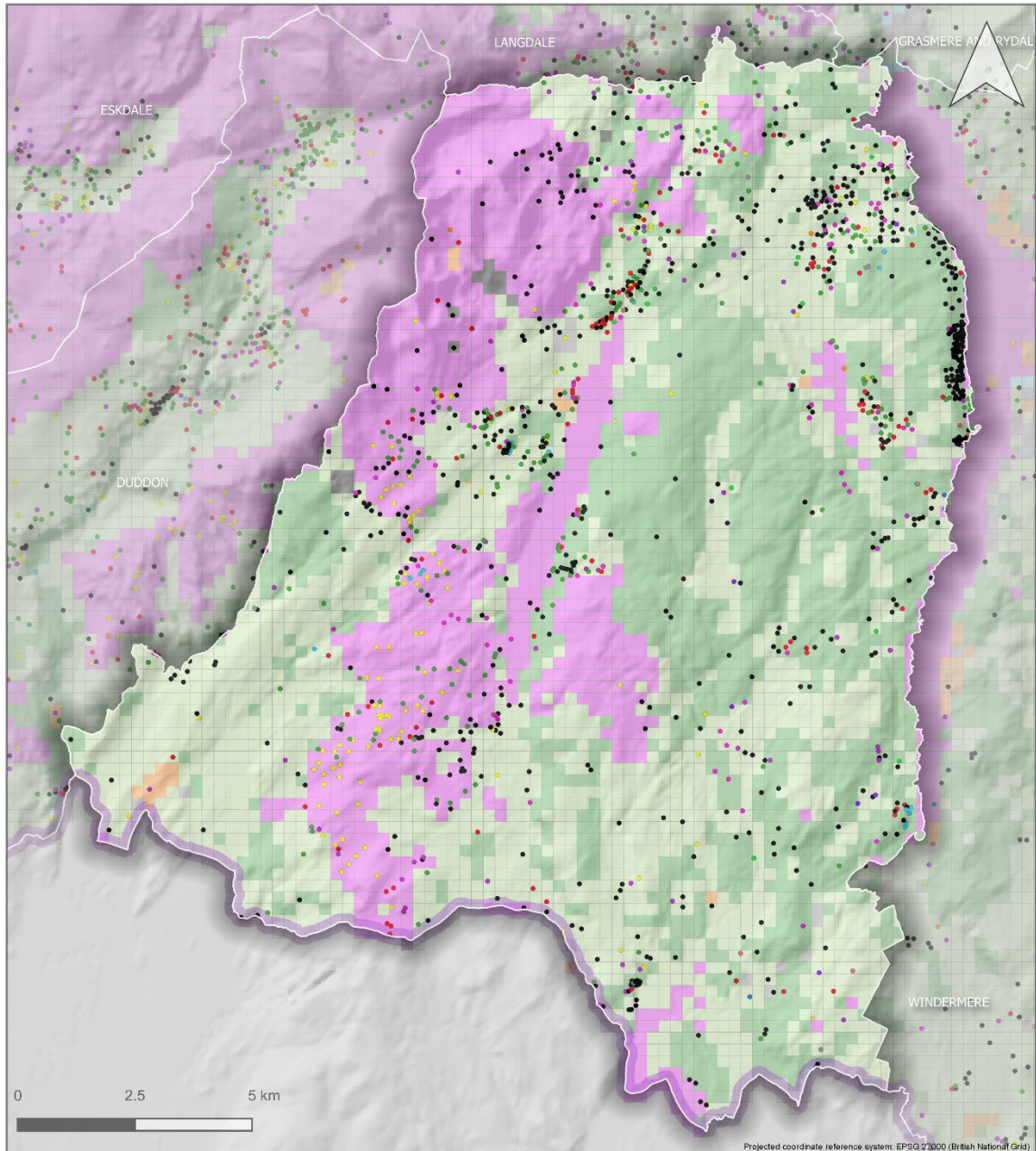

- |                                   |                                  |                        |                                  |
|-----------------------------------|----------------------------------|------------------------|----------------------------------|
| • AGRICULTURE AND SUBSISTENCE     | • INDUSTRIAL                     | ■ CIVIC PROVISION      | ■ RECREATION                     |
| • CIVIL                           | • MARITIME                       | ■ COMMUNICATIONS       | ■ SETTLEMENT                     |
| • COMMEMORATIVE                   | • MONUMENT (BY FORM)             | ■ ENCLOSED AGRICULTURE | ■ UNIMPROVED LAND                |
| • COMMERCIAL                      | • RECREATIONAL                   | ■ INDUSTRY             | ■ WATER SUPPLY AND FLOOD DEFENCE |
| • COMMUNICATIONS                  | • RELIGIOUS, RITUAL AND FUNERARY | ■ MILITARY             | ■ WOODLAND AND FORESTRY          |
| • DEFENCE                         | • TRANSPORT                      |                        |                                  |
| • DOMESTIC                        | • UNASSIGNED                     |                        |                                  |
| • EDUCATION                       | • WATER SUPPLY AND DRAINAGE      |                        |                                  |
| • GARDENS, PARKS AND URBAN SPACES |                                  |                        |                                  |
- © Lake District National Park Authority 2020  
 Contains Ordnance Survey data © Crown copyright and database right 2020  
 Map data ©2019 Google  
 Produced by Robert Berry, Countyside and Community Research Institute, University of Gloucestershire - rberry@glos.ac.uk. Last updated 03/02/2020.

# LDNP: Duddon

## SHINE Features by Broad Type & NHLC Dominant Type

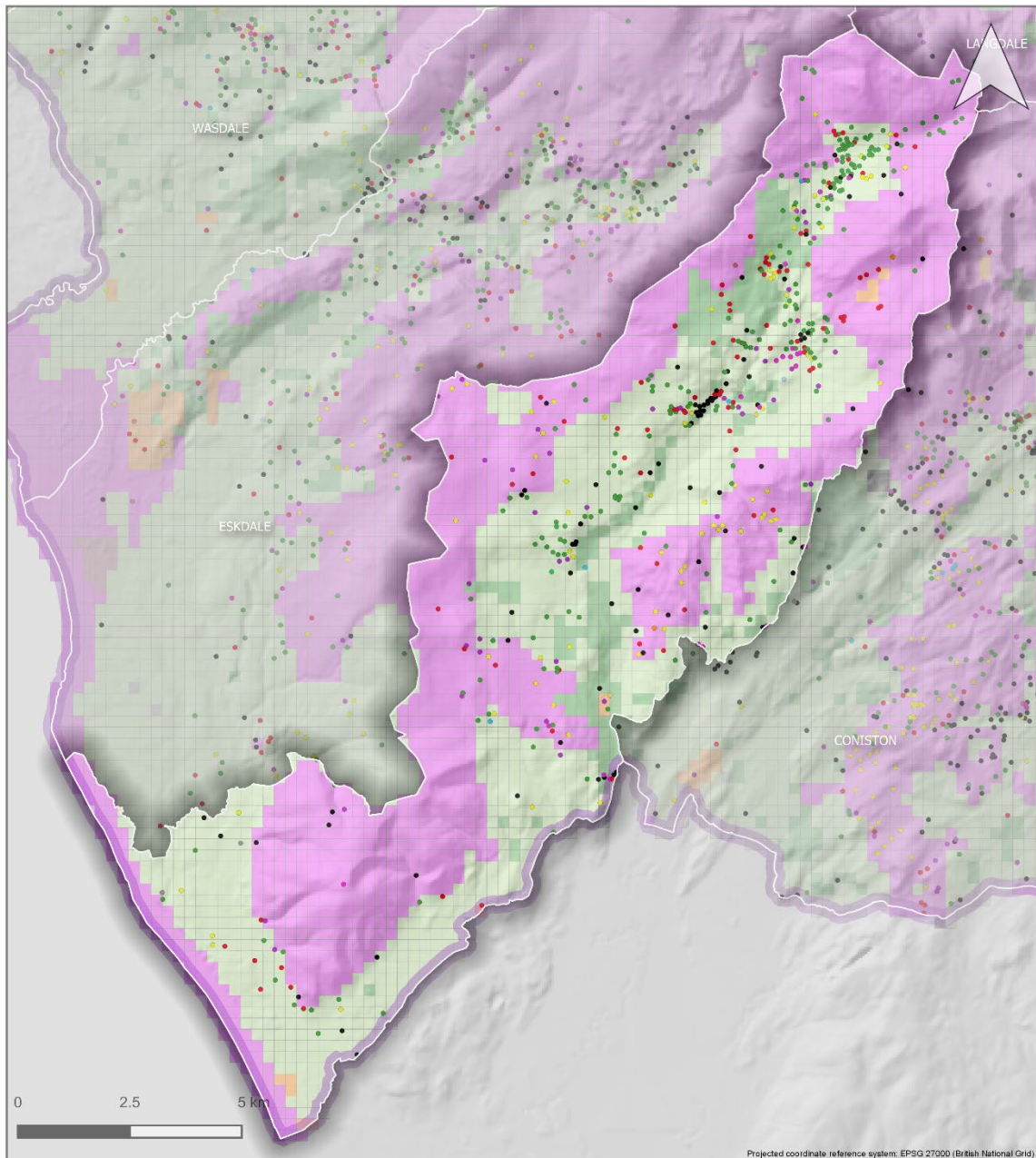

Projected coordinate reference system: EPSG 27000 (British National Grid)

- |                                   |                                  |                        |                                  |
|-----------------------------------|----------------------------------|------------------------|----------------------------------|
| • AGRICULTURE AND SUBSISTENCE     | • INDUSTRIAL                     | ■ CIVIC PROVISION      | ■ RECREATION                     |
| • CIVIL                           | • MARITIME                       | ■ COMMUNICATIONS       | ■ SETTLEMENT                     |
| • COMMEMORATIVE                   | • MONUMENT (BY FORM)             | ■ ENCLOSED AGRICULTURE | ■ UNIMPROVED LAND                |
| • COMMERCIAL                      | • RECREATIONAL                   | ■ INDUSTRY             | ■ WATER SUPPLY AND FLOOD DEFENCE |
| • COMMUNICATIONS                  | • RELIGIOUS, RITUAL AND FUNERARY | ■ MILITARY             | ■ WOODLAND AND FORESTRY          |
| • DEFENCE                         | • TRANSPORT                      |                        |                                  |
| • DOMESTIC                        | • UNASSIGNED                     |                        |                                  |
| • EDUCATION                       | • WATER SUPPLY AND DRAINAGE      |                        |                                  |
| • GARDENS, PARKS AND URBAN SPACES |                                  |                        |                                  |

© Lake District National Park Authority 2020  
 Contains Ordnance Survey data © Crown copyright and database right 2020  
 Map data ©2019 Google

Produced by Robert Berry, Countyside and Community Research Institute, University of Gloucestershire - rberry@glos.ac.uk. Last updated 03/02/2020.

# LDNP: Ennerdale

## SHINE Features by Broad Type & NHLC Dominant Type

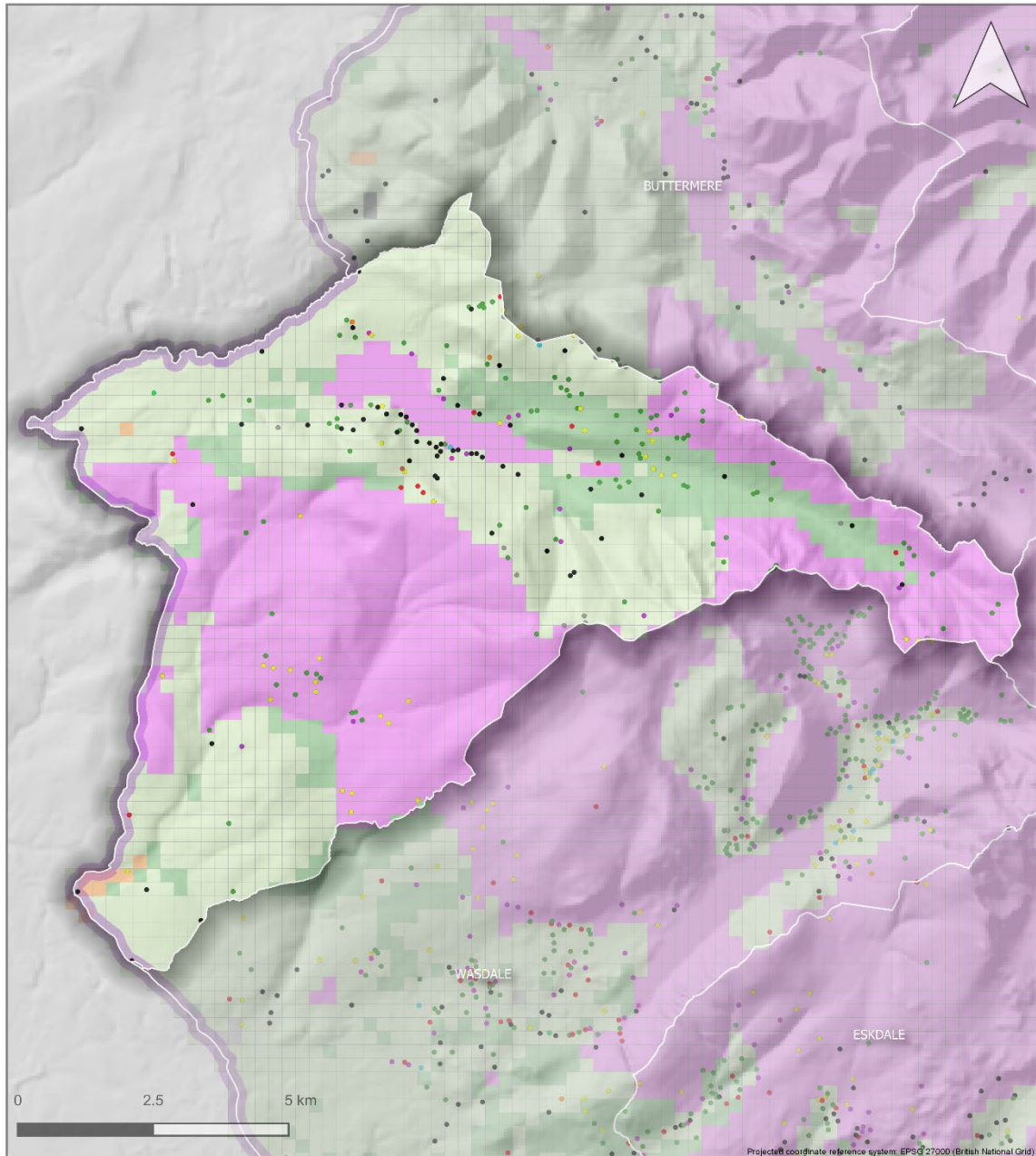

- |  |   |   |
|--|---|---|
| <ul style="list-style-type: none"> <li><span style="color: green;">●</span> AGRICULTURE AND SUBSISTENCE</li> <li><span style="color: orange;">●</span> CIVIL</li> <li><span style="color: lightblue;">●</span> COMMEMORATIVE</li> <li><span style="color: yellow;">●</span> COMMERCIAL</li> <li><span style="color: lightgreen;">●</span> COMMUNICATIONS</li> <li><span style="color: red;">●</span> DEFENCE</li> <li><span style="color: purple;">●</span> DOMESTIC</li> <li><span style="color: blue;">●</span> EDUCATION</li> <li><span style="color: darkgreen;">●</span> GARDENS, PARKS AND URBAN SPACES</li> </ul> | <ul style="list-style-type: none"> <li><span style="color: black;">●</span> INDUSTRIAL</li> <li><span style="color: darkblue;">●</span> MARITIME</li> <li><span style="color: darkred;">●</span> MONUMENT (BY FORM)</li> <li><span style="color: brown;">●</span> RECREATIONAL</li> <li><span style="color: gold;">●</span> RELIGIOUS, RITUAL AND FUNERARY</li> <li><span style="color: pink;">●</span> TRANSPORT</li> <li><span style="color: grey;">●</span> UNASSIGNED</li> <li><span style="color: cyan;">●</span> WATER SUPPLY AND DRAINAGE</li> </ul> | <ul style="list-style-type: none"> <li><span style="color: cyan;">■</span> CIVIC PROVISION</li> <li><span style="color: yellow;">■</span> COMMUNICATIONS</li> <li><span style="color: lightgreen;">■</span> ENCLOSED AGRICULTURE</li> <li><span style="color: grey;">■</span> INDUSTRY</li> <li><span style="color: brown;">■</span> MILITARY</li> <li><span style="color: orange;">■</span> RECREATION</li> <li><span style="color: grey;">■</span> SETTLEMENT</li> <li><span style="color: pink;">■</span> UNIMPROVED LAND</li> <li><span style="color: blue;">■</span> WATER SUPPLY AND FLOOD DEFENCE</li> <li><span style="color: green;">■</span> WOODLAND AND FORESTRY</li> </ul> |
|--|---|---|
- © Lake District National Park Authority 2020  
 Contains Ordnance Survey data © Crown copyright and database right 2020  
 Map data ©2019 Google  
 Produced by Robert Berry, Countyside and Community Research Institute, University of Gloucestershire - rberry@glos.ac.uk. Last updated 03/02/2020.

## LDNP: Eskdale

### SHINE Features by Broad Type & NHLC Dominant Type

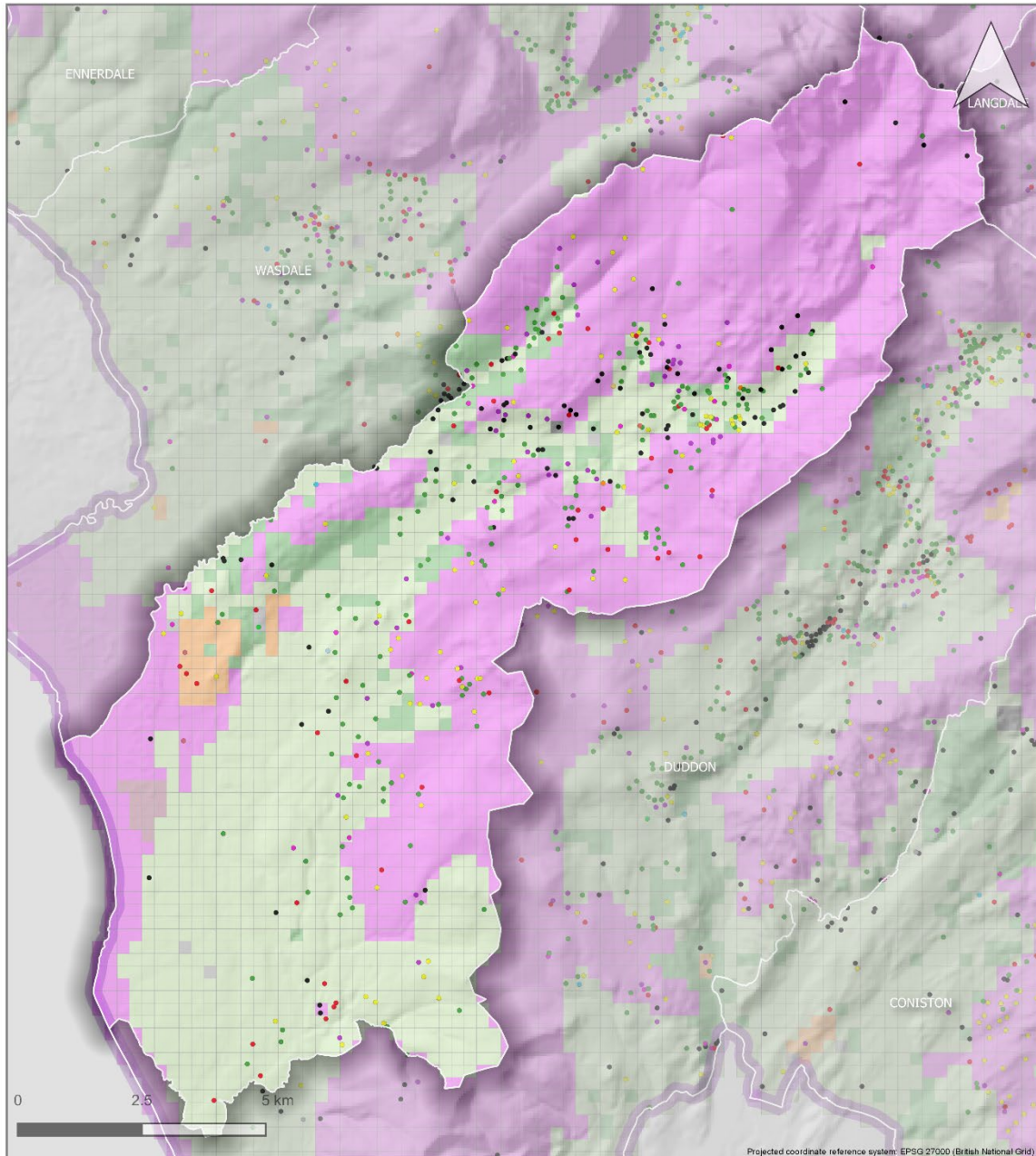

- |                                   |                                  |                        |                                  |
|-----------------------------------|----------------------------------|------------------------|----------------------------------|
| ● AGRICULTURE AND SUBSISTENCE     | ● INDUSTRIAL                     | ■ CIVIC PROVISION      | ■ RECREATION                     |
| ● CIVIL                           | ● MARITIME                       | ■ COMMUNICATIONS       | ■ SETTLEMENT                     |
| ● COMMEMORATIVE                   | ● MONUMENT (BY FORM)             | ■ ENCLOSED AGRICULTURE | ■ UNIMPROVED LAND                |
| ● COMMERCIAL                      | ● RECREATIONAL                   | ■ INDUSTRY             | ■ WATER SUPPLY AND FLOOD DEFENCE |
| ● COMMUNICATIONS                  | ● RELIGIOUS, RITUAL AND FUNERARY | ■ MILITARY             | ■ WOODLAND AND FORESTRY          |
| ● DEFENCE                         | ● TRANSPORT                      |                        |                                  |
| ● DOMESTIC                        | ● UNASSIGNED                     |                        |                                  |
| ● EDUCATION                       | ● WATER SUPPLY AND DRAINAGE      |                        |                                  |
| ● GARDENS, PARKS AND URBAN SPACES |                                  |                        |                                  |
- © Lake District National Park Authority 2020  
 Contains Ordnance Survey data © Crown copyright and database right 2020  
 Map data ©2019 Google  
 Produced by Robert Berry, Countyside and Community Research Institute, University of Gloucestershire - rberry@glos.ac.uk. Last updated 03/02/2020.

## LDNP: Grasmere and Rydal SHINE Features by Broad Type & NHLC Dominant Type

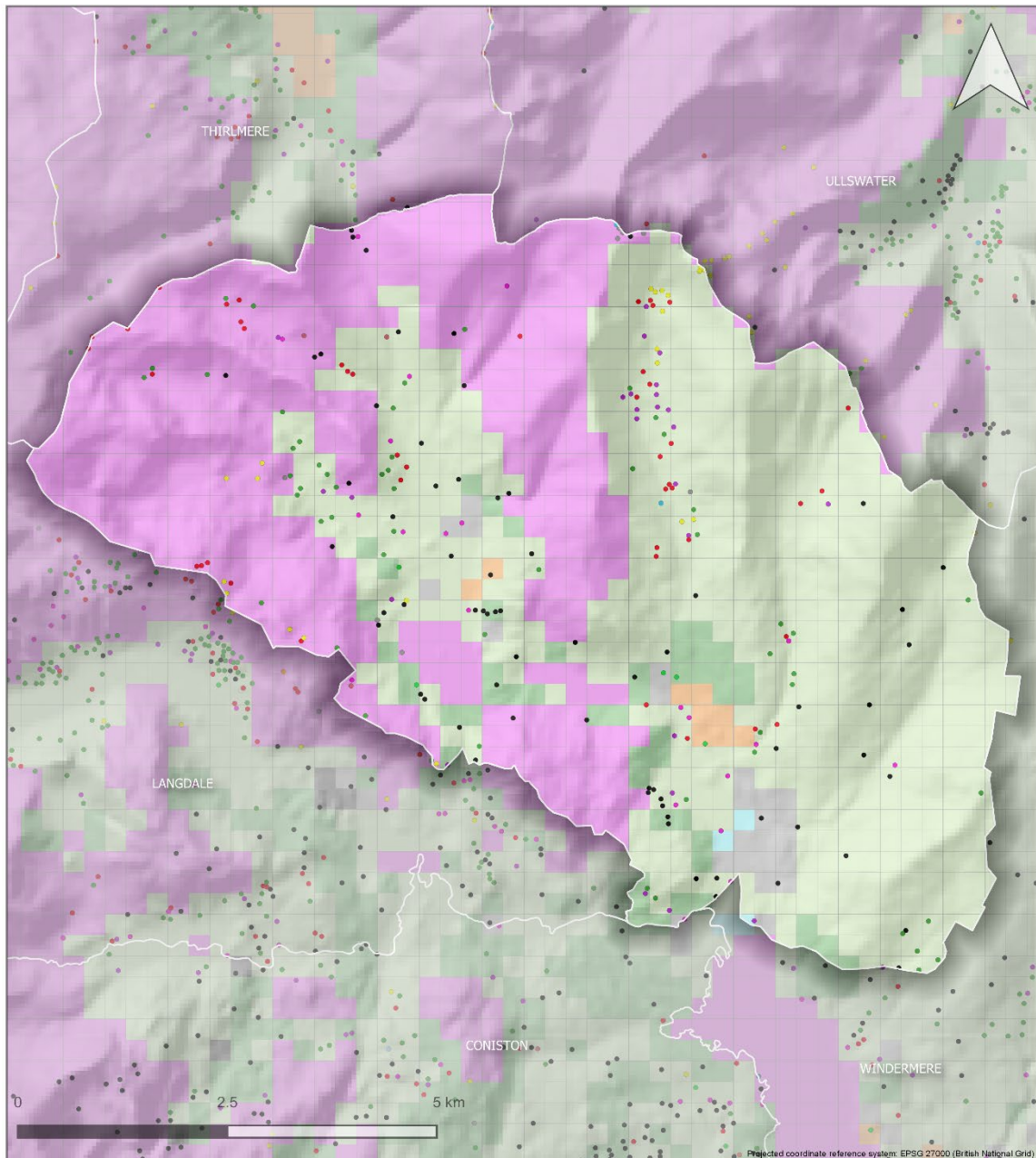

- |                                   |                                  |                        |                                  |
|-----------------------------------|----------------------------------|------------------------|----------------------------------|
| • AGRICULTURE AND SUBSISTENCE     | • INDUSTRIAL                     | ■ CIVIC PROVISION      | ■ RECREATION                     |
| • CIVIL                           | • MARITIME                       | ■ COMMUNICATIONS       | ■ SETTLEMENT                     |
| • COMMEMORATIVE                   | • MONUMENT (BY FORM)             | ■ ENCLOSED AGRICULTURE | ■ UNIMPROVED LAND                |
| • COMMERCIAL                      | • RECREATIONAL                   | ■ INDUSTRY             | ■ WATER SUPPLY AND FLOOD DEFENCE |
| • COMMUNICATIONS                  | • RELIGIOUS, RITUAL AND FUNERARY | ■ MILITARY             | ■ WOODLAND AND FORESTRY          |
| • DEFENCE                         | • TRANSPORT                      |                        |                                  |
| • DOMESTIC                        | • UNASSIGNED                     |                        |                                  |
| • EDUCATION                       | • WATER SUPPLY AND DRAINAGE      |                        |                                  |
| • GARDENS, PARKS AND URBAN SPACES |                                  |                        |                                  |
- © Lake District National Park Authority 2020  
 Contains Ordnance Survey data © Crown copyright and database right 2020  
 Map data ©2019 Google  
 Produced by Robert Berry, Countyside and Community Research Institute, University of Gloucestershire - rberry@glos.ac.uk. Last updated 03/02/2020.



# LDNP: Haweswater

## SHINE Features by Broad Type & NHLC Dominant Type

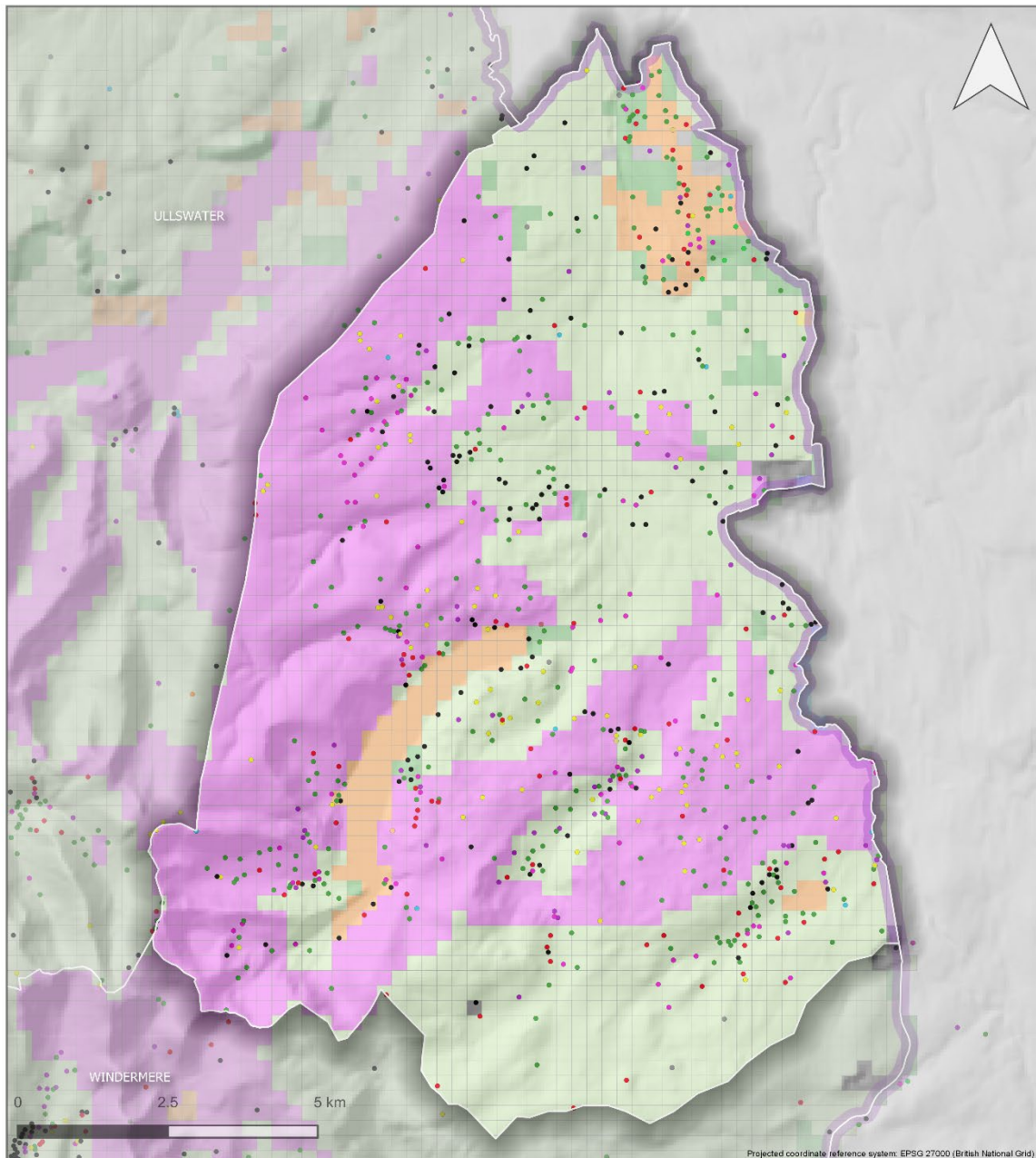

Projected coordinate reference system: EPSG 27000 (British National Grid)

- |                                   |                                  |                        |                                  |
|-----------------------------------|----------------------------------|------------------------|----------------------------------|
| • AGRICULTURE AND SUBSISTENCE     | • INDUSTRIAL                     | ■ CIVIC PROVISION      | ■ RECREATION                     |
| • CIVIL                           | • MARITIME                       | ■ COMMUNICATIONS       | ■ SETTLEMENT                     |
| • COMMEMORATIVE                   | • MONUMENT (BY FORM)             | ■ ENCLOSED AGRICULTURE | ■ UNIMPROVED LAND                |
| • COMMERCIAL                      | • RECREATIONAL                   | ■ INDUSTRY             | ■ WATER SUPPLY AND FLOOD DEFENCE |
| • COMMUNICATIONS                  | • RELIGIOUS, RITUAL AND FUNERARY | ■ MILITARY             | ■ WOODLAND AND FORESTRY          |
| • DEFENCE                         | • TRANSPORT                      |                        |                                  |
| • DOMESTIC                        | • UNASSIGNED                     |                        |                                  |
| • EDUCATION                       | • WATER SUPPLY AND DRAINAGE      |                        |                                  |
| • GARDENS, PARKS AND URBAN SPACES |                                  |                        |                                  |

© Lake District National Park Authority 2020  
 Contains Ordnance Survey data © Crown copyright and database right 2020  
 Map data ©2019 Google

Produced by Robert Berry, Countyside and Community Research Institute, University of Gloucestershire - rberry@glos.ac.uk. Last updated 03/02/2020.

## LDNP: Langdale SHINE Features by Broad Type & NHLC Dominant Type

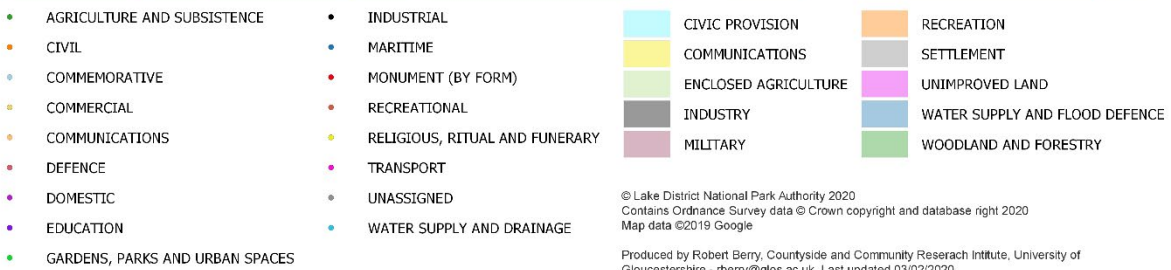
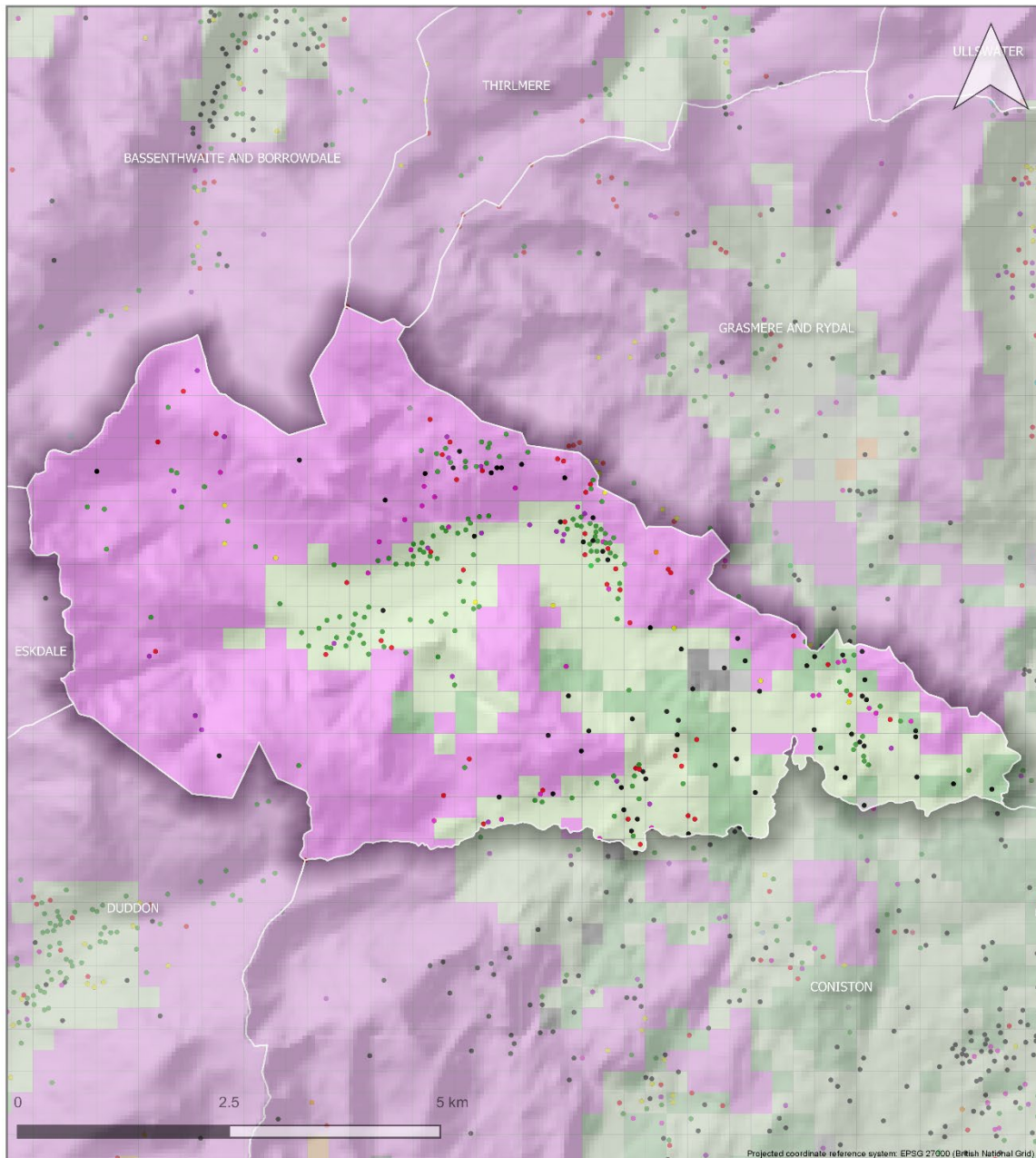

# LDNP: Thirlmere

## SHINE Features by Broad Type & NHLC Dominant Type

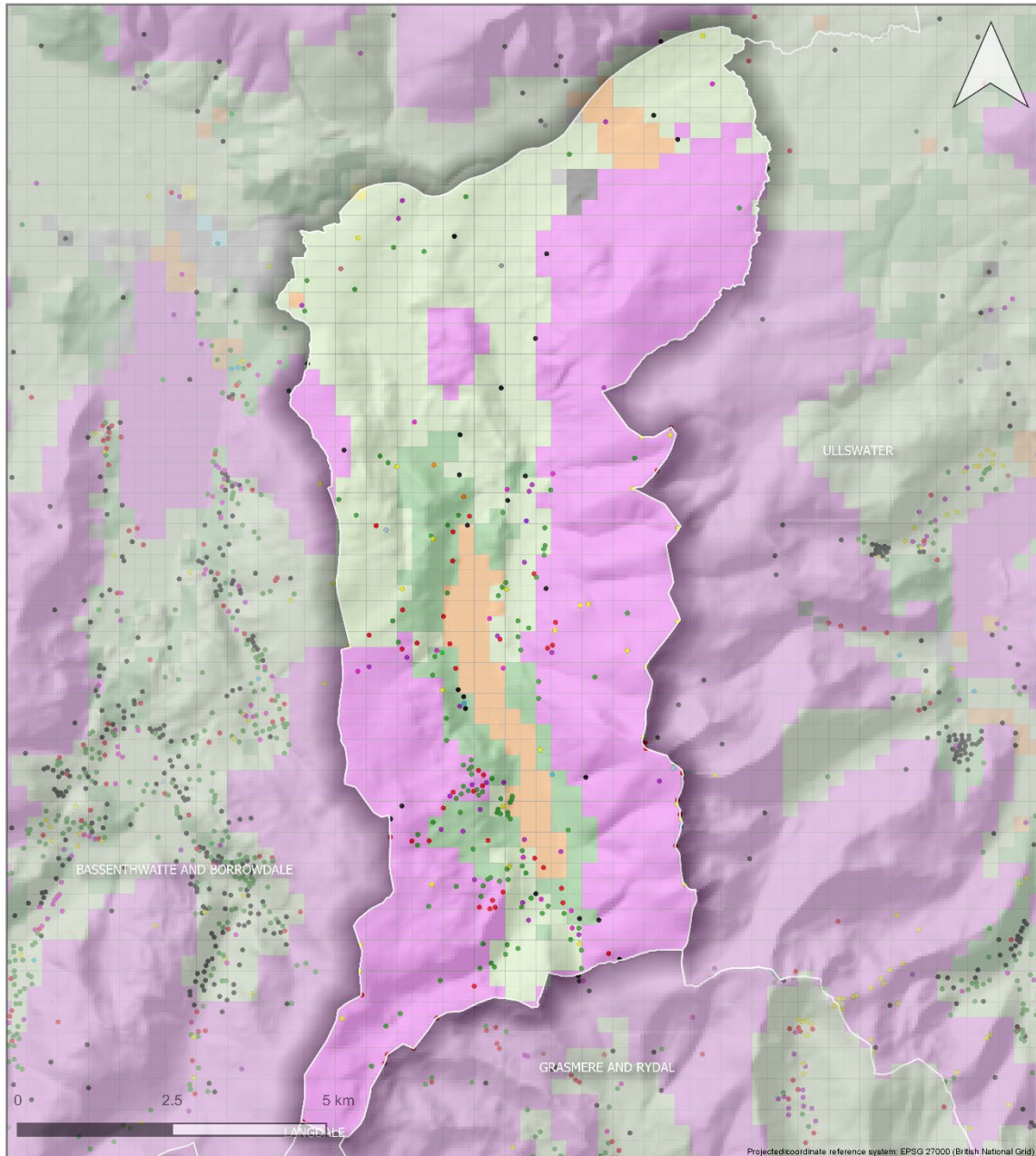

● AGRICULTURE AND SUBSISTENCE	● INDUSTRIAL	■ CIVIC PROVISION	■ RECREATION
● CIVIL	● MARITIME	■ COMMUNICATIONS	■ SETTLEMENT
● COMMEMORATIVE	● MONUMENT (BY FORM)	■ ENCLOSED AGRICULTURE	■ UNIMPROVED LAND
● COMMERCIAL	● RECREATIONAL	■ INDUSTRY	■ WATER SUPPLY AND FLOOD DEFENCE
● COMMUNICATIONS	● RELIGIOUS, RITUAL AND FUNERARY	■ MILITARY	■ WOODLAND AND FORESTRY
● DEFENCE	● TRANSPORT		
● DOMESTIC	● UNASSIGNED		
● EDUCATION	● WATER SUPPLY AND DRAINAGE		
● GARDENS, PARKS AND URBAN SPACES			

© Lake District National Park Authority 2020  
 Contains Ordnance Survey data © Crown copyright and database right 2020  
 Map data ©2019 Google  
 Produced by Robert Berry, Countyside and Community Research Institute, University of Gloucestershire - rberry@glos.ac.uk. Last updated 03/02/2020.

## LDNP: Ullswater SHINE Features by Broad Type & NHLC Dominant Type

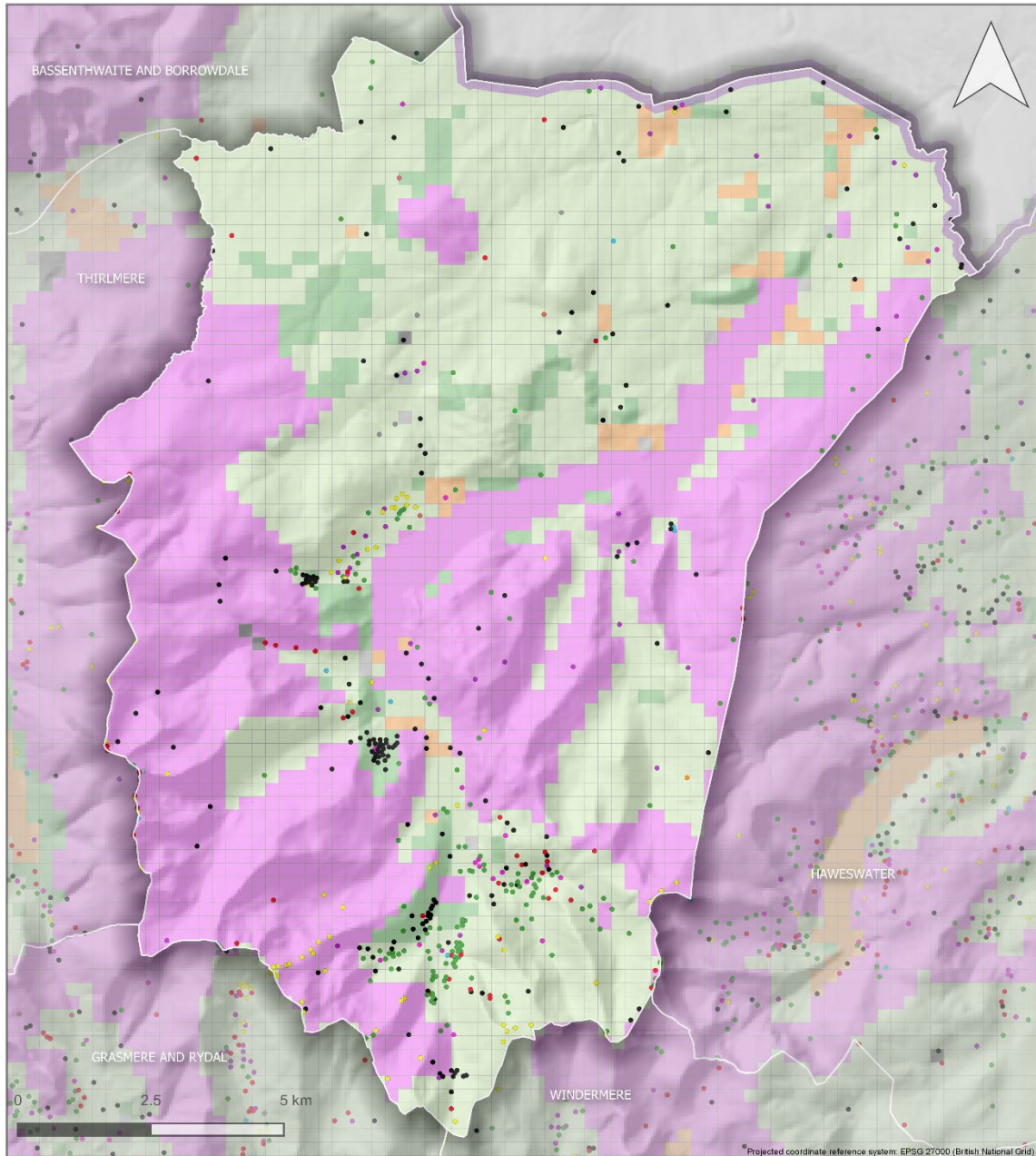

- |                                   |                                  |                        |                                  |
|-----------------------------------|----------------------------------|------------------------|----------------------------------|
| • AGRICULTURE AND SUBSISTENCE     | • INDUSTRIAL                     | ■ CIVIC PROVISION      | ■ RECREATION                     |
| • CIVIL                           | • MARITIME                       | ■ COMMUNICATIONS       | ■ SETTLEMENT                     |
| • COMMEMORATIVE                   | • MONUMENT (BY FORM)             | ■ ENCLOSED AGRICULTURE | ■ UNIMPROVED LAND                |
| • COMMERCIAL                      | • RECREATIONAL                   | ■ INDUSTRY             | ■ WATER SUPPLY AND FLOOD DEFENCE |
| • COMMUNICATIONS                  | • RELIGIOUS, RITUAL AND FUNERARY | ■ MILITARY             | ■ WOODLAND AND FORESTRY          |
| • DEFENCE                         | • TRANSPORT                      |                        |                                  |
| • DOMESTIC                        | • UNASSIGNED                     |                        |                                  |
| • EDUCATION                       | • WATER SUPPLY AND DRAINAGE      |                        |                                  |
| • GARDENS, PARKS AND URBAN SPACES |                                  |                        |                                  |
- © Lake District National Park Authority 2020  
 Contains Ordnance Survey data © Crown copyright and database right 2020  
 Map data ©2019 Google  
 Produced by Robert Berry, Countyside and Community Research Institute, University of Gloucestershire - rberry@glos.ac.uk. Last updated 03/02/2020.

## LDNP: Upper Derwent SHINE Features by Broad Type & NHLC Dominant Type

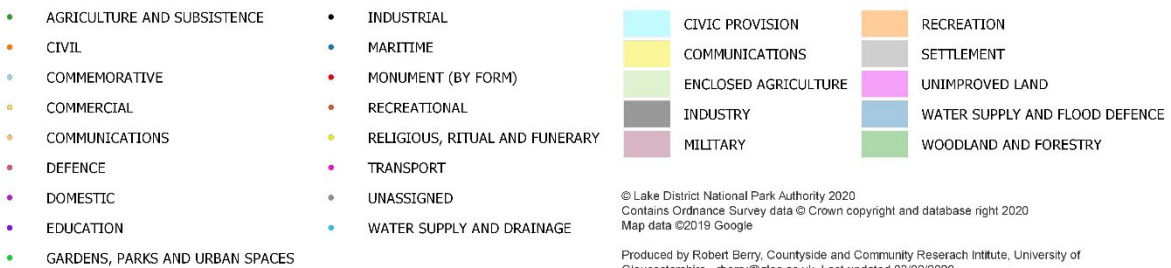
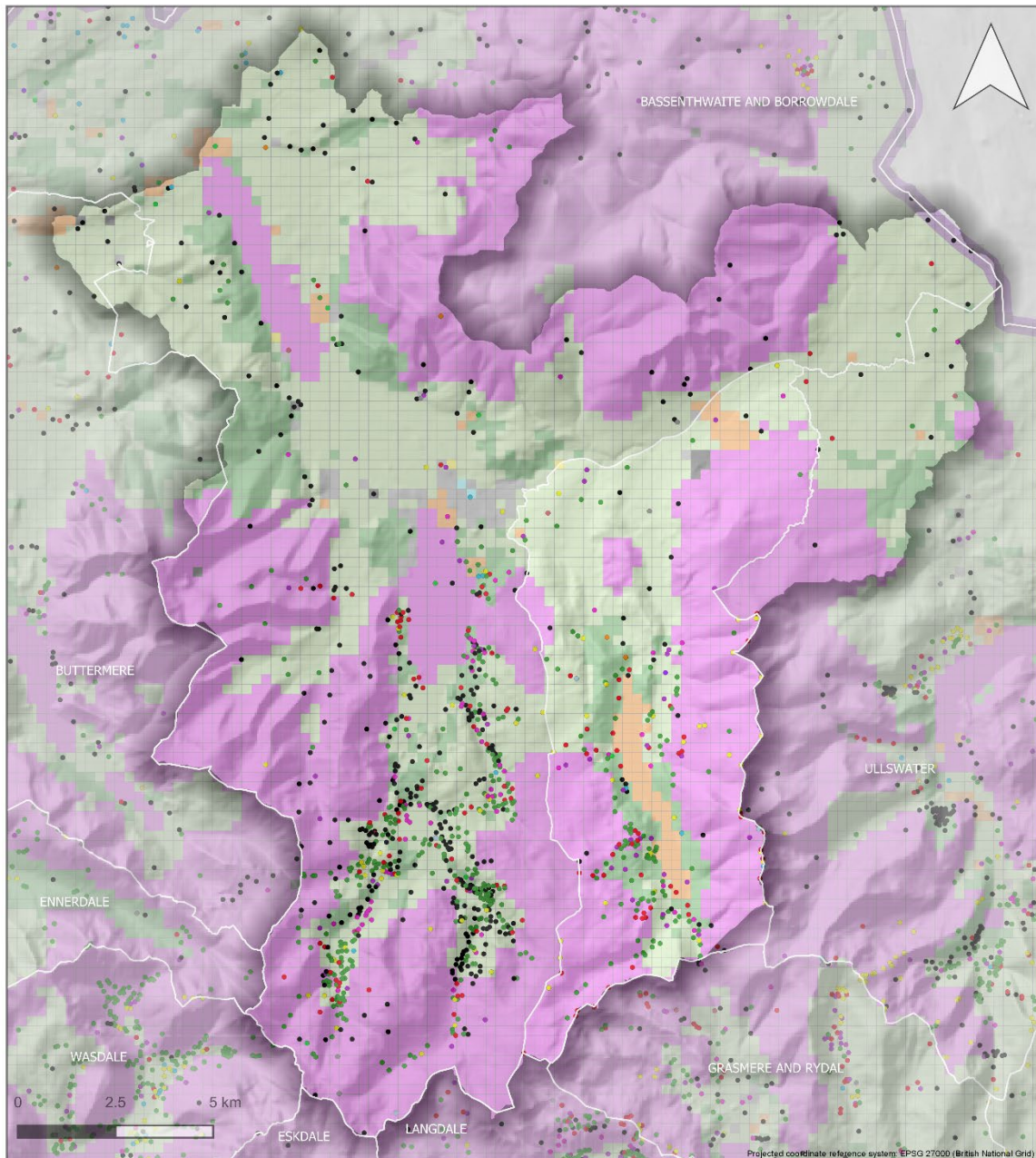

# LDNP: Wasdale

## SHINE Features by Broad Type & NHLC Dominant Type

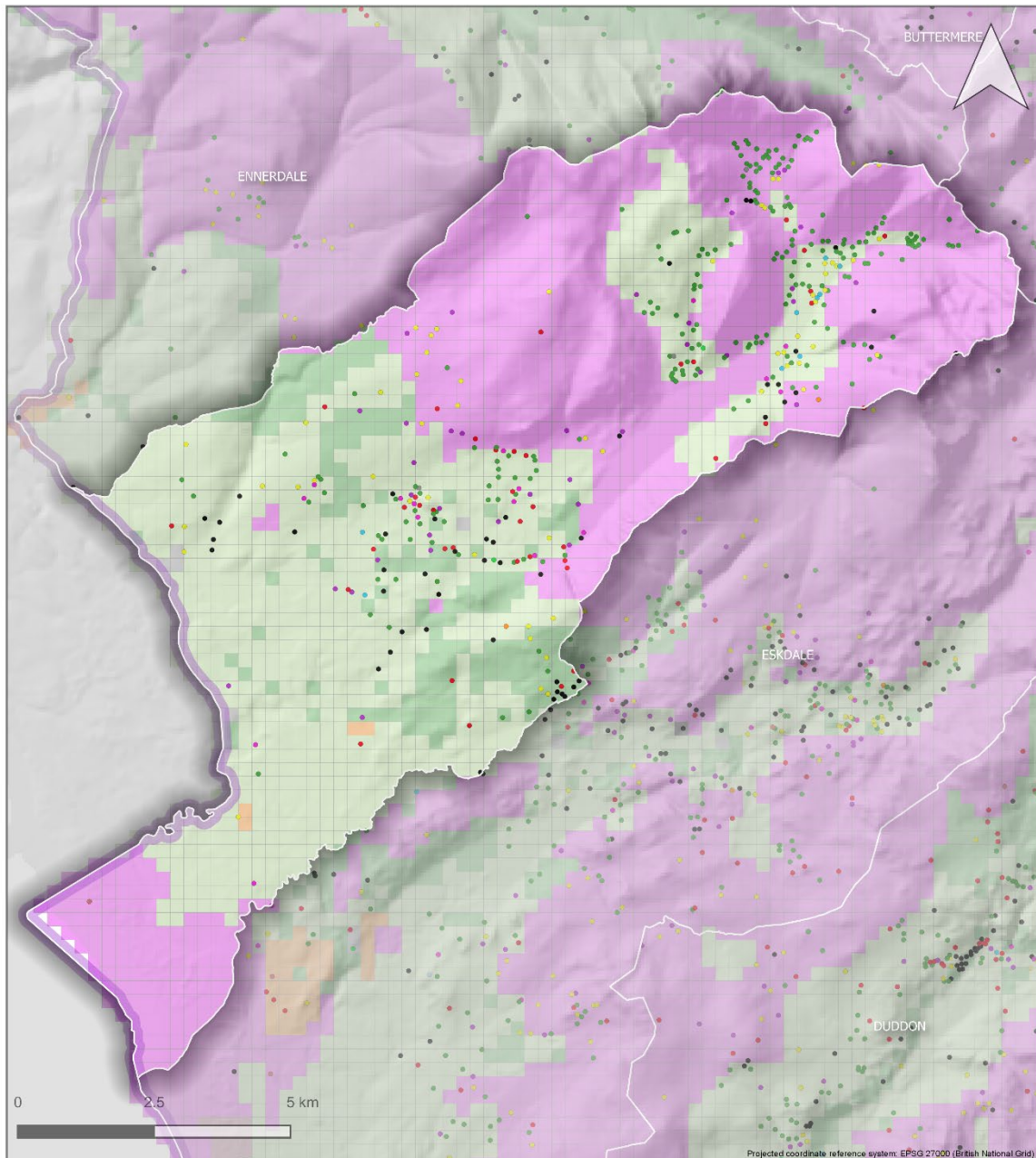

Projected coordinate reference system: EPSG:27000 (British National Grid)

- |                                   |                                  |                        |                                  |
|-----------------------------------|----------------------------------|------------------------|----------------------------------|
| • AGRICULTURE AND SUBSISTENCE     | • INDUSTRIAL                     | ■ CIVIC PROVISION      | ■ RECREATION                     |
| • CIVIL                           | • MARITIME                       | ■ COMMUNICATIONS       | ■ SETTLEMENT                     |
| • COMMEMORATIVE                   | • MONUMENT (BY FORM)             | ■ ENCLOSED AGRICULTURE | ■ UNIMPROVED LAND                |
| • COMMERCIAL                      | • RECREATIONAL                   | ■ INDUSTRY             | ■ WATER SUPPLY AND FLOOD DEFENCE |
| • COMMUNICATIONS                  | • RELIGIOUS, RITUAL AND FUNERARY | ■ MILITARY             | ■ WOODLAND AND FORESTRY          |
| • DEFENCE                         | • TRANSPORT                      |                        |                                  |
| • DOMESTIC                        | • UNASSIGNED                     |                        |                                  |
| • EDUCATION                       | • WATER SUPPLY AND DRAINAGE      |                        |                                  |
| • GARDENS, PARKS AND URBAN SPACES |                                  |                        |                                  |

© Lake District National Park Authority 2020  
 Contains Ordnance Survey data © Crown copyright and database right 2020  
 Map data ©2019 Google

Produced by Robert Berry, Countyside and Community Research Institute, University of Gloucestershire - rberry@glos.ac.uk. Last updated 03/02/2020.

## 4.2 SHINE Features by Period

### LDNP: Bassenthwaite and Borrowdale SHINE Features by Period & NHLC Dominant Type

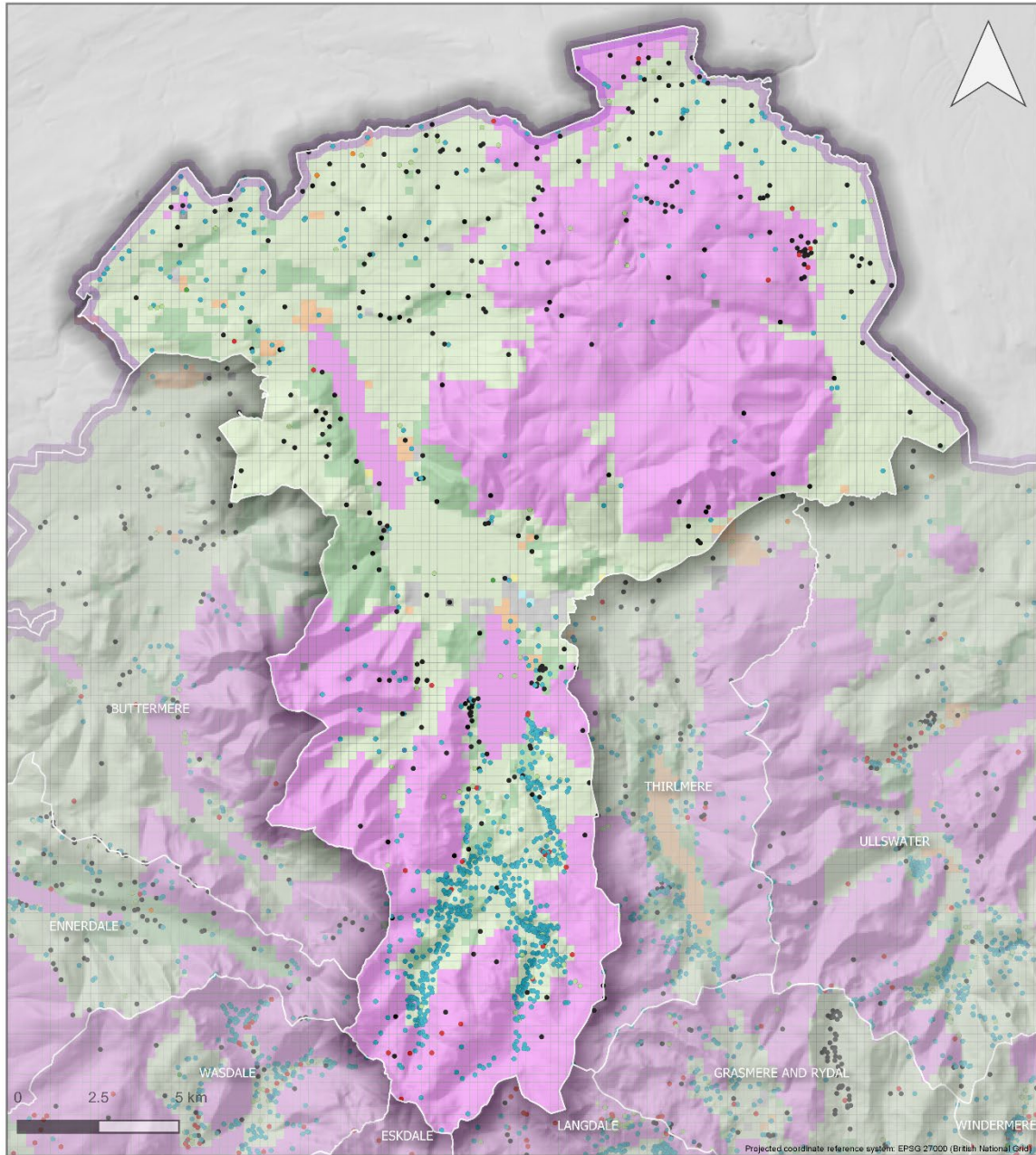

- |                              |                             |                        |                                  |
|------------------------------|-----------------------------|------------------------|----------------------------------|
| • PREHISTORIC (pre-43AD)     | • POST-MEDIEVAL (1540-1900) | ■ CIVIC PROVISION      | ■ RECREATION                     |
| • ROMANO-BRITISH (43-410 AD) | • 20TH CENTURY              | ■ COMMUNICATIONS       | ■ SETTLEMENT                     |
| • EARLY MEDIEVAL (410-1066)  | • UNCERTAIN                 | ■ ENCLOSED AGRICULTURE | ■ UNIMPROVED LAND                |
| • MEDIEVAL (1066-1540)       |                             | ■ INDUSTRY             | ■ WATER SUPPLY AND FLOOD DEFENCE |
|                              |                             | ■ MILITARY             | ■ WOODLAND AND FORESTRY          |

© Lake District National Park Authority 2020  
Contains Ordnance Survey data © Crown copyright and database right 2020  
Map data ©2019 Google

Produced by Robert Berry, Countyside and Community Research Institute, University of Gloucestershire - rberry@glos.ac.uk. Last updated 03/02/2020.

## LDNP: Buttermere SHINE Features by Period & NHLC Dominant Type

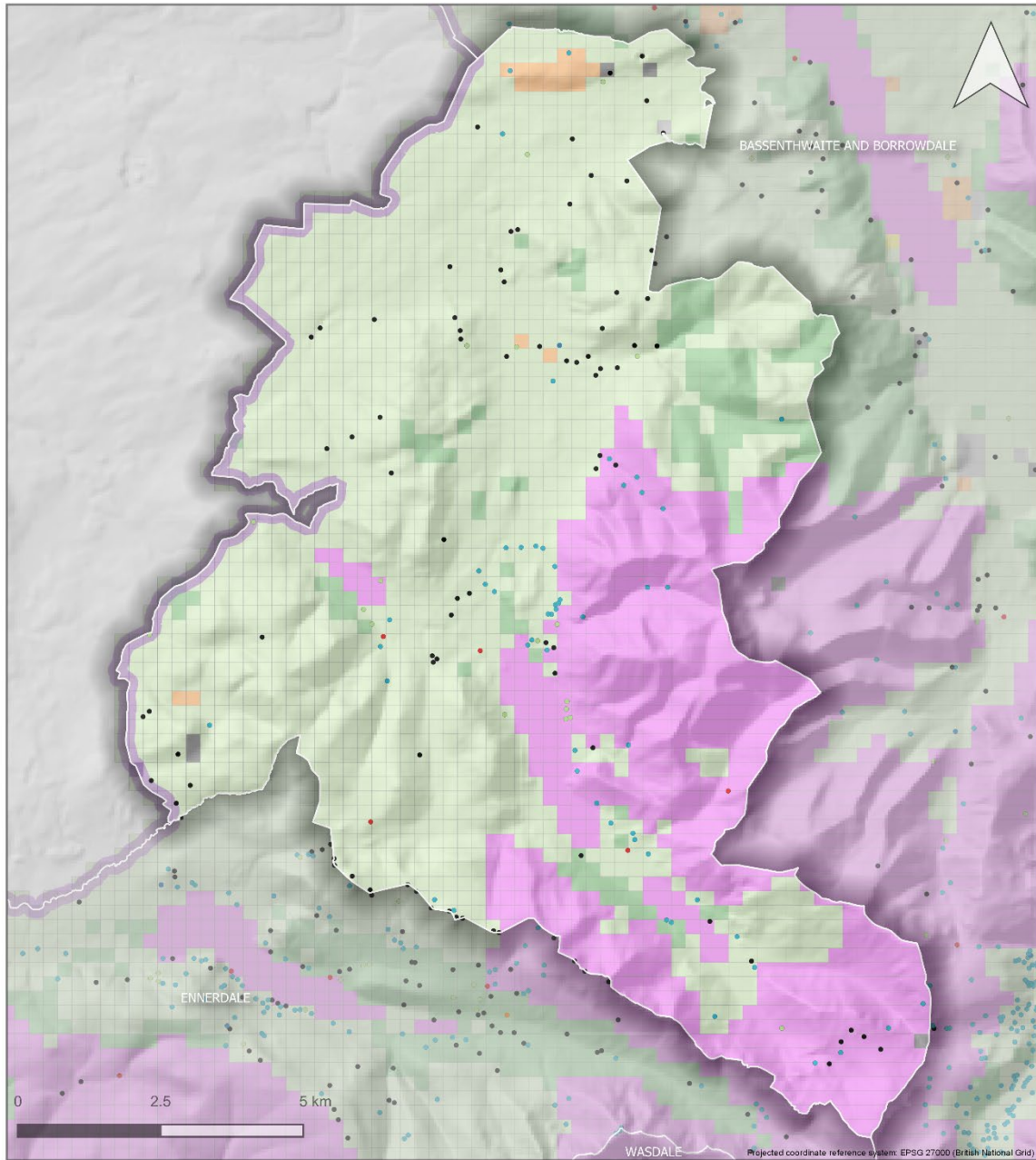

- |                              |                             |                        |                                  |
|------------------------------|-----------------------------|------------------------|----------------------------------|
| • PREHISTORIC (pre-43AD)     | • POST-MEDIEVAL (1540-1900) | ■ CIVIC PROVISION      | ■ RECREATION                     |
| • ROMANO-BRITISH (43-410 AD) | • 20TH CENTURY              | ■ COMMUNICATIONS       | ■ SETTLEMENT                     |
| • EARLY MEDIEVAL (410-1066)  | • UNCERTAIN                 | ■ ENCLOSED AGRICULTURE | ■ UNIMPROVED LAND                |
| • MEDIEVAL (1066-1540)       |                             | ■ INDUSTRY             | ■ WATER SUPPLY AND FLOOD DEFENCE |
|                              |                             | ■ MILITARY             | ■ WOODLAND AND FORESTRY          |

© Lake District National Park Authority 2020  
Contains Ordnance Survey data © Crown copyright and database right 2020  
Map data ©2019 Google

Produced by Robert Berry, Countyside and Community Research Institute, University of Gloucestershire - rberry@glos.ac.uk. Last updated 03/02/2020.



## LDNP: Coniston SHINE Features by Period & NHLC Dominant Type

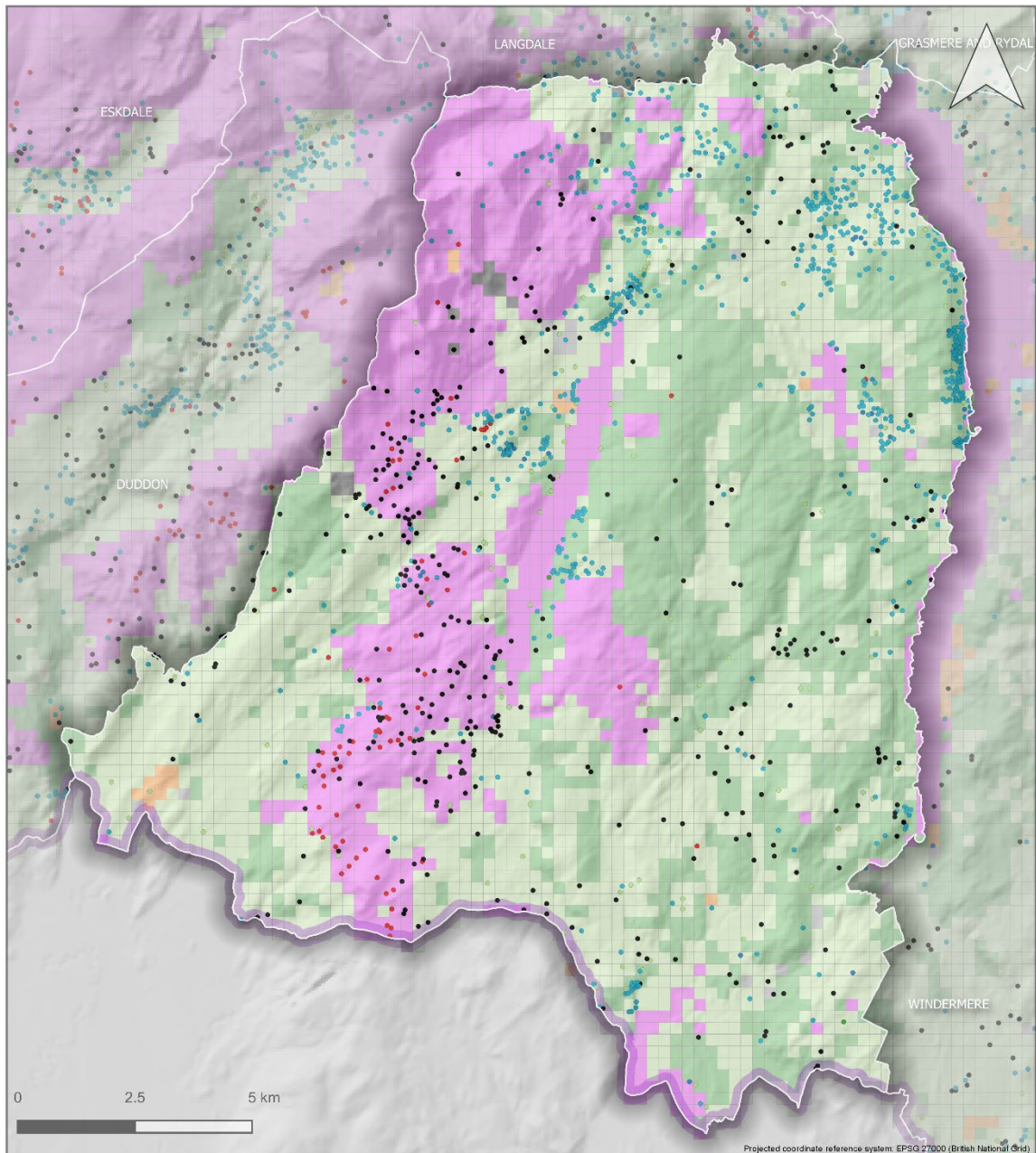

- |   |   |   |   |
|---|---|---|---|
| <ul style="list-style-type: none"> <li><span style="color: red;">•</span> PREHISTORIC (pre-43AD)</li> <li><span style="color: orange;">•</span> ROMANO-BRITISH (43-410 AD)</li> <li><span style="color: green;">•</span> EARLY MEDIEVAL (410-1066)</li> <li><span style="color: lightgreen;">•</span> MEDIEVAL (1066-1540)</li> </ul> | <ul style="list-style-type: none"> <li><span style="color: cyan;">•</span> POST-MEDIEVAL (1540-1900)</li> <li><span style="color: blue;">•</span> 20TH CENTURY</li> <li><span style="color: black;">•</span> UNCERTAIN</li> </ul> | <ul style="list-style-type: none"> <li><span style="background-color: cyan; border: 1px solid black; display: inline-block; width: 15px; height: 10px;"></span> CIVIC PROVISION</li> <li><span style="background-color: yellow; border: 1px solid black; display: inline-block; width: 15px; height: 10px;"></span> COMMUNICATIONS</li> <li><span style="background-color: lightgreen; border: 1px solid black; display: inline-block; width: 15px; height: 10px;"></span> ENCLOSED AGRICULTURE</li> <li><span style="background-color: grey; border: 1px solid black; display: inline-block; width: 15px; height: 10px;"></span> INDUSTRY</li> <li><span style="background-color: brown; border: 1px solid black; display: inline-block; width: 15px; height: 10px;"></span> MILITARY</li> </ul> | <ul style="list-style-type: none"> <li><span style="background-color: orange; border: 1px solid black; display: inline-block; width: 15px; height: 10px;"></span> RECREATION</li> <li><span style="background-color: grey; border: 1px solid black; display: inline-block; width: 15px; height: 10px;"></span> SETTLEMENT</li> <li><span style="background-color: pink; border: 1px solid black; display: inline-block; width: 15px; height: 10px;"></span> UNIMPROVED LAND</li> <li><span style="background-color: lightblue; border: 1px solid black; display: inline-block; width: 15px; height: 10px;"></span> WATER SUPPLY AND FLOOD DEFENCE</li> <li><span style="background-color: green; border: 1px solid black; display: inline-block; width: 15px; height: 10px;"></span> WOODLAND AND FORESTRY</li> </ul> |
|---|---|---|---|

© Lake District National Park Authority 2020  
Contains Ordnance Survey data © Crown copyright and database right 2020  
Map data ©2019 Google

Produced by Robert Berry, Countyside and Community Research Institute, University of Gloucestershire - rberry@glos.ac.uk. Last updated 03/02/2020.

## LDNP: Duddon SHINE Features by Period & NHLC Dominant Type

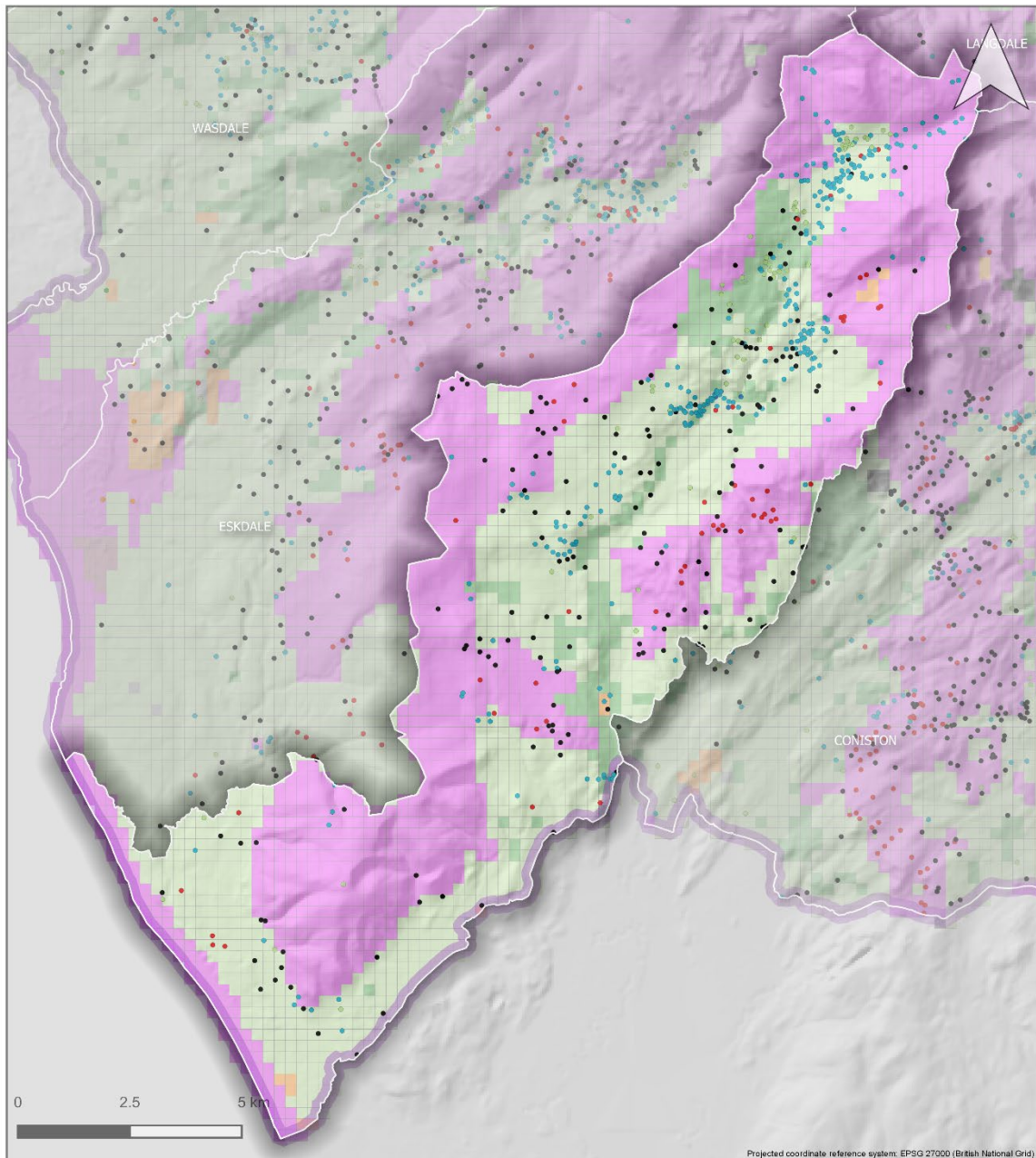

- |   |   |   |  |   |   |   |   |  |   |  |  |   |
|---|---|---|--|---|---|---|---|--|---|--|--|---|
| <ul style="list-style-type: none"> <li><span style="color: red;">•</span> PREHISTORIC (pre-43AD)</li> <li><span style="color: orange;">•</span> ROMANO-BRITISH (43-410 AD)</li> <li><span style="color: green;">•</span> EARLY MEDIEVAL (410-1066)</li> <li><span style="color: lightgreen;">•</span> MEDIEVAL (1066-1540)</li> </ul> | <ul style="list-style-type: none"> <li><span style="color: cyan;">•</span> POST-MEDIEVAL (1540-1900)</li> <li><span style="color: blue;">•</span> 20TH CENTURY</li> <li><span style="color: black;">•</span> UNCERTAIN</li> </ul> | <table border="0" style="width: 100%;"> <tr> <td style="width: 50%;"><span style="background-color: cyan; border: 1px solid black; display: inline-block; width: 15px; height: 10px;"></span> CIVIC PROVISION</td> <td style="width: 50%;"><span style="background-color: orange; border: 1px solid black; display: inline-block; width: 15px; height: 10px;"></span> RECREATION</td> </tr> <tr> <td><span style="background-color: yellow; border: 1px solid black; display: inline-block; width: 15px; height: 10px;"></span> COMMUNICATIONS</td> <td><span style="background-color: grey; border: 1px solid black; display: inline-block; width: 15px; height: 10px;"></span> SETTLEMENT</td> </tr> <tr> <td><span style="background-color: lightgreen; border: 1px solid black; display: inline-block; width: 15px; height: 10px;"></span> ENCLOSED AGRICULTURE</td> <td><span style="background-color: pink; border: 1px solid black; display: inline-block; width: 15px; height: 10px;"></span> UNIMPROVED LAND</td> </tr> <tr> <td><span style="background-color: grey; border: 1px solid black; display: inline-block; width: 15px; height: 10px;"></span> INDUSTRY</td> <td><span style="background-color: lightblue; border: 1px solid black; display: inline-block; width: 15px; height: 10px;"></span> WATER SUPPLY AND FLOOD DEFENCE</td> </tr> <tr> <td><span style="background-color: brown; border: 1px solid black; display: inline-block; width: 15px; height: 10px;"></span> MILITARY</td> <td><span style="background-color: green; border: 1px solid black; display: inline-block; width: 15px; height: 10px;"></span> WOODLAND AND FORESTRY</td> </tr> </table> | <span style="background-color: cyan; border: 1px solid black; display: inline-block; width: 15px; height: 10px;"></span> CIVIC PROVISION | <span style="background-color: orange; border: 1px solid black; display: inline-block; width: 15px; height: 10px;"></span> RECREATION | <span style="background-color: yellow; border: 1px solid black; display: inline-block; width: 15px; height: 10px;"></span> COMMUNICATIONS | <span style="background-color: grey; border: 1px solid black; display: inline-block; width: 15px; height: 10px;"></span> SETTLEMENT | <span style="background-color: lightgreen; border: 1px solid black; display: inline-block; width: 15px; height: 10px;"></span> ENCLOSED AGRICULTURE | <span style="background-color: pink; border: 1px solid black; display: inline-block; width: 15px; height: 10px;"></span> UNIMPROVED LAND | <span style="background-color: grey; border: 1px solid black; display: inline-block; width: 15px; height: 10px;"></span> INDUSTRY | <span style="background-color: lightblue; border: 1px solid black; display: inline-block; width: 15px; height: 10px;"></span> WATER SUPPLY AND FLOOD DEFENCE | <span style="background-color: brown; border: 1px solid black; display: inline-block; width: 15px; height: 10px;"></span> MILITARY | <span style="background-color: green; border: 1px solid black; display: inline-block; width: 15px; height: 10px;"></span> WOODLAND AND FORESTRY |
| <span style="background-color: cyan; border: 1px solid black; display: inline-block; width: 15px; height: 10px;"></span> CIVIC PROVISION  | <span style="background-color: orange; border: 1px solid black; display: inline-block; width: 15px; height: 10px;"></span> RECREATION   |   |  |   |   |   |   |  |   |  |  |   |
| <span style="background-color: yellow; border: 1px solid black; display: inline-block; width: 15px; height: 10px;"></span> COMMUNICATIONS   | <span style="background-color: grey; border: 1px solid black; display: inline-block; width: 15px; height: 10px;"></span> SETTLEMENT   |   |  |   |   |   |   |  |   |  |  |   |
| <span style="background-color: lightgreen; border: 1px solid black; display: inline-block; width: 15px; height: 10px;"></span> ENCLOSED AGRICULTURE   | <span style="background-color: pink; border: 1px solid black; display: inline-block; width: 15px; height: 10px;"></span> UNIMPROVED LAND  |   |  |   |   |   |   |  |   |  |  |   |
| <span style="background-color: grey; border: 1px solid black; display: inline-block; width: 15px; height: 10px;"></span> INDUSTRY   | <span style="background-color: lightblue; border: 1px solid black; display: inline-block; width: 15px; height: 10px;"></span> WATER SUPPLY AND FLOOD DEFENCE  |   |  |   |   |   |   |  |   |  |  |   |
| <span style="background-color: brown; border: 1px solid black; display: inline-block; width: 15px; height: 10px;"></span> MILITARY  | <span style="background-color: green; border: 1px solid black; display: inline-block; width: 15px; height: 10px;"></span> WOODLAND AND FORESTRY   |   |  |   |   |   |   |  |   |  |  |   |

© Lake District National Park Authority 2020  
Contains Ordnance Survey data © Crown copyright and database right 2020  
Map data ©2019 Google

Produced by Robert Berry, Countyside and Community Research Institute, University of Gloucestershire - rberry@glos.ac.uk. Last updated 03/02/2020.

## LDNP: Ennerdale SHINE Features by Period & NHLC Dominant Type

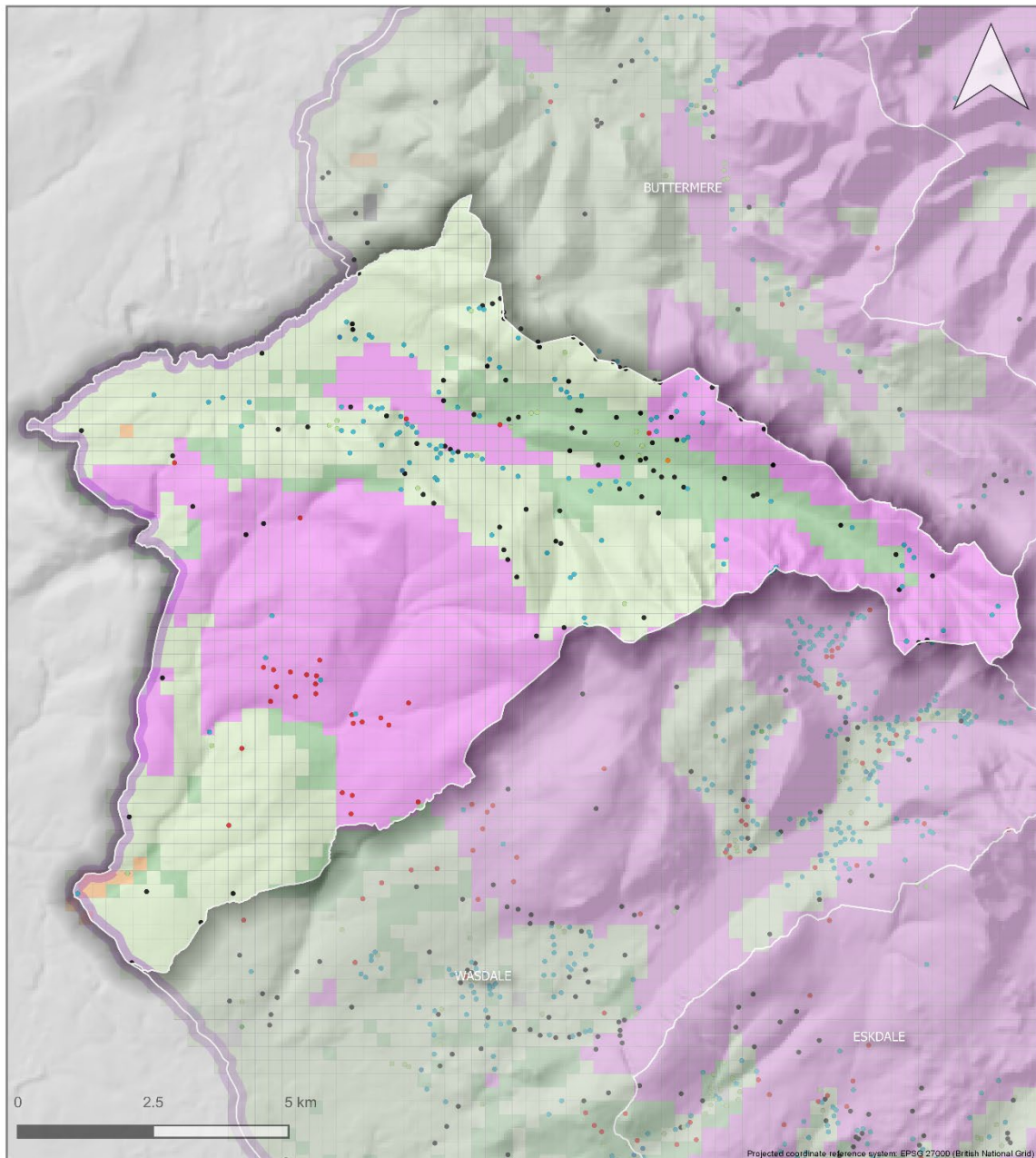

- |                              |                             |                        |                                  |
|------------------------------|-----------------------------|------------------------|----------------------------------|
| • PREHISTORIC (pre-43AD)     | • POST-MEDIEVAL (1540-1900) | ■ CIVIC PROVISION      | ■ RECREATION                     |
| • ROMANO-BRITISH (43-410 AD) | • 20TH CENTURY              | ■ COMMUNICATIONS       | ■ SETTLEMENT                     |
| • EARLY MEDIEVAL (410-1066)  | • UNCERTAIN                 | ■ ENCLOSED AGRICULTURE | ■ UNIMPROVED LAND                |
| • MEDIEVAL (1066-1540)       |                             | ■ INDUSTRY             | ■ WATER SUPPLY AND FLOOD DEFENCE |
|                              |                             | ■ MILITARY             | ■ WOODLAND AND FORESTRY          |

© Lake District National Park Authority 2020  
 Contains Ordnance Survey data © Crown copyright and database right 2020  
 Map data ©2019 Google

Produced by Robert Berry, Countyside and Community Research Institute, University of Gloucestershire - rberry@glos.ac.uk. Last updated 03/02/2020.

## LDNP: Eskdale SHINE Features by Period & NHLC Dominant Type

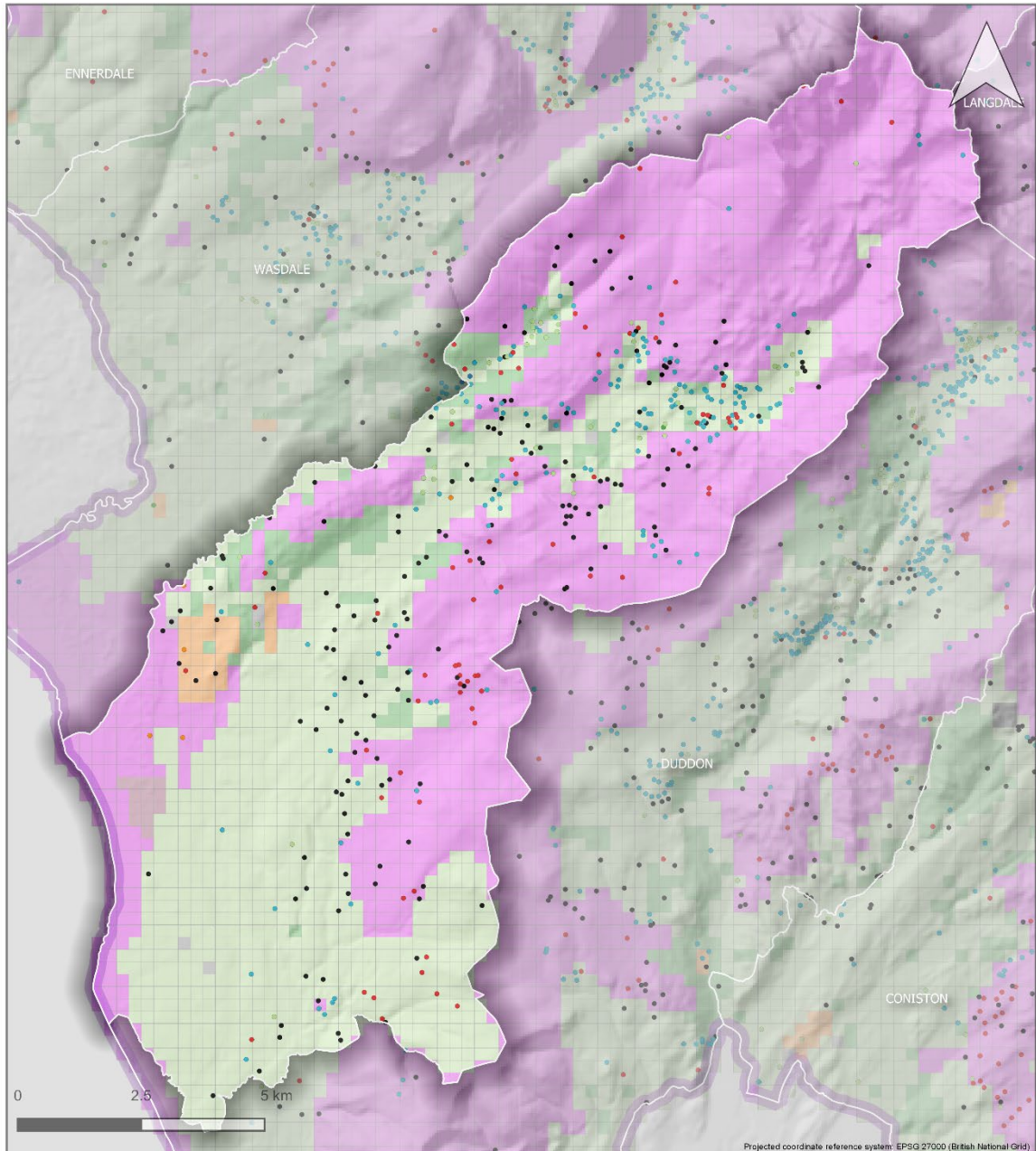

- |                              |                             |                        |                                  |
|------------------------------|-----------------------------|------------------------|----------------------------------|
| • PREHISTORIC (pre-43AD)     | • POST-MEDIEVAL (1540-1900) | ■ CIVIC PROVISION      | ■ RECREATION                     |
| • ROMANO-BRITISH (43-410 AD) | • 20TH CENTURY              | ■ COMMUNICATIONS       | ■ SETTLEMENT                     |
| • EARLY MEDIEVAL (410-1066)  | • UNCERTAIN                 | ■ ENCLOSED AGRICULTURE | ■ UNIMPROVED LAND                |
| • MEDIEVAL (1066-1540)       |                             | ■ INDUSTRY             | ■ WATER SUPPLY AND FLOOD DEFENCE |
|                              |                             | ■ MILITARY             | ■ WOODLAND AND FORESTRY          |

© Lake District National Park Authority 2020  
 Contains Ordnance Survey data © Crown copyright and database right 2020  
 Map data ©2019 Google

Produced by Robert Berry, Countyside and Community Research Institute, University of Gloucestershire - rberry@glos.ac.uk. Last updated 03/02/2020.

## LDNP: Grasmere and Rydal SHINE Features by Period & NHLC Dominant Type

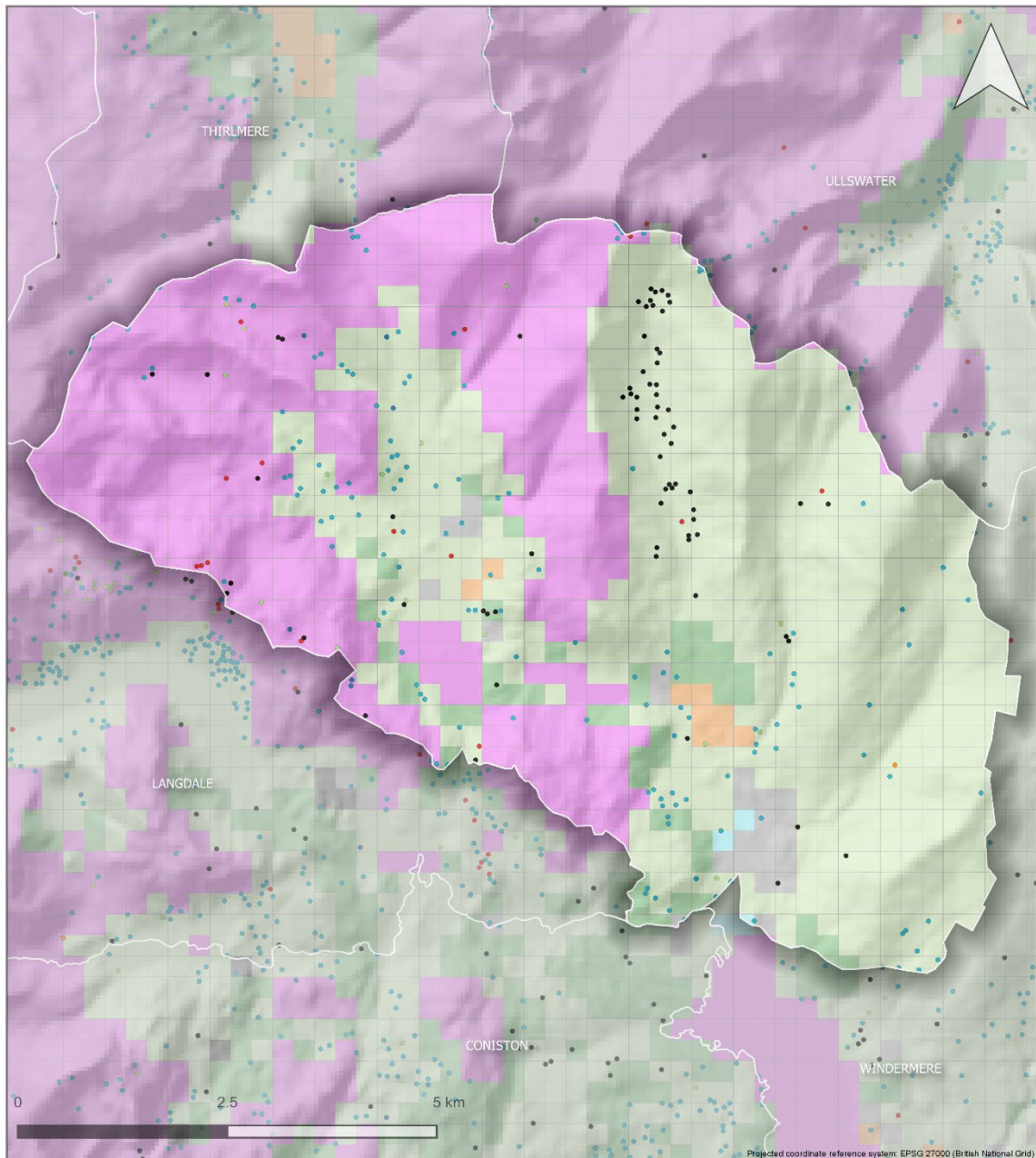

- |                              |                             |                        |                                  |
|------------------------------|-----------------------------|------------------------|----------------------------------|
| • PREHISTORIC (pre-43AD)     | • POST-MEDIEVAL (1540-1900) | ■ CIVIC PROVISION      | ■ RECREATION                     |
| • ROMANO-BRITISH (43-410 AD) | • 20TH CENTURY              | ■ COMMUNICATIONS       | ■ SETTLEMENT                     |
| • EARLY MEDIEVAL (410-1066)  | • UNCERTAIN                 | ■ ENCLOSED AGRICULTURE | ■ UNIMPROVED LAND                |
| • MEDIEVAL (1066-1540)       |                             | ■ INDUSTRY             | ■ WATER SUPPLY AND FLOOD DEFENCE |
|                              |                             | ■ MILITARY             | ■ WOODLAND AND FORESTRY          |

© Lake District National Park Authority 2020  
 Contains Ordnance Survey data © Crown copyright and database right 2020  
 Map data ©2019 Google

Produced by Robert Berry, Countyside and Community Research Institute, University of Gloucestershire - rberry@glos.ac.uk. Last updated 03/02/2020.

## LDNP: Haweswater SHINE Features by Period & NHLC Dominant Type

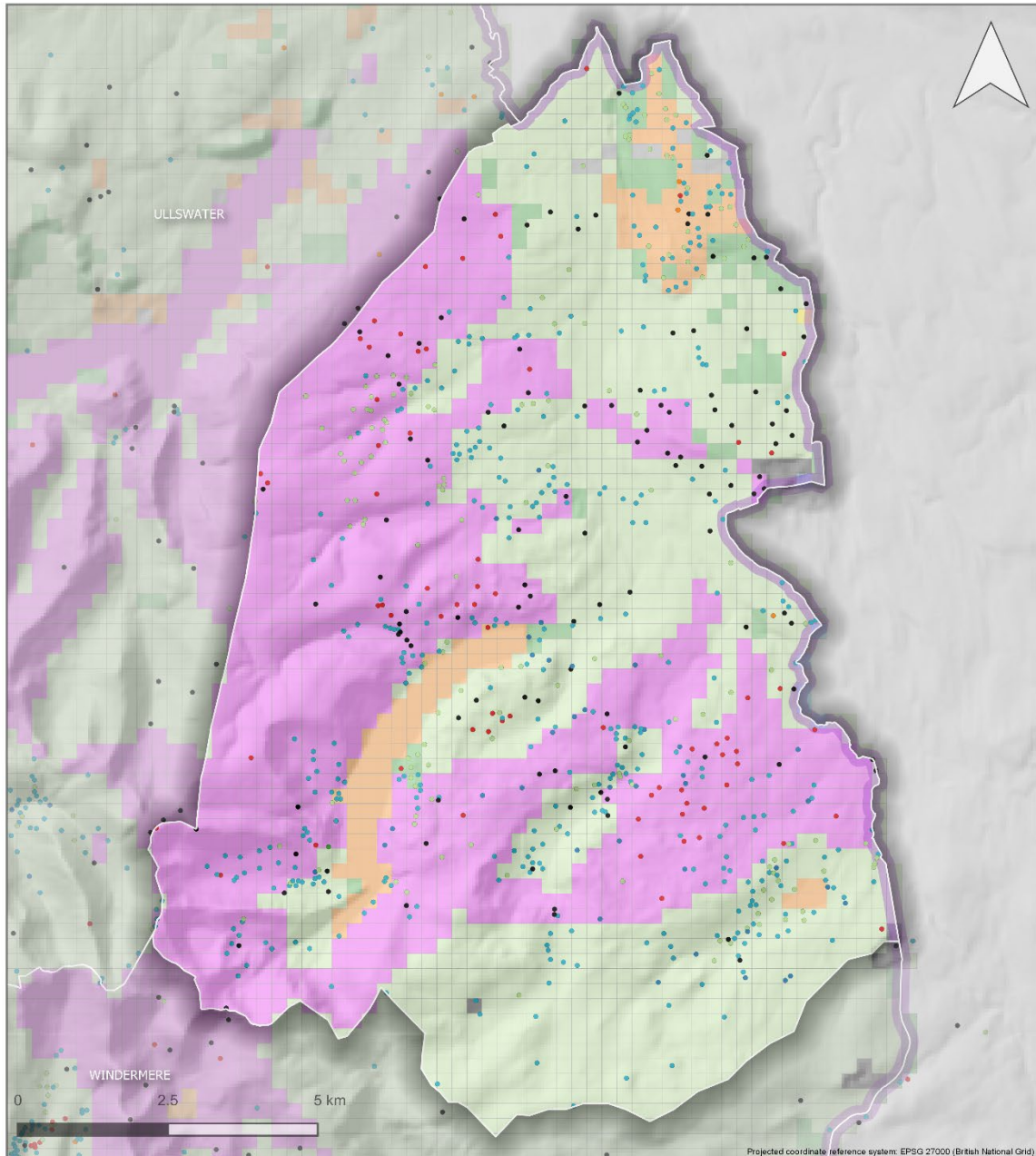

- |   |   |  |   |
|---|---|--|---|
| <ul style="list-style-type: none"> <li><span style="color: red;">•</span> PREHISTORIC (pre-43AD)</li> <li><span style="color: orange;">•</span> ROMANO-BRITISH (43-410 AD)</li> <li><span style="color: green;">•</span> EARLY MEDIEVAL (410-1066)</li> <li><span style="color: lightgreen;">•</span> MEDIEVAL (1066-1540)</li> </ul> | <ul style="list-style-type: none"> <li><span style="color: cyan;">•</span> POST-MEDIEVAL (1540-1900)</li> <li><span style="color: blue;">•</span> 20TH CENTURY</li> <li><span style="color: black;">•</span> UNCERTAIN</li> </ul> | <ul style="list-style-type: none"> <li><span style="color: cyan;">■</span> CIVIC PROVISION</li> <li><span style="color: yellow;">■</span> COMMUNICATIONS</li> <li><span style="color: lightgreen;">■</span> ENCLOSED AGRICULTURE</li> <li><span style="color: grey;">■</span> INDUSTRY</li> <li><span style="color: brown;">■</span> MILITARY</li> </ul> | <ul style="list-style-type: none"> <li><span style="color: orange;">■</span> RECREATION</li> <li><span style="color: grey;">■</span> SETTLEMENT</li> <li><span style="color: pink;">■</span> UNIMPROVED LAND</li> <li><span style="color: blue;">■</span> WATER SUPPLY AND FLOOD DEFENCE</li> <li><span style="color: green;">■</span> WOODLAND AND FORESTRY</li> </ul> |
|---|---|--|---|

© Lake District National Park Authority 2020  
Contains Ordnance Survey data © Crown copyright and database right 2020  
Map data ©2019 Google

Produced by Robert Berry, Countyside and Community Research Institute, University of Gloucestershire - rberry@glos.ac.uk. Last updated 03/02/2020.

## LDNP: Langdale SHINE Features by Period & NHLC Dominant Type

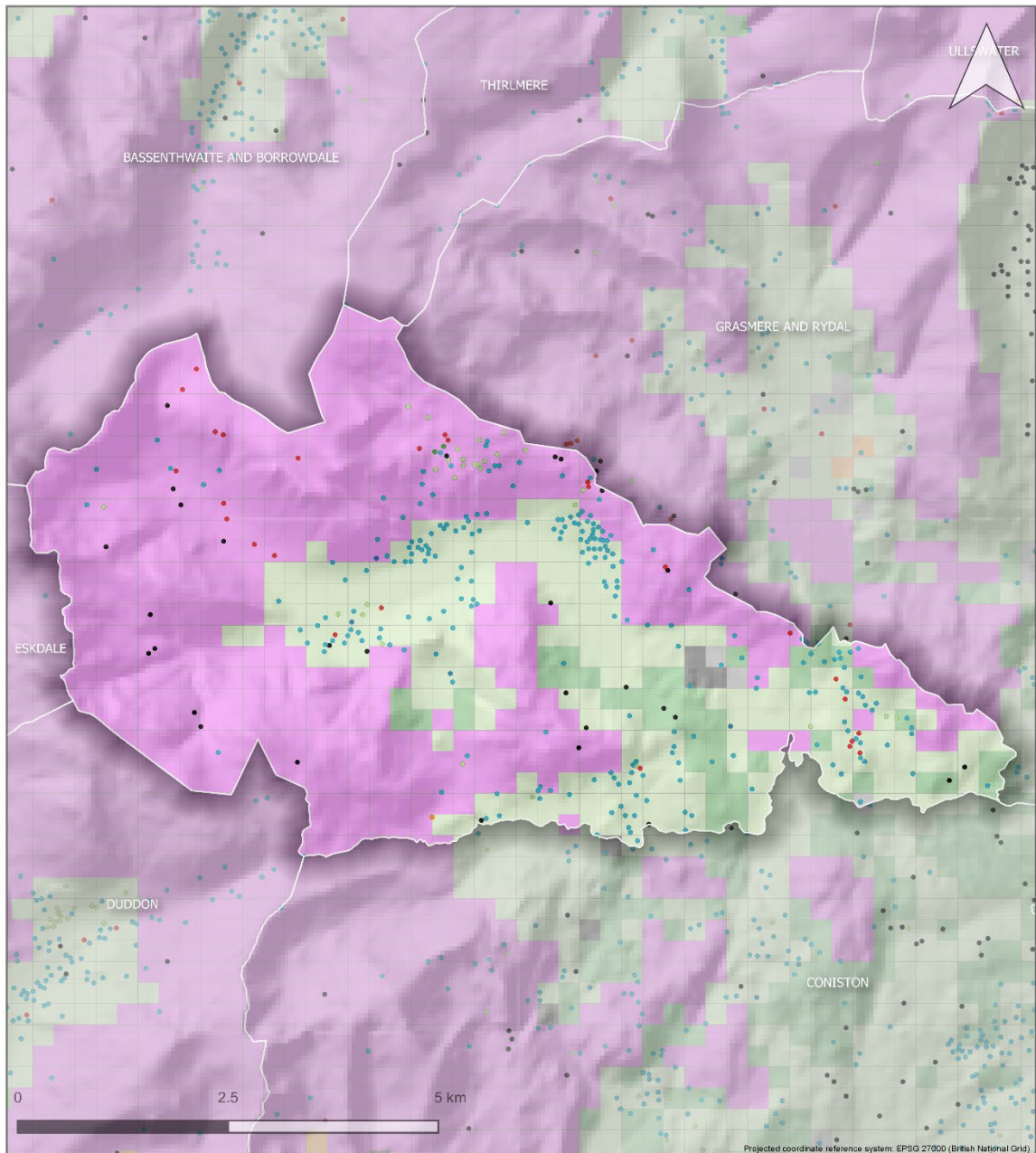

- |                              |                             |                        |                                  |
|------------------------------|-----------------------------|------------------------|----------------------------------|
| • PREHISTORIC (pre-43AD)     | • POST-MEDIEVAL (1540-1900) | ■ CIVIC PROVISION      | ■ RECREATION                     |
| • ROMANO-BRITISH (43-410 AD) | • 20TH CENTURY              | ■ COMMUNICATIONS       | ■ SETTLEMENT                     |
| • EARLY MEDIEVAL (410-1066)  | • UNCERTAIN                 | ■ ENCLOSED AGRICULTURE | ■ UNIMPROVED LAND                |
| • MEDIEVAL (1066-1540)       |                             | ■ INDUSTRY             | ■ WATER SUPPLY AND FLOOD DEFENCE |
|                              |                             | ■ MILITARY             | ■ WOODLAND AND FORESTRY          |

© Lake District National Park Authority 2020  
 Contains Ordnance Survey data © Crown copyright and database right 2020  
 Map data ©2019 Google

Produced by Robert Berry, Countyside and Community Research Institute, University of Gloucestershire - rberry@glos.ac.uk. Last updated 03/02/2020.

## LDNP: Thirlmere

### SHINE Features by Period & NHLC Dominant Type

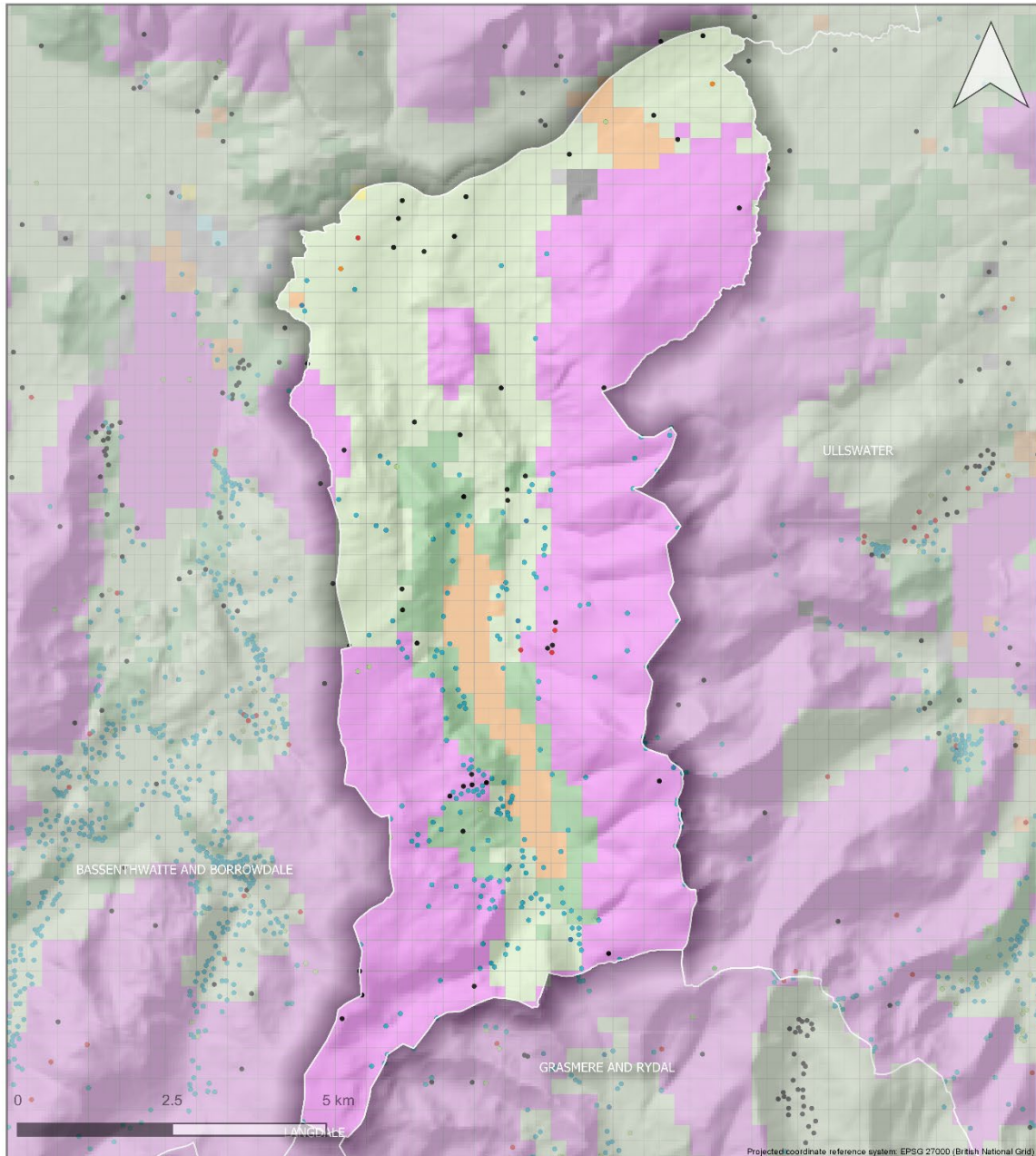

- |                              |                             |                        |                                  |
|------------------------------|-----------------------------|------------------------|----------------------------------|
| • PREHISTORIC (pre-43AD)     | • POST-MEDIEVAL (1540-1900) | ■ CIVIC PROVISION      | ■ RECREATION                     |
| • ROMANO-BRITISH (43-410 AD) | • 20TH CENTURY              | ■ COMMUNICATIONS       | ■ SETTLEMENT                     |
| • EARLY MEDIEVAL (410-1066)  | • UNCERTAIN                 | ■ ENCLOSED AGRICULTURE | ■ UNIMPROVED LAND                |
| • MEDIEVAL (1066-1540)       |                             | ■ INDUSTRY             | ■ WATER SUPPLY AND FLOOD DEFENCE |
|                              |                             | ■ MILITARY             | ■ WOODLAND AND FORESTRY          |

© Lake District National Park Authority 2020  
 Contains Ordnance Survey data © Crown copyright and database right 2020  
 Map data ©2019 Google

Produced by Robert Berry, Countyside and Community Research Institute, University of Gloucestershire - rberry@glos.ac.uk. Last updated 03/02/2020.



## LDNP: Ullswater SHINE Features by Period & NHLC Dominant Type

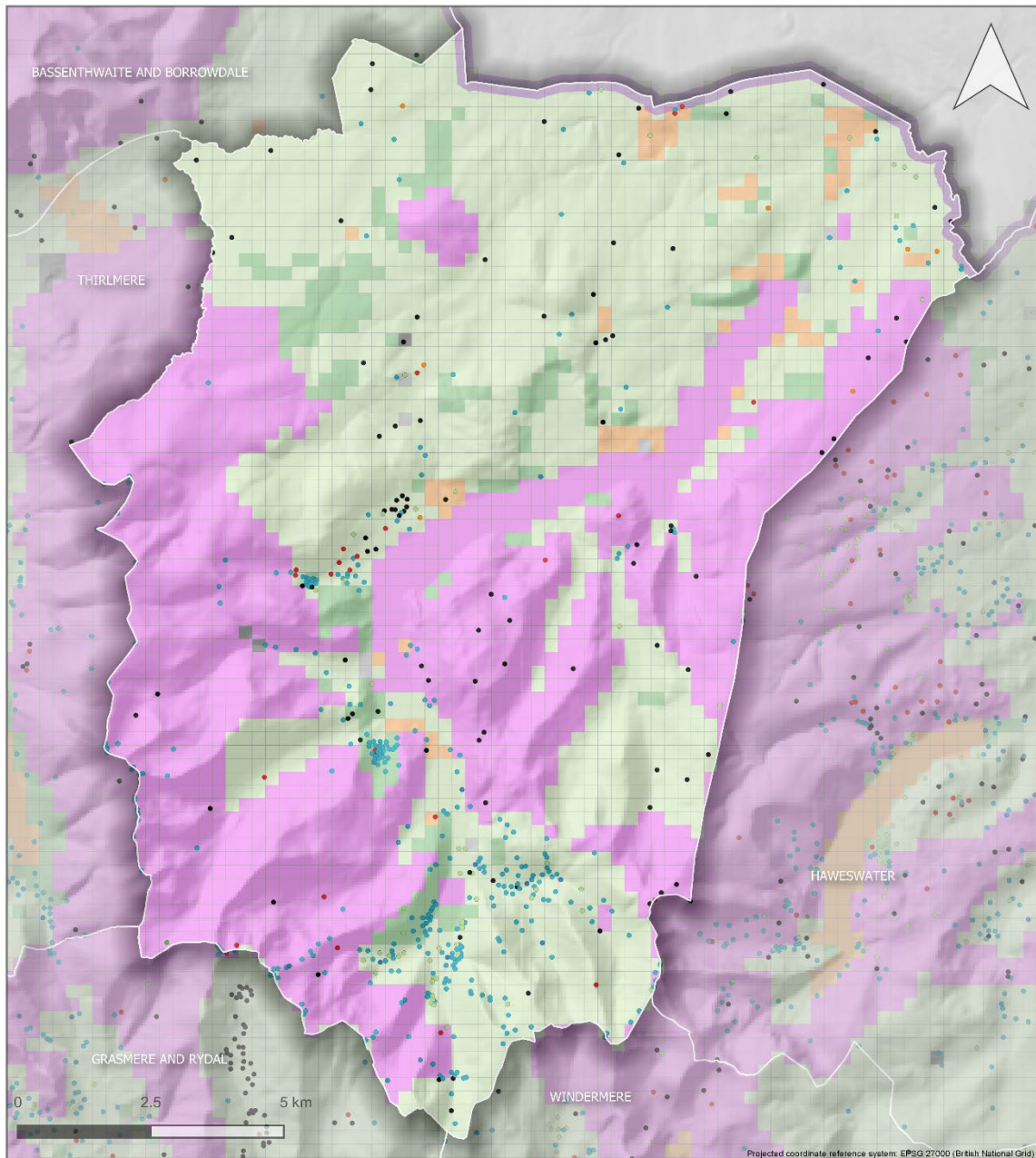

- |                              |                             |                        |                                  |
|------------------------------|-----------------------------|------------------------|----------------------------------|
| • PREHISTORIC (pre-43AD)     | • POST-MEDIEVAL (1540-1900) | ■ CIVIC PROVISION      | ■ RECREATION                     |
| • ROMANO-BRITISH (43-410 AD) | • 20TH CENTURY              | ■ COMMUNICATIONS       | ■ SETTLEMENT                     |
| • EARLY MEDIEVAL (410-1066)  | • UNCERTAIN                 | ■ ENCLOSED AGRICULTURE | ■ UNIMPROVED LAND                |
| • MEDIEVAL (1066-1540)       |                             | ■ INDUSTRY             | ■ WATER SUPPLY AND FLOOD DEFENCE |
|                              |                             | ■ MILITARY             | ■ WOODLAND AND FORESTRY          |

© Lake District National Park Authority 2020  
 Contains Ordnance Survey data © Crown copyright and database right 2020  
 Map data ©2019 Google

Produced by Robert Berry, Countyside and Community Research Institute, University of Gloucestershire - rberry@glos.ac.uk. Last updated 03/02/2020.

## LDNP: Upper Derwent SHINE Features by Period & NHLC Dominant Type

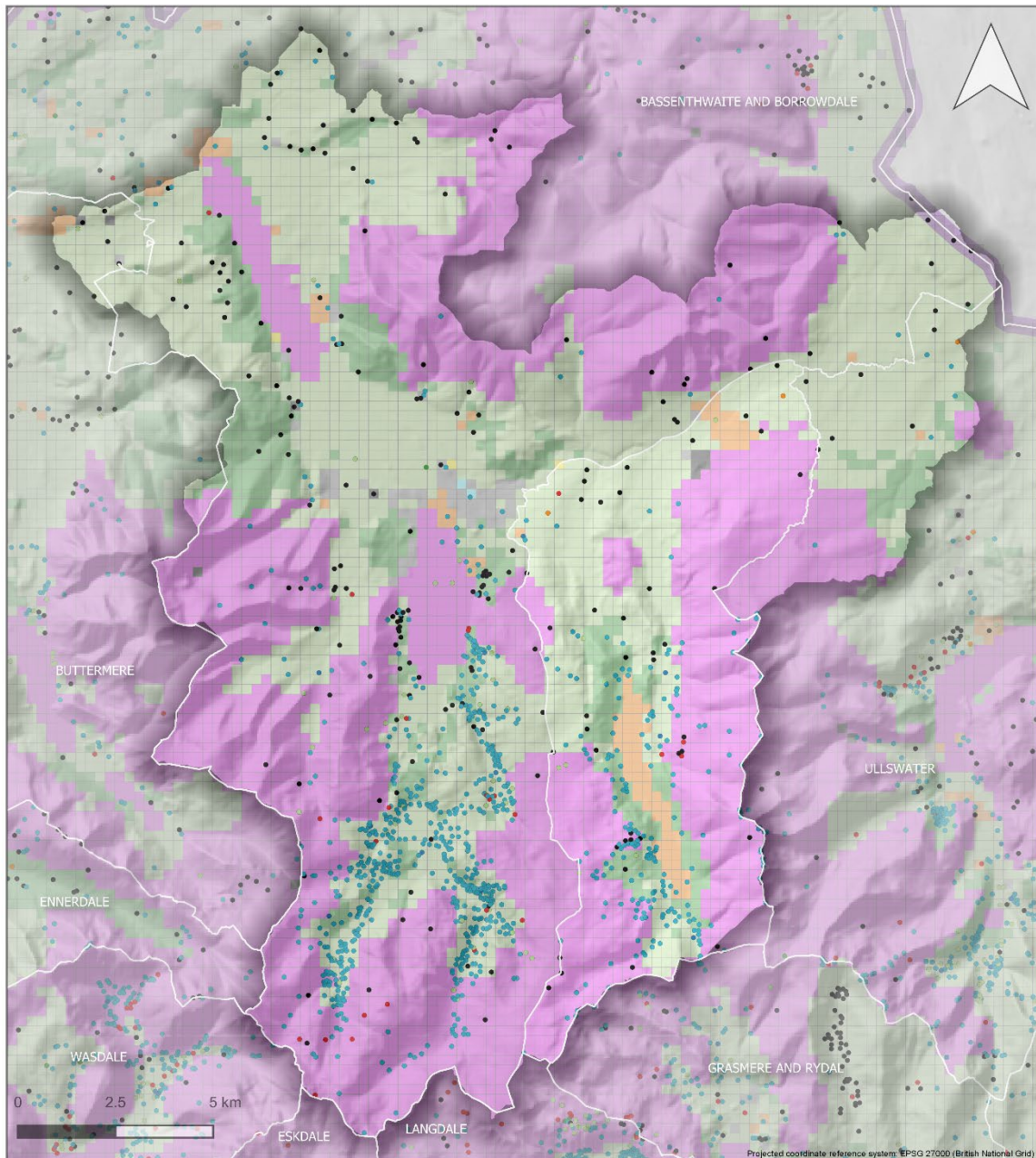

- |   |   |  |  |
|---|---|--|--|
| <ul style="list-style-type: none"> <li><span style="color: red;">•</span> PREHISTORIC (pre-43AD)</li> <li><span style="color: orange;">•</span> ROMANO-BRITISH (43-410 AD)</li> <li><span style="color: green;">•</span> EARLY MEDIEVAL (410-1066)</li> <li><span style="color: lightgreen;">•</span> MEDIEVAL (1066-1540)</li> </ul> | <ul style="list-style-type: none"> <li><span style="color: cyan;">•</span> POST-MEDIEVAL (1540-1900)</li> <li><span style="color: blue;">•</span> 20TH CENTURY</li> <li><span style="color: black;">•</span> UNCERTAIN</li> </ul> | <ul style="list-style-type: none"> <li><span style="color: cyan;">■</span> CIVIC PROVISION</li> <li><span style="color: yellow;">■</span> COMMUNICATIONS</li> <li><span style="color: lightgreen;">■</span> ENCLOSED AGRICULTURE</li> <li><span style="color: grey;">■</span> INDUSTRY</li> <li><span style="color: brown;">■</span> MILITARY</li> </ul> | <ul style="list-style-type: none"> <li><span style="color: orange;">■</span> RECREATION</li> <li><span style="color: grey;">■</span> SETTLEMENT</li> <li><span style="color: magenta;">■</span> UNIMPROVED LAND</li> <li><span style="color: blue;">■</span> WATER SUPPLY AND FLOOD DEFENCE</li> <li><span style="color: green;">■</span> WOODLAND AND FORESTRY</li> </ul> |
|---|---|--|--|

© Lake District National Park Authority 2020  
Contains Ordnance Survey data © Crown copyright and database right 2020  
Map data ©2019 Google

Produced by Robert Berry, Countyside and Community Research Institute, University of Gloucestershire - rberry@glos.ac.uk. Last updated 03/02/2020.

# LDNP: Wasdale

## SHINE Features by Period & NHLC Dominant Type

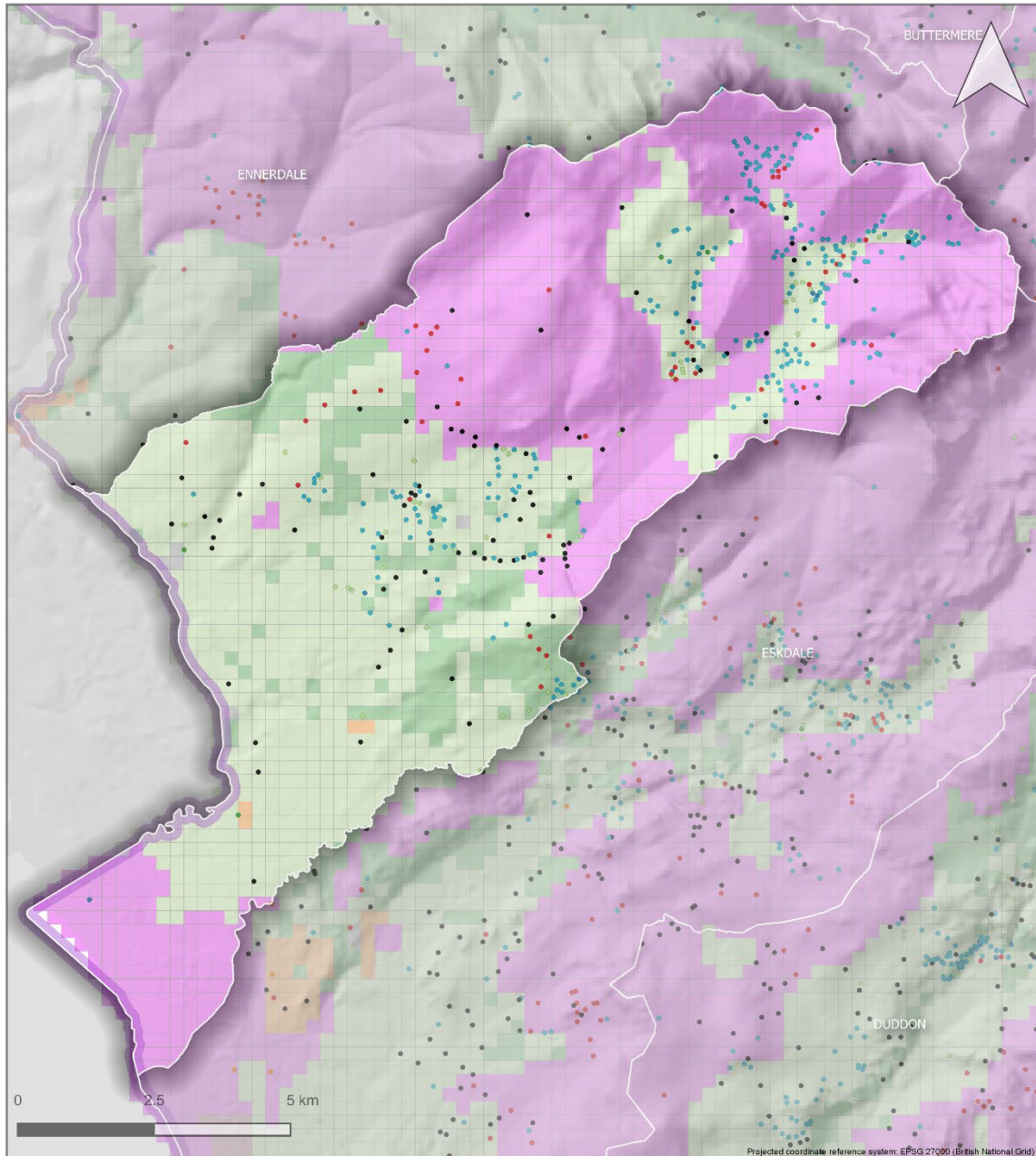

- |                              |                             |                        |                                  |
|------------------------------|-----------------------------|------------------------|----------------------------------|
| • PREHISTORIC (pre-43AD)     | • POST-MEDIEVAL (1540-1900) | ■ CIVIC PROVISION      | ■ RECREATION                     |
| • ROMANO-BRITISH (43-410 AD) | • 20TH CENTURY              | ■ COMMUNICATIONS       | ■ SETTLEMENT                     |
| • EARLY MEDIEVAL (410-1066)  | • UNCERTAIN                 | ■ ENCLOSED AGRICULTURE | ■ UNIMPROVED LAND                |
| • MEDIEVAL (1066-1540)       |                             | ■ INDUSTRY             | ■ WATER SUPPLY AND FLOOD DEFENCE |
|                              |                             | ■ MILITARY             | ■ WOODLAND AND FORESTRY          |

© Lake District National Park Authority 2020  
 Contains Ordnance Survey data © Crown copyright and database right 2020  
 Map data ©2019 Google

Produced by Robert Berry, Countyside and Community Research Institute, University of Gloucestershire - rberry@glos.ac.uk. Last updated 03/02/2020.

## LDNP: Windermere SHINE Features by Period & NHLC Dominant Type

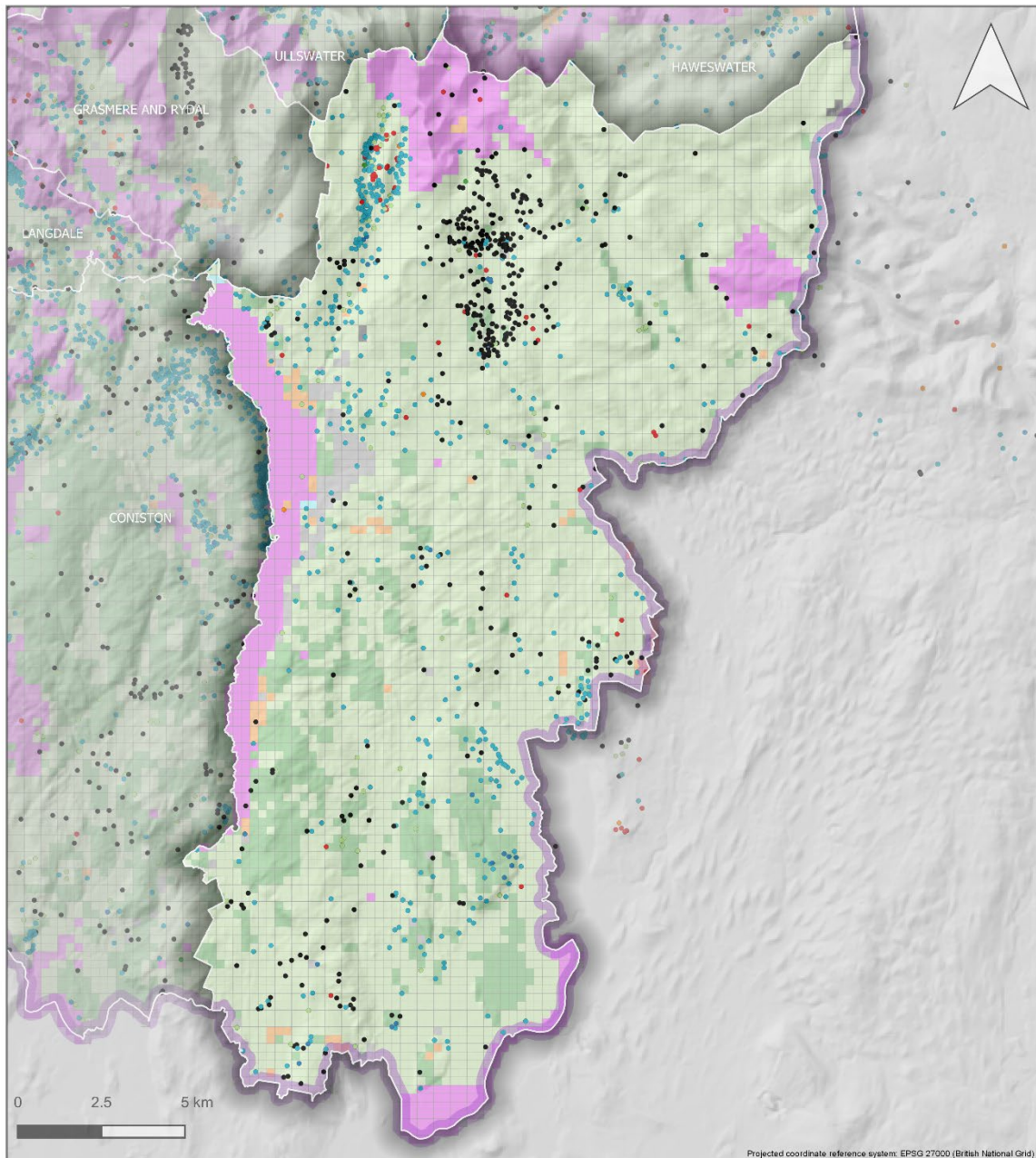

- |   |   |   |   |
|---|---|---|---|
| <ul style="list-style-type: none"> <li><span style="color: red;">•</span> PREHISTORIC (pre-43AD)</li> <li><span style="color: orange;">•</span> ROMANO-BRITISH (43-410 AD)</li> <li><span style="color: green;">•</span> EARLY MEDIEVAL (410-1066)</li> <li><span style="color: lightgreen;">•</span> MEDIEVAL (1066-1540)</li> </ul> | <ul style="list-style-type: none"> <li><span style="color: cyan;">•</span> POST-MEDIEVAL (1540-1900)</li> <li><span style="color: blue;">•</span> 20TH CENTURY</li> <li><span style="color: black;">•</span> UNCERTAIN</li> </ul> | <ul style="list-style-type: none"> <li><span style="background-color: cyan; border: 1px solid black; display: inline-block; width: 15px; height: 10px; margin-right: 5px;"></span> CIVIC PROVISION</li> <li><span style="background-color: yellow; border: 1px solid black; display: inline-block; width: 15px; height: 10px; margin-right: 5px;"></span> COMMUNICATIONS</li> <li><span style="background-color: lightgreen; border: 1px solid black; display: inline-block; width: 15px; height: 10px; margin-right: 5px;"></span> ENCLOSED AGRICULTURE</li> <li><span style="background-color: grey; border: 1px solid black; display: inline-block; width: 15px; height: 10px; margin-right: 5px;"></span> INDUSTRY</li> <li><span style="background-color: pink; border: 1px solid black; display: inline-block; width: 15px; height: 10px; margin-right: 5px;"></span> MILITARY</li> </ul> | <ul style="list-style-type: none"> <li><span style="background-color: orange; border: 1px solid black; display: inline-block; width: 15px; height: 10px; margin-right: 5px;"></span> RECREATION</li> <li><span style="background-color: grey; border: 1px solid black; display: inline-block; width: 15px; height: 10px; margin-right: 5px;"></span> SETTLEMENT</li> <li><span style="background-color: pink; border: 1px solid black; display: inline-block; width: 15px; height: 10px; margin-right: 5px;"></span> UNIMPROVED LAND</li> <li><span style="background-color: blue; border: 1px solid black; display: inline-block; width: 15px; height: 10px; margin-right: 5px;"></span> WATER SUPPLY AND FLOOD DEFENCE</li> <li><span style="background-color: green; border: 1px solid black; display: inline-block; width: 15px; height: 10px; margin-right: 5px;"></span> WOODLAND AND FORESTRY</li> </ul> |
|---|---|---|---|

© Lake District National Park Authority 2020  
Contains Ordnance Survey data © Crown copyright and database right 2020  
Map data ©2019 Google

Produced by Robert Berry, Countyside and Community Research Institute, University of Gloucestershire - rberry@glos.ac.uk. Last updated 03/02/2020.

### 4.3 SHINE Features by Form

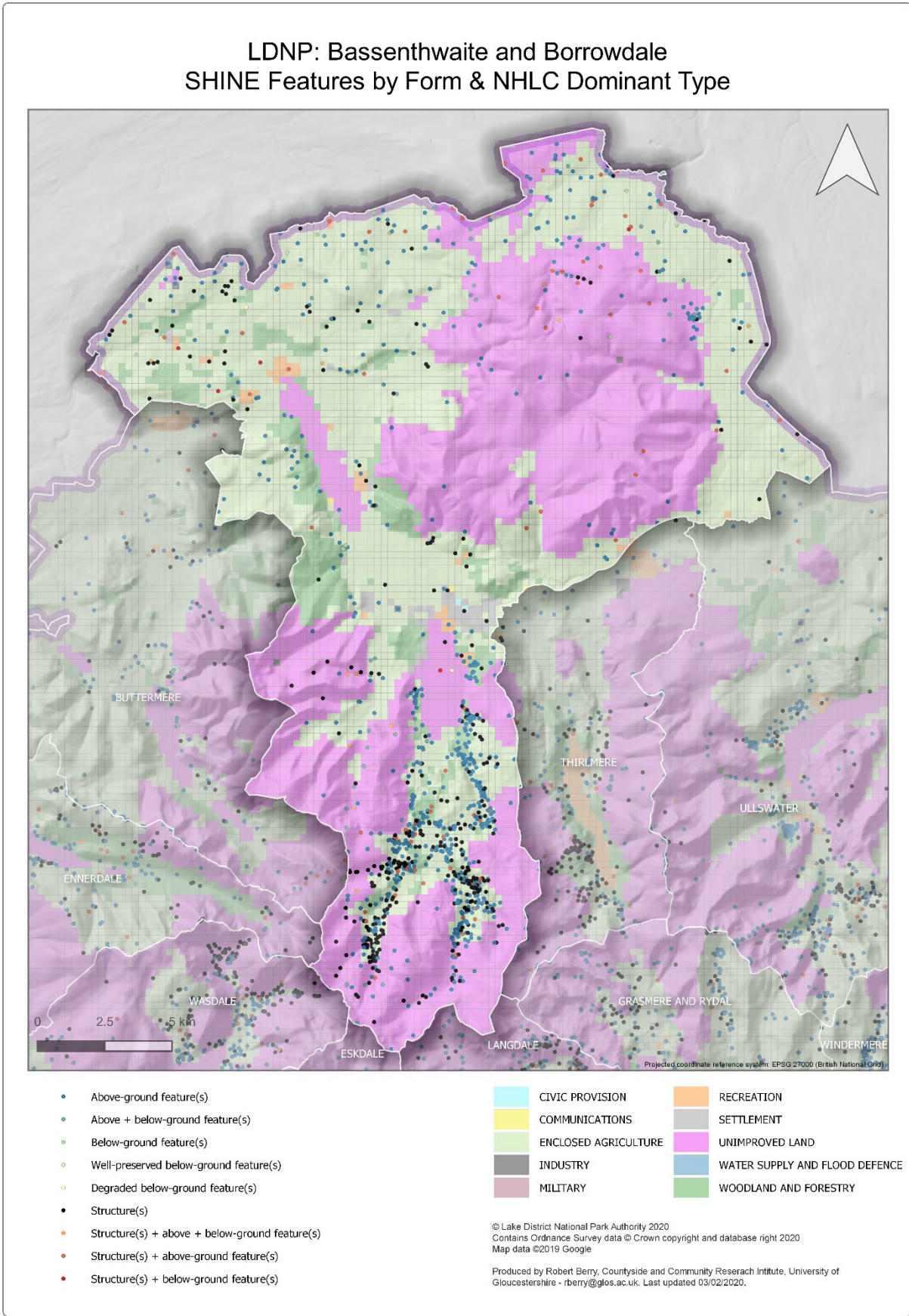

## LDNP: Buttermere SHINE Features by Form & NHLC Dominant Type

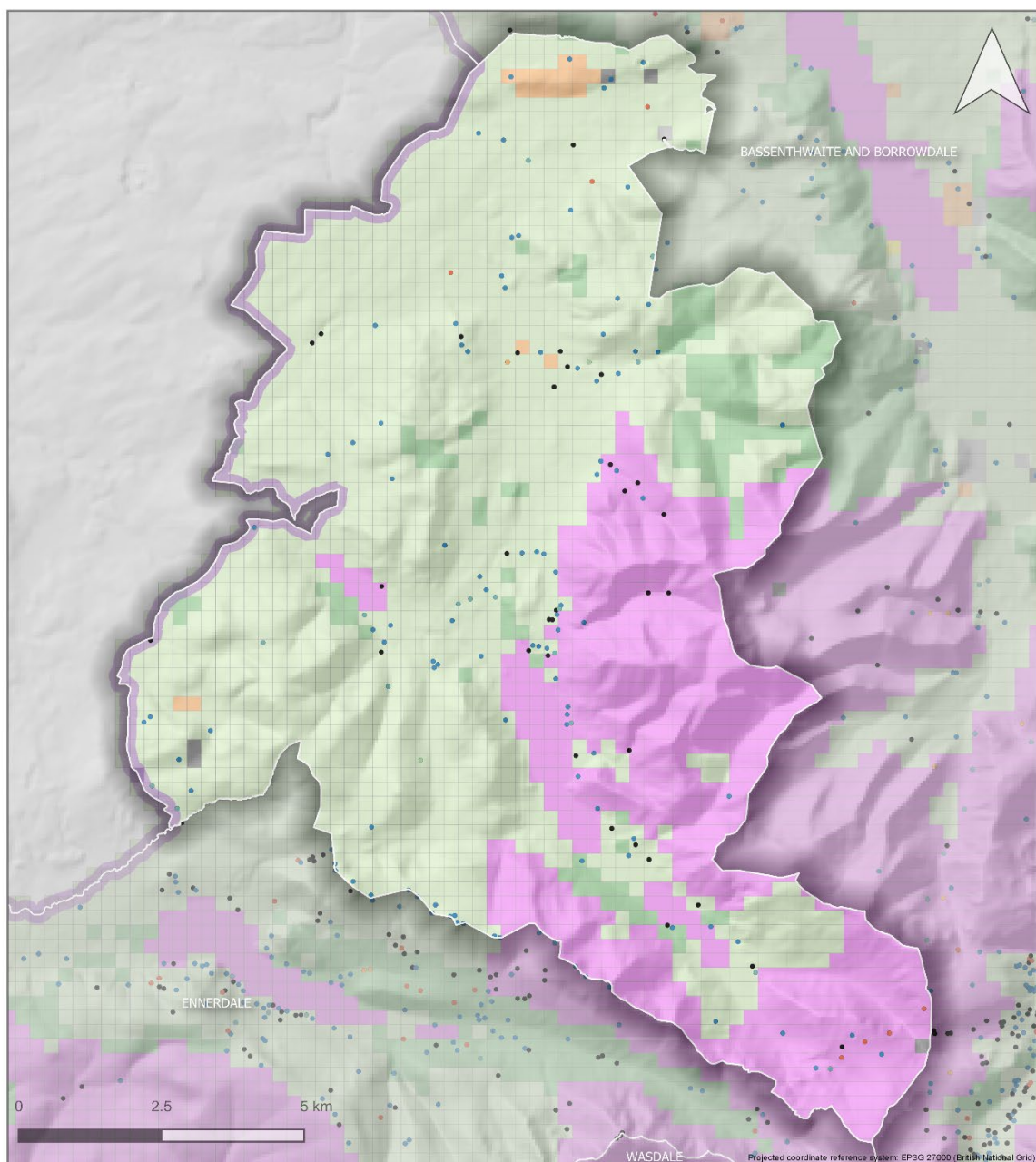

- Above-ground feature(s)
- Above + below-ground feature(s)
- Below-ground feature(s)
- Well-preserved below-ground feature(s)
- Degraded below-ground feature(s)
- Structure(s)
- Structure(s) + above + below-ground feature(s)
- Structure(s) + above-ground feature(s)
- Structure(s) + below-ground feature(s)

<span style="display: inline-block; width: 15px; height: 15px; background-color: cyan; border: 1px solid black;"></span> CIVIC PROVISION	<span style="display: inline-block; width: 15px; height: 15px; background-color: orange; border: 1px solid black;"></span> RECREATION
<span style="display: inline-block; width: 15px; height: 15px; background-color: yellow; border: 1px solid black;"></span> COMMUNICATIONS	<span style="display: inline-block; width: 15px; height: 15px; background-color: grey; border: 1px solid black;"></span> SETTLEMENT
<span style="display: inline-block; width: 15px; height: 15px; background-color: lightgreen; border: 1px solid black;"></span> ENCLOSED AGRICULTURE	<span style="display: inline-block; width: 15px; height: 15px; background-color: magenta; border: 1px solid black;"></span> UNIMPROVED LAND
<span style="display: inline-block; width: 15px; height: 15px; background-color: darkgrey; border: 1px solid black;"></span> INDUSTRY	<span style="display: inline-block; width: 15px; height: 15px; background-color: lightblue; border: 1px solid black;"></span> WATER SUPPLY AND FLOOD DEFENCE
<span style="display: inline-block; width: 15px; height: 15px; background-color: brown; border: 1px solid black;"></span> MILITARY	<span style="display: inline-block; width: 15px; height: 15px; background-color: green; border: 1px solid black;"></span> WOODLAND AND FORESTRY

© Lake District National Park Authority 2020  
 Contains Ordnance Survey data © Crown copyright and database right 2020  
 Map data ©2019 Google

Produced by Robert Berry, Countyside and Community Research Institute, University of Gloucestershire - rberry@glos.ac.uk. Last updated 03/02/2020.

## LDNP: Coniston SHINE Features by Form & NHLC Dominant Type

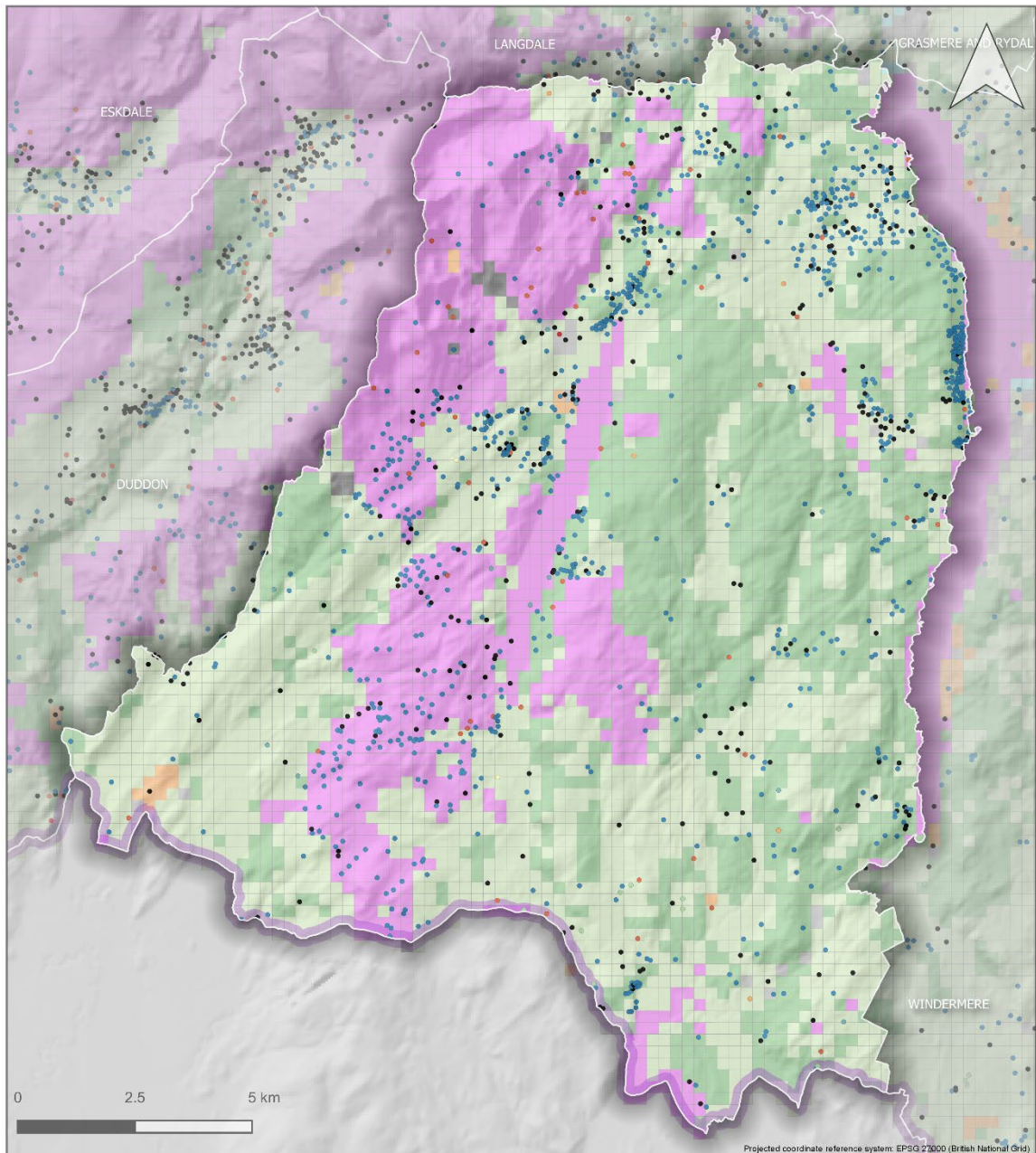

- Above-ground feature(s)
- Above + below-ground feature(s)
- Below-ground feature(s)
- Well-preserved below-ground feature(s)
- Degraded below-ground feature(s)
- Structure(s)
- Structure(s) + above + below-ground feature(s)
- Structure(s) + above-ground feature(s)
- Structure(s) + below-ground feature(s)

<span style="display: inline-block; width: 15px; height: 15px; background-color: cyan; border: 1px solid black;"></span> CIVIC PROVISION	<span style="display: inline-block; width: 15px; height: 15px; background-color: orange; border: 1px solid black;"></span> RECREATION
<span style="display: inline-block; width: 15px; height: 15px; background-color: yellow; border: 1px solid black;"></span> COMMUNICATIONS	<span style="display: inline-block; width: 15px; height: 15px; background-color: grey; border: 1px solid black;"></span> SETTLEMENT
<span style="display: inline-block; width: 15px; height: 15px; background-color: lightgreen; border: 1px solid black;"></span> ENCLOSED AGRICULTURE	<span style="display: inline-block; width: 15px; height: 15px; background-color: magenta; border: 1px solid black;"></span> UNIMPROVED LAND
<span style="display: inline-block; width: 15px; height: 15px; background-color: darkgrey; border: 1px solid black;"></span> INDUSTRY	<span style="display: inline-block; width: 15px; height: 15px; background-color: lightblue; border: 1px solid black;"></span> WATER SUPPLY AND FLOOD DEFENCE
<span style="display: inline-block; width: 15px; height: 15px; background-color: brown; border: 1px solid black;"></span> MILITARY	<span style="display: inline-block; width: 15px; height: 15px; background-color: green; border: 1px solid black;"></span> WOODLAND AND FORESTRY

© Lake District National Park Authority 2020  
 Contains Ordnance Survey data © Crown copyright and database right 2020  
 Map data ©2019 Google

Produced by Robert Berry, Countyside and Community Research Institute, University of Gloucestershire - rberry@glos.ac.uk. Last updated 03/02/2020.

## LDNP: Duddon SHINE Features by Form & NHLC Dominant Type

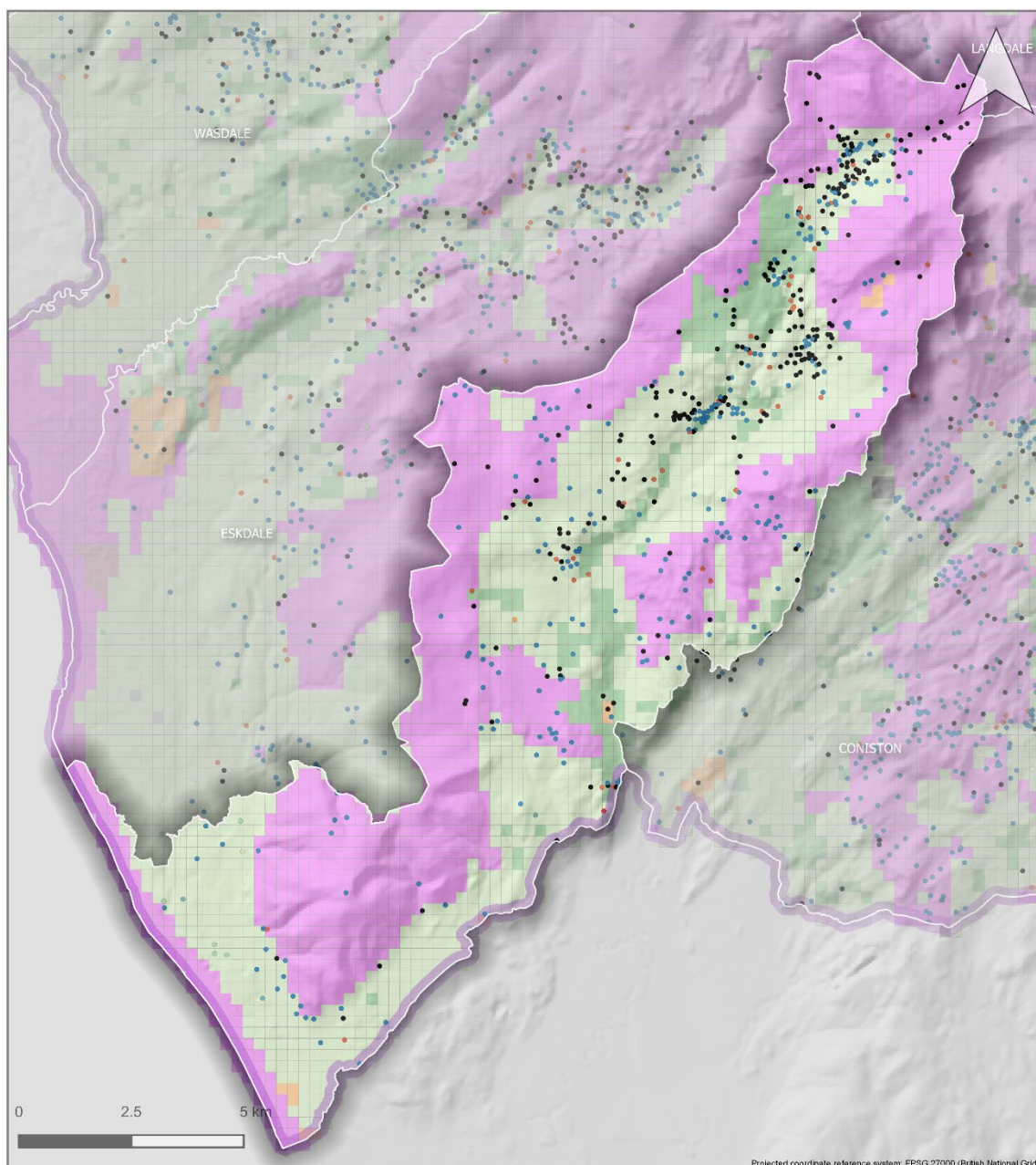

- Above-ground feature(s)
- Above + below-ground feature(s)
- Below-ground feature(s)
- Well-preserved below-ground feature(s)
- Degraded below-ground feature(s)
- Structure(s)
- Structure(s) + above + below-ground feature(s)
- Structure(s) + above-ground feature(s)
- Structure(s) + below-ground feature(s)

<span style="display: inline-block; width: 15px; height: 15px; background-color: cyan; border: 1px solid black;"></span> CIVIC PROVISION	<span style="display: inline-block; width: 15px; height: 15px; background-color: orange; border: 1px solid black;"></span> RECREATION
<span style="display: inline-block; width: 15px; height: 15px; background-color: yellow; border: 1px solid black;"></span> COMMUNICATIONS	<span style="display: inline-block; width: 15px; height: 15px; background-color: grey; border: 1px solid black;"></span> SETTLEMENT
<span style="display: inline-block; width: 15px; height: 15px; background-color: lightgreen; border: 1px solid black;"></span> ENCLOSED AGRICULTURE	<span style="display: inline-block; width: 15px; height: 15px; background-color: magenta; border: 1px solid black;"></span> UNIMPROVED LAND
<span style="display: inline-block; width: 15px; height: 15px; background-color: darkgrey; border: 1px solid black;"></span> INDUSTRY	<span style="display: inline-block; width: 15px; height: 15px; background-color: lightblue; border: 1px solid black;"></span> WATER SUPPLY AND FLOOD DEFENCE
<span style="display: inline-block; width: 15px; height: 15px; background-color: brown; border: 1px solid black;"></span> MILITARY	<span style="display: inline-block; width: 15px; height: 15px; background-color: green; border: 1px solid black;"></span> WOODLAND AND FORESTRY

© Lake District National Park Authority 2020  
Contains Ordnance Survey data © Crown copyright and database right 2020  
Map data ©2019 Google

Produced by Robert Berry, Countyside and Community Research Institute, University of Gloucestershire - rberry@glos.ac.uk. Last updated 03/02/2020.



## LDNP: Ennerdale SHINE Features by Form & NHLC Dominant Type

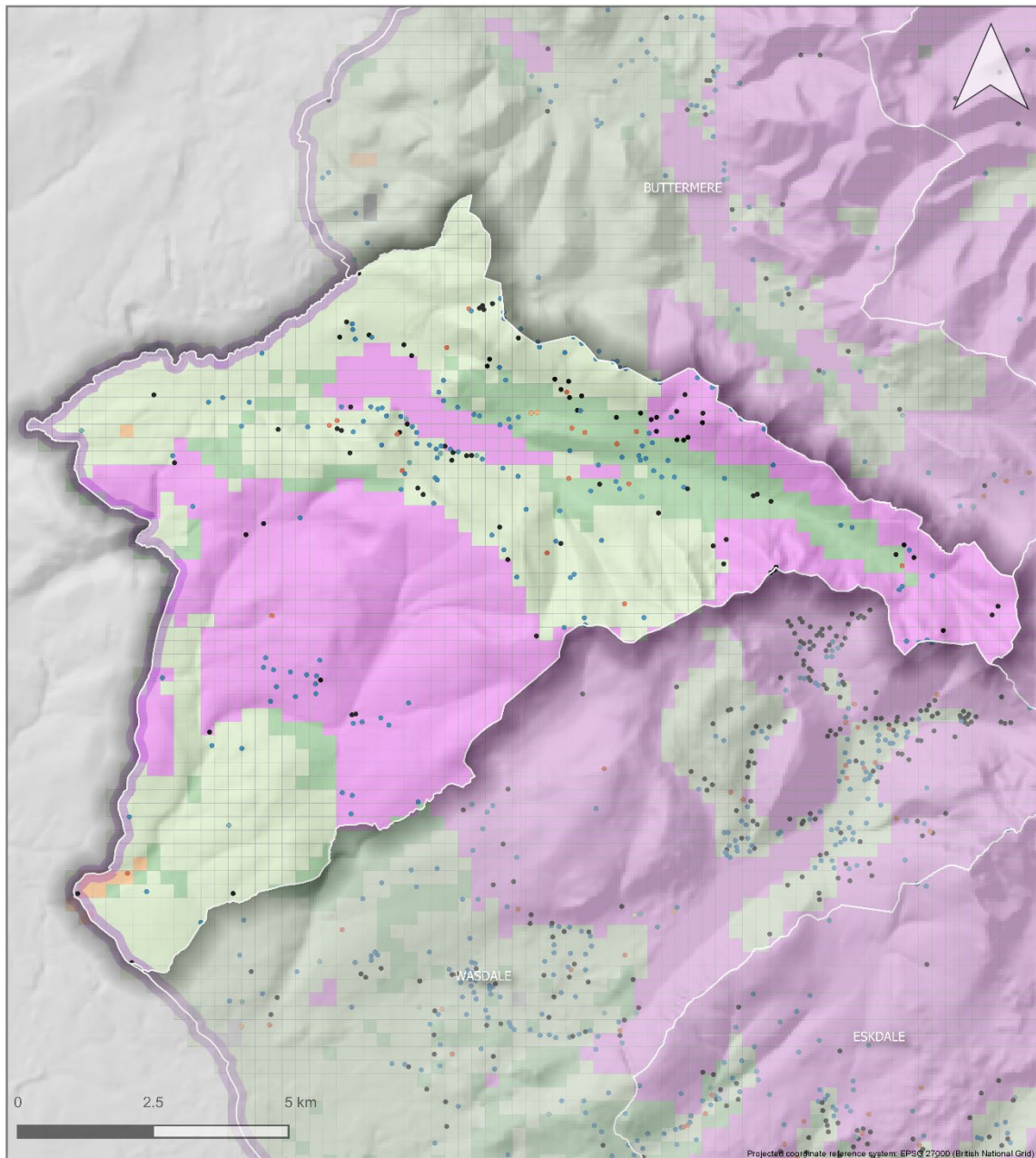

- Above-ground feature(s)
- Above + below-ground feature(s)
- Below-ground feature(s)
- Well-preserved below-ground feature(s)
- Degraded below-ground feature(s)
- Structure(s)
- Structure(s) + above + below-ground feature(s)
- Structure(s) + above-ground feature(s)
- Structure(s) + below-ground feature(s)

<span style="display: inline-block; width: 15px; height: 15px; background-color: cyan; border: 1px solid black;"></span> CIVIC PROVISION	<span style="display: inline-block; width: 15px; height: 15px; background-color: orange; border: 1px solid black;"></span> RECREATION
<span style="display: inline-block; width: 15px; height: 15px; background-color: yellow; border: 1px solid black;"></span> COMMUNICATIONS	<span style="display: inline-block; width: 15px; height: 15px; background-color: grey; border: 1px solid black;"></span> SETTLEMENT
<span style="display: inline-block; width: 15px; height: 15px; background-color: lightgreen; border: 1px solid black;"></span> ENCLOSED AGRICULTURE	<span style="display: inline-block; width: 15px; height: 15px; background-color: magenta; border: 1px solid black;"></span> UNIMPROVED LAND
<span style="display: inline-block; width: 15px; height: 15px; background-color: darkgrey; border: 1px solid black;"></span> INDUSTRY	<span style="display: inline-block; width: 15px; height: 15px; background-color: lightblue; border: 1px solid black;"></span> WATER SUPPLY AND FLOOD DEFENCE
<span style="display: inline-block; width: 15px; height: 15px; background-color: brown; border: 1px solid black;"></span> MILITARY	<span style="display: inline-block; width: 15px; height: 15px; background-color: green; border: 1px solid black;"></span> WOODLAND AND FORESTRY

© Lake District National Park Authority 2020  
Contains Ordnance Survey data © Crown copyright and database right 2020  
Map data ©2019 Google

Produced by Robert Berry, Countyside and Community Research Institute, University of Gloucestershire - rberry@glos.ac.uk. Last updated 03/02/2020.

## LDNP: Eskdale SHINE Features by Form & NHLC Dominant Type

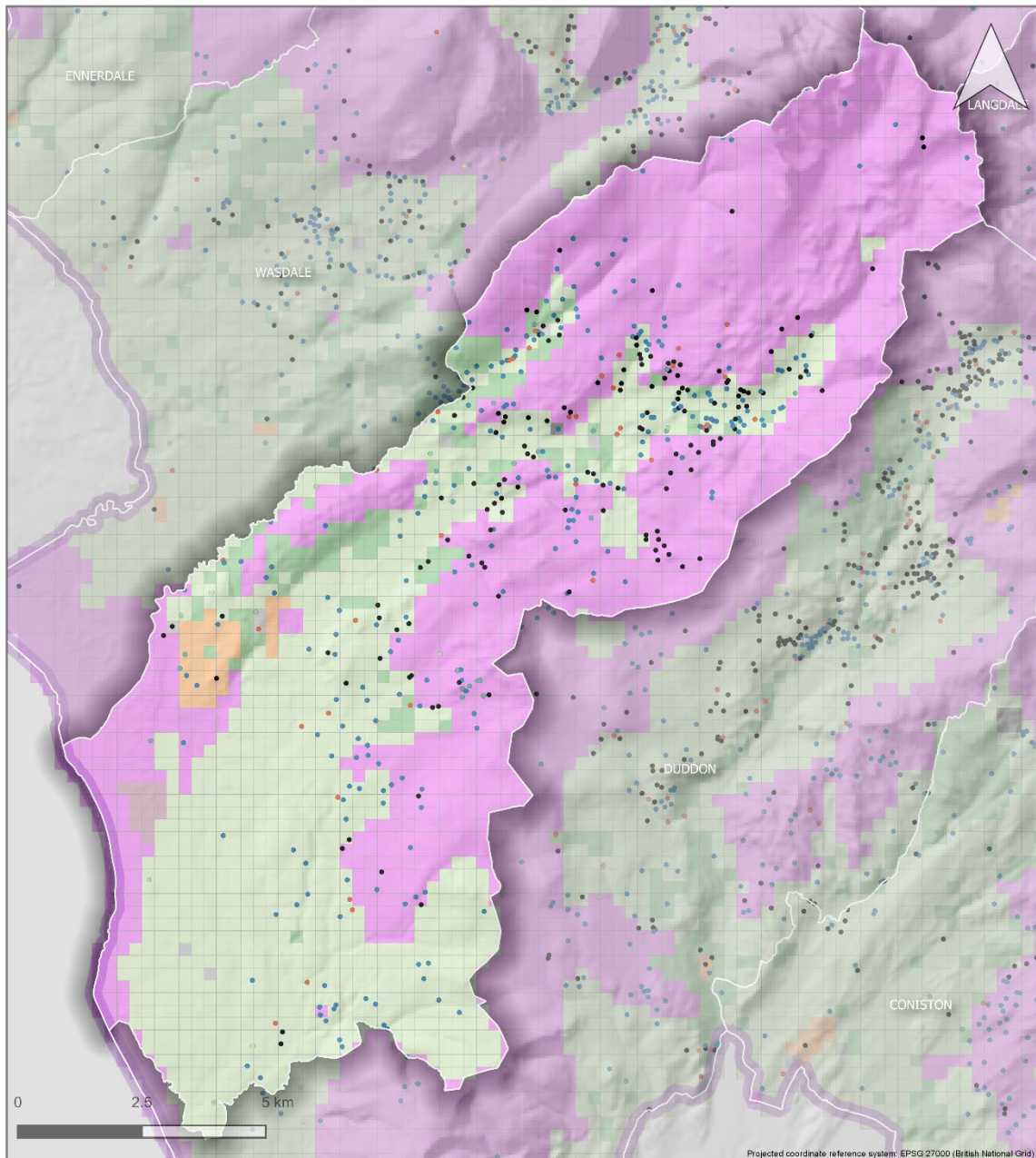

- Above-ground feature(s)
- Above + below-ground feature(s)
- Below-ground feature(s)
- Well-preserved below-ground feature(s)
- Degraded below-ground feature(s)
- Structure(s)
- Structure(s) + above + below-ground feature(s)
- Structure(s) + above-ground feature(s)
- Structure(s) + below-ground feature(s)

<span style="display: inline-block; width: 15px; height: 15px; background-color: cyan; border: 1px solid black;"></span> CIVIC PROVISION	<span style="display: inline-block; width: 15px; height: 15px; background-color: orange; border: 1px solid black;"></span> RECREATION
<span style="display: inline-block; width: 15px; height: 15px; background-color: yellow; border: 1px solid black;"></span> COMMUNICATIONS	<span style="display: inline-block; width: 15px; height: 15px; background-color: grey; border: 1px solid black;"></span> SETTLEMENT
<span style="display: inline-block; width: 15px; height: 15px; background-color: lightgreen; border: 1px solid black;"></span> ENCLOSED AGRICULTURE	<span style="display: inline-block; width: 15px; height: 15px; background-color: magenta; border: 1px solid black;"></span> UNIMPROVED LAND
<span style="display: inline-block; width: 15px; height: 15px; background-color: darkgrey; border: 1px solid black;"></span> INDUSTRY	<span style="display: inline-block; width: 15px; height: 15px; background-color: lightblue; border: 1px solid black;"></span> WATER SUPPLY AND FLOOD DEFENCE
<span style="display: inline-block; width: 15px; height: 15px; background-color: brown; border: 1px solid black;"></span> MILITARY	<span style="display: inline-block; width: 15px; height: 15px; background-color: green; border: 1px solid black;"></span> WOODLAND AND FORESTRY

© Lake District National Park Authority 2020  
Contains Ordnance Survey data © Crown copyright and database right 2020  
Map data ©2019 Google

Produced by Robert Berry, Countyside and Community Research Institute, University of Gloucestershire - rberry@glos.ac.uk. Last updated 03/02/2020.

## LDNP: Grasmere and Rydal SHINE Features by Form & NHLC Dominant Type

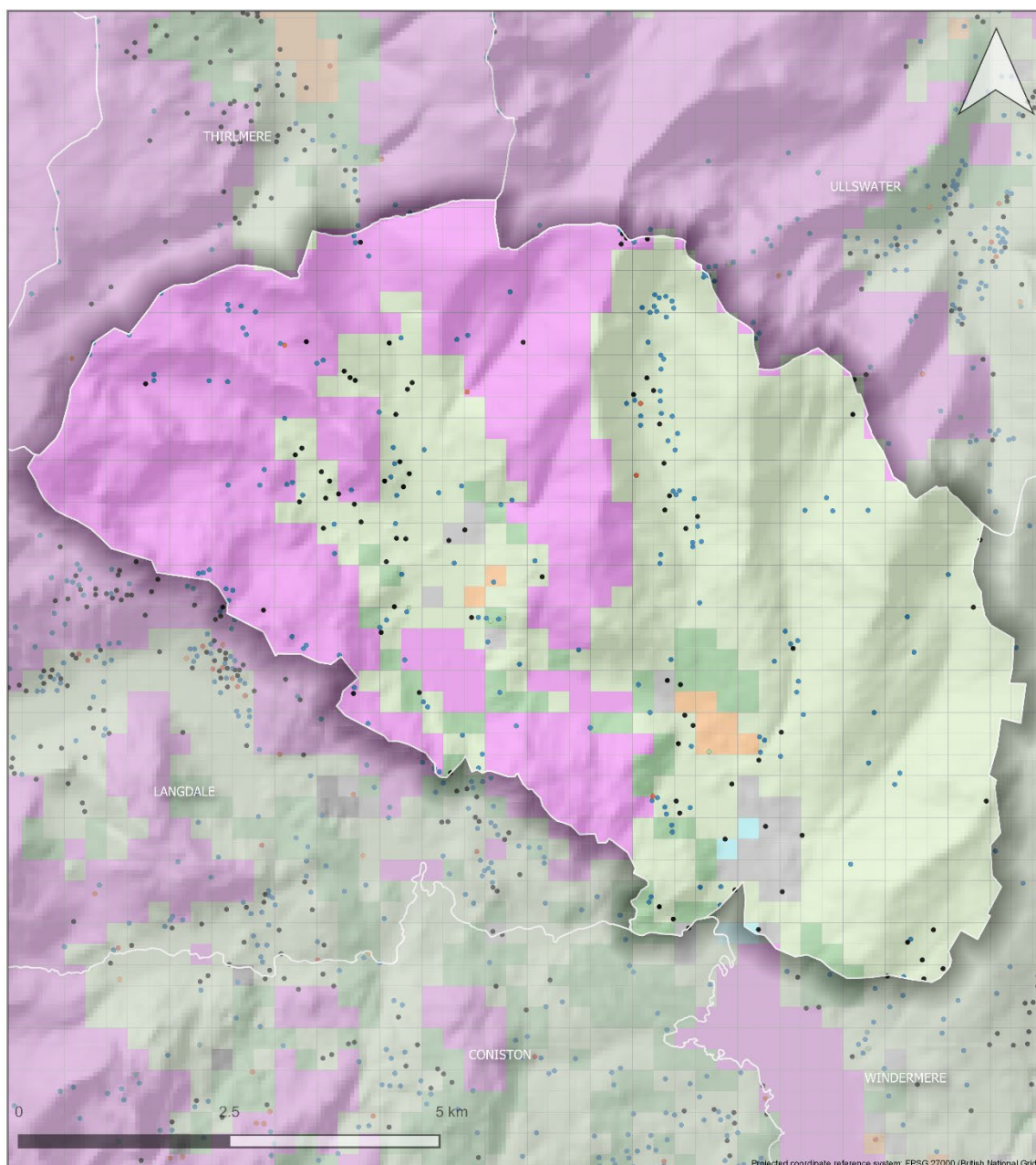

- Above-ground feature(s)
- Above + below-ground feature(s)
- Below-ground feature(s)
- Well-preserved below-ground feature(s)
- Degraded below-ground feature(s)
- Structure(s)
- Structure(s) + above + below-ground feature(s)
- Structure(s) + above-ground feature(s)
- Structure(s) + below-ground feature(s)

<ul style="list-style-type: none"> <li>• CIVIC PROVISION</li> <li>• COMMUNICATIONS</li> <li>• ENCLOSED AGRICULTURE</li> <li>• INDUSTRY</li> <li>• MILITARY</li> </ul>	<ul style="list-style-type: none"> <li>• RECREATION</li> <li>• SETTLEMENT</li> <li>• UNIMPROVED LAND</li> <li>• WATER SUPPLY AND FLOOD DEFENCE</li> <li>• WOODLAND AND FORESTRY</li> </ul>
---	--

© Lake District National Park Authority 2020  
Contains Ordnance Survey data © Crown copyright and database right 2020  
Map data ©2019 Google

Produced by Robert Berry, Countyside and Community Research Institute, University of Gloucestershire - rberry@glos.ac.uk. Last updated 03/02/2020.

## LDNP: Haweswater SHINE Features by Form & NHLC Dominant Type

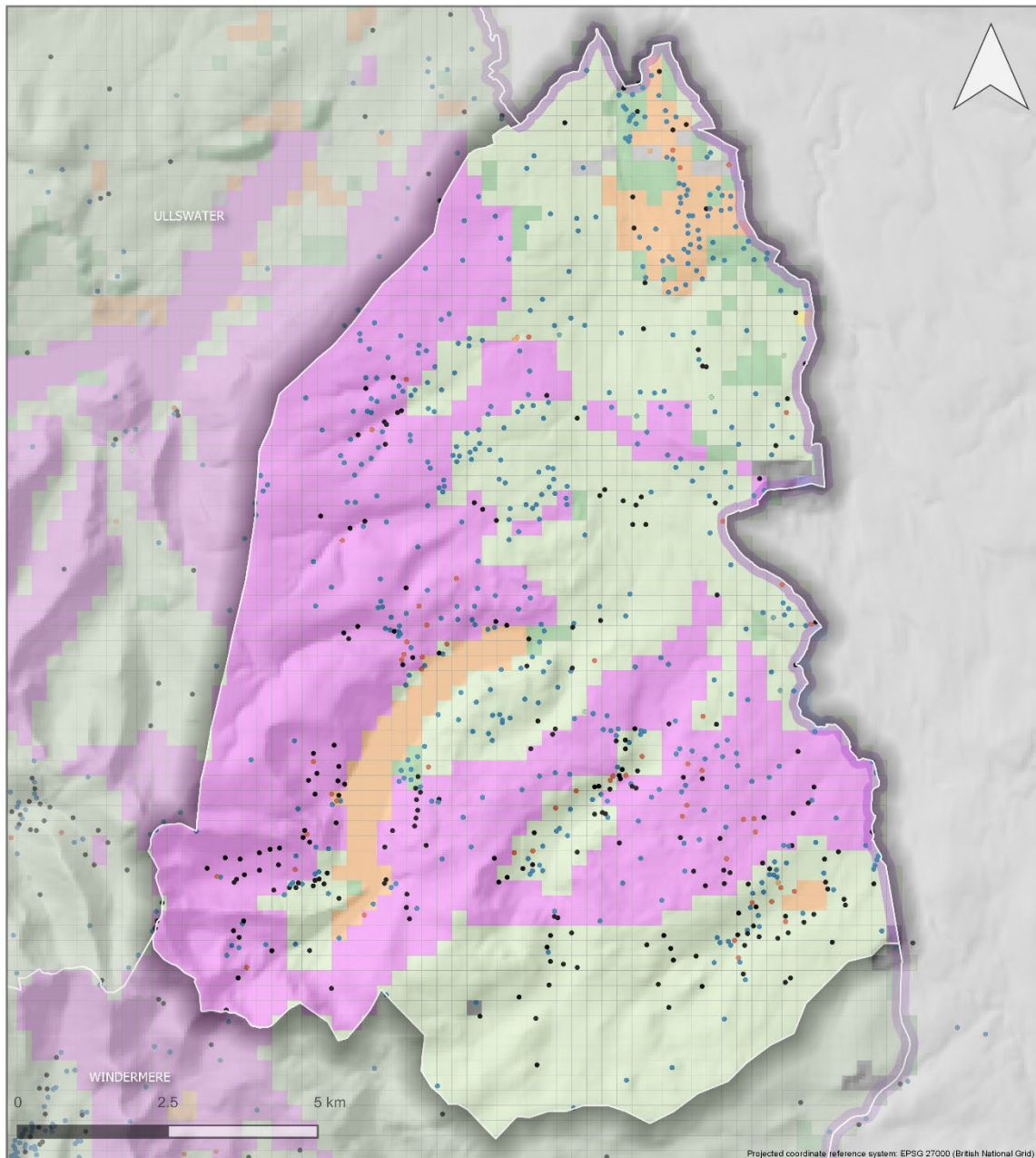

- Above-ground feature(s)
- Above + below-ground feature(s)
- Below-ground feature(s)
- Well-preserved below-ground feature(s)
- Degraded below-ground feature(s)
- Structure(s)
- Structure(s) + above + below-ground feature(s)
- Structure(s) + above-ground feature(s)
- Structure(s) + below-ground feature(s)

- |   |  |
|---|--|
| <span style="display: inline-block; width: 15px; height: 15px; background-color: cyan; border: 1px solid black;"></span> CIVIC PROVISION            | <span style="display: inline-block; width: 15px; height: 15px; background-color: orange; border: 1px solid black;"></span> RECREATION                        |
| <span style="display: inline-block; width: 15px; height: 15px; background-color: yellow; border: 1px solid black;"></span> COMMUNICATIONS           | <span style="display: inline-block; width: 15px; height: 15px; background-color: grey; border: 1px solid black;"></span> SETTLEMENT                          |
| <span style="display: inline-block; width: 15px; height: 15px; background-color: lightgreen; border: 1px solid black;"></span> ENCLOSED AGRICULTURE | <span style="display: inline-block; width: 15px; height: 15px; background-color: magenta; border: 1px solid black;"></span> UNIMPROVED LAND                  |
| <span style="display: inline-block; width: 15px; height: 15px; background-color: darkgrey; border: 1px solid black;"></span> INDUSTRY               | <span style="display: inline-block; width: 15px; height: 15px; background-color: lightblue; border: 1px solid black;"></span> WATER SUPPLY AND FLOOD DEFENCE |
| <span style="display: inline-block; width: 15px; height: 15px; background-color: brown; border: 1px solid black;"></span> MILITARY                  | <span style="display: inline-block; width: 15px; height: 15px; background-color: green; border: 1px solid black;"></span> WOODLAND AND FORESTRY              |

© Lake District National Park Authority 2020  
 Contains Ordnance Survey data © Crown copyright and database right 2020  
 Map data ©2019 Google

Produced by Robert Berry, Countyside and Community Research Institute, University of Gloucestershire - rberry@glos.ac.uk. Last updated 03/02/2020.

## LDNP: Langdale SHINE Features by Form & NHLC Dominant Type

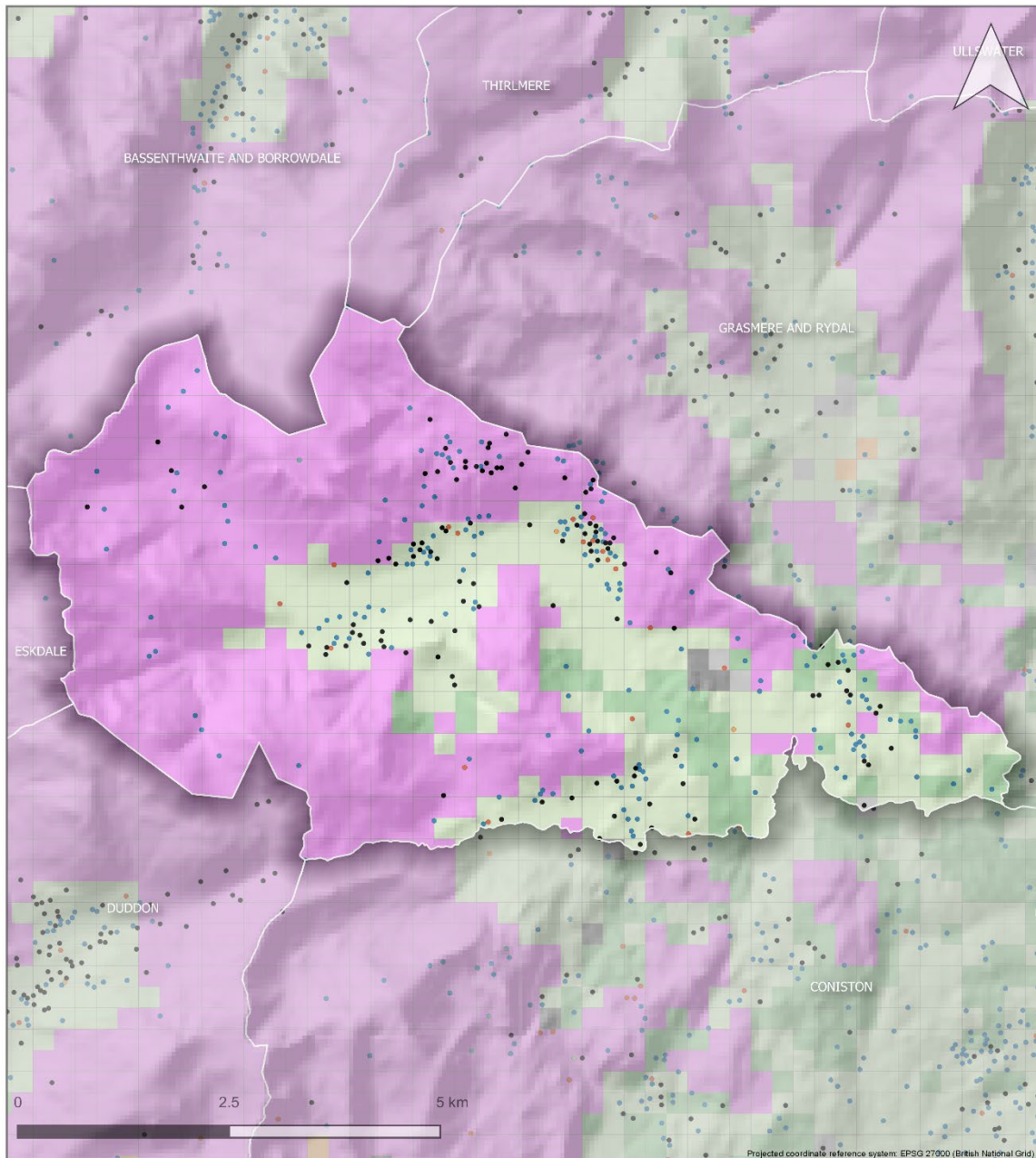

- Above-ground feature(s)
- Above + below-ground feature(s)
- Below-ground feature(s)
- Well-preserved below-ground feature(s)
- Degraded below-ground feature(s)
- Structure(s)
- Structure(s) + above + below-ground feature(s)
- Structure(s) + above-ground feature(s)
- Structure(s) + below-ground feature(s)

<span style="display: inline-block; width: 15px; height: 15px; background-color: cyan; border: 1px solid black;"></span> CIVIC PROVISION	<span style="display: inline-block; width: 15px; height: 15px; background-color: orange; border: 1px solid black;"></span> RECREATION
<span style="display: inline-block; width: 15px; height: 15px; background-color: yellow; border: 1px solid black;"></span> COMMUNICATIONS	<span style="display: inline-block; width: 15px; height: 15px; background-color: grey; border: 1px solid black;"></span> SETTLEMENT
<span style="display: inline-block; width: 15px; height: 15px; background-color: lightgreen; border: 1px solid black;"></span> ENCLOSED AGRICULTURE	<span style="display: inline-block; width: 15px; height: 15px; background-color: magenta; border: 1px solid black;"></span> UNIMPROVED LAND
<span style="display: inline-block; width: 15px; height: 15px; background-color: darkgrey; border: 1px solid black;"></span> INDUSTRY	<span style="display: inline-block; width: 15px; height: 15px; background-color: lightblue; border: 1px solid black;"></span> WATER SUPPLY AND FLOOD DEFENCE
<span style="display: inline-block; width: 15px; height: 15px; background-color: brown; border: 1px solid black;"></span> MILITARY	<span style="display: inline-block; width: 15px; height: 15px; background-color: green; border: 1px solid black;"></span> WOODLAND AND FORESTRY

© Lake District National Park Authority 2020  
 Contains Ordnance Survey data © Crown copyright and database right 2020  
 Map data ©2019 Google

Produced by Robert Berry, Countyside and Community Research Institute, University of Gloucestershire - rberry@glos.ac.uk. Last updated 03/02/2020.

## LDNP: Thirlmere

### SHINE Features by Form & NHLC Dominant Type

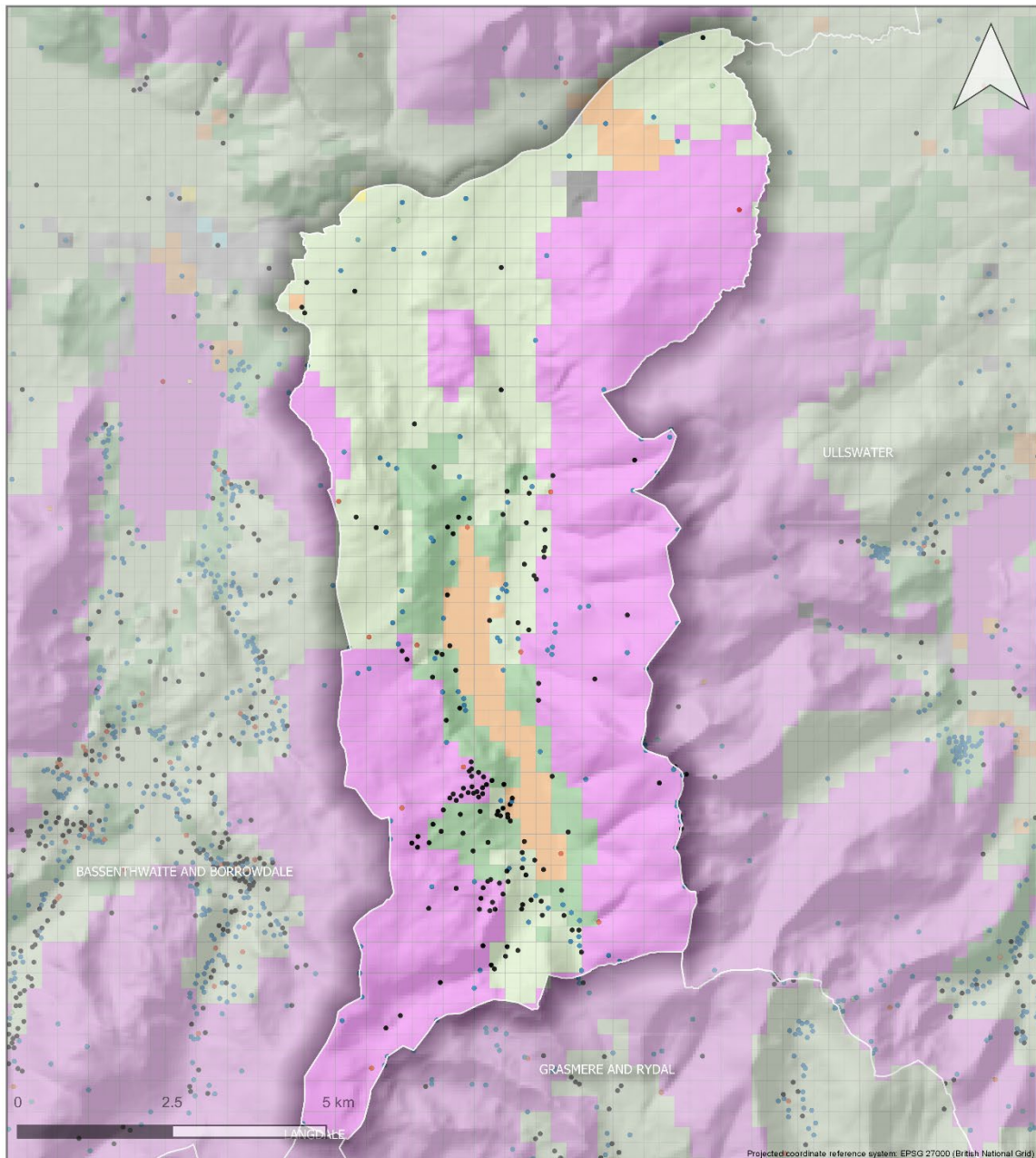

- Above-ground feature(s)
- Above + below-ground feature(s)
- Below-ground feature(s)
- Well-preserved below-ground feature(s)
- Degraded below-ground feature(s)
- Structure(s)
- Structure(s) + above + below-ground feature(s)
- Structure(s) + above-ground feature(s)
- Structure(s) + below-ground feature(s)

<span style="display: inline-block; width: 15px; height: 15px; background-color: cyan; border: 1px solid black;"></span> CIVIC PROVISION	<span style="display: inline-block; width: 15px; height: 15px; background-color: orange; border: 1px solid black;"></span> RECREATION
<span style="display: inline-block; width: 15px; height: 15px; background-color: yellow; border: 1px solid black;"></span> COMMUNICATIONS	<span style="display: inline-block; width: 15px; height: 15px; background-color: grey; border: 1px solid black;"></span> SETTLEMENT
<span style="display: inline-block; width: 15px; height: 15px; background-color: lightgreen; border: 1px solid black;"></span> ENCLOSED AGRICULTURE	<span style="display: inline-block; width: 15px; height: 15px; background-color: magenta; border: 1px solid black;"></span> UNIMPROVED LAND
<span style="display: inline-block; width: 15px; height: 15px; background-color: darkgrey; border: 1px solid black;"></span> INDUSTRY	<span style="display: inline-block; width: 15px; height: 15px; background-color: lightblue; border: 1px solid black;"></span> WATER SUPPLY AND FLOOD DEFENCE
<span style="display: inline-block; width: 15px; height: 15px; background-color: brown; border: 1px solid black;"></span> MILITARY	<span style="display: inline-block; width: 15px; height: 15px; background-color: green; border: 1px solid black;"></span> WOODLAND AND FORESTRY

© Lake District National Park Authority 2020  
 Contains Ordnance Survey data © Crown copyright and database right 2020  
 Map data ©2019 Google

Produced by Robert Berry, Countyside and Community Research Institute, University of Gloucestershire - rberry@glos.ac.uk. Last updated 03/02/2020.

## LDNP: Ullswater SHINE Features by Form & NHLC Dominant Type

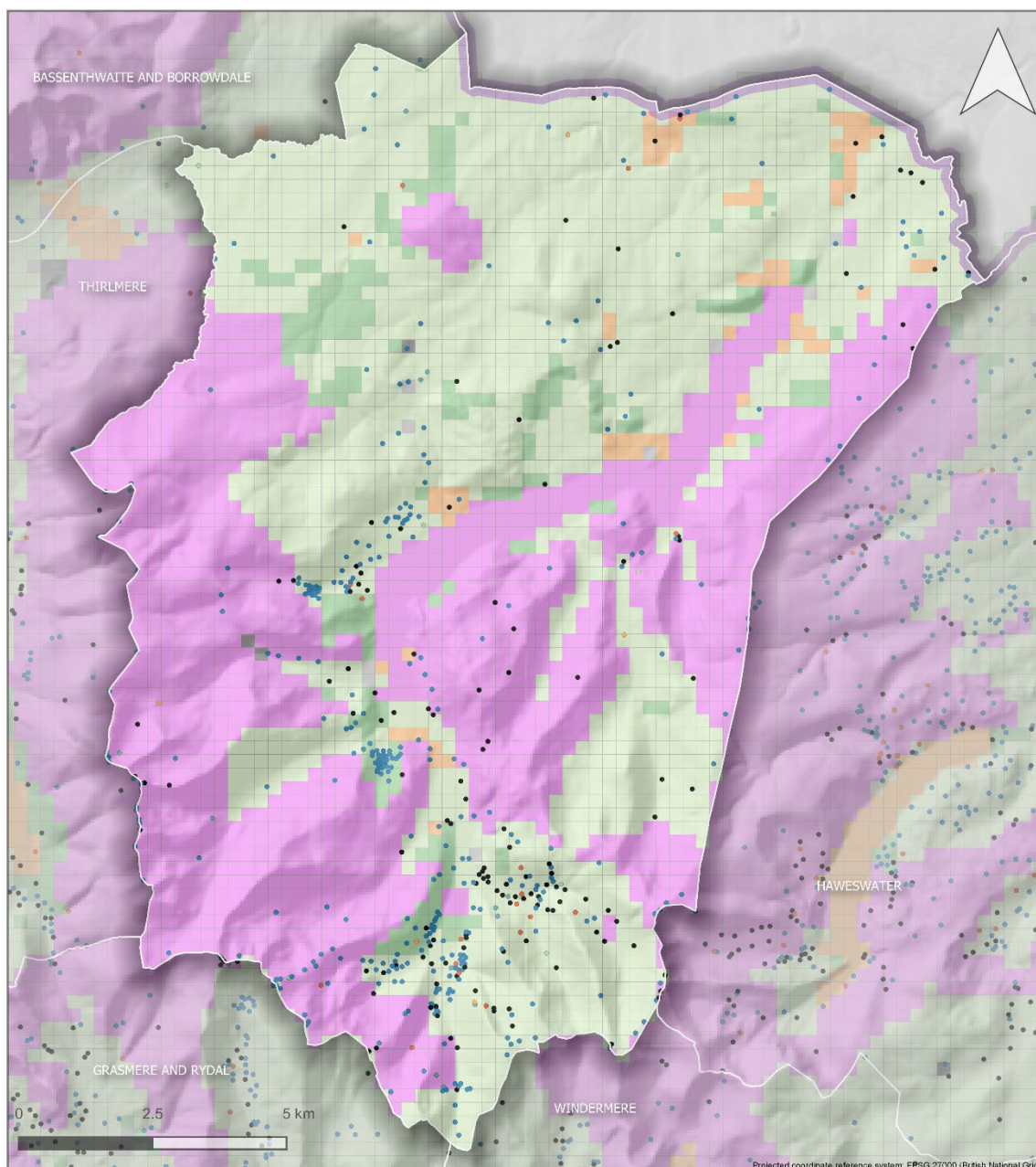

- Above-ground feature(s)
- Above + below-ground feature(s)
- Below-ground feature(s)
- Well-preserved below-ground feature(s)
- Degraded below-ground feature(s)
- Structure(s)
- Structure(s) + above + below-ground feature(s)
- Structure(s) + above-ground feature(s)
- Structure(s) + below-ground feature(s)

<span style="display: inline-block; width: 15px; height: 15px; background-color: cyan; border: 1px solid black;"></span> CIVIC PROVISION	<span style="display: inline-block; width: 15px; height: 15px; background-color: orange; border: 1px solid black;"></span> RECREATION
<span style="display: inline-block; width: 15px; height: 15px; background-color: yellow; border: 1px solid black;"></span> COMMUNICATIONS	<span style="display: inline-block; width: 15px; height: 15px; background-color: grey; border: 1px solid black;"></span> SETTLEMENT
<span style="display: inline-block; width: 15px; height: 15px; background-color: lightgreen; border: 1px solid black;"></span> ENCLOSED AGRICULTURE	<span style="display: inline-block; width: 15px; height: 15px; background-color: magenta; border: 1px solid black;"></span> UNIMPROVED LAND
<span style="display: inline-block; width: 15px; height: 15px; background-color: darkgrey; border: 1px solid black;"></span> INDUSTRY	<span style="display: inline-block; width: 15px; height: 15px; background-color: lightblue; border: 1px solid black;"></span> WATER SUPPLY AND FLOOD DEFENCE
<span style="display: inline-block; width: 15px; height: 15px; background-color: brown; border: 1px solid black;"></span> MILITARY	<span style="display: inline-block; width: 15px; height: 15px; background-color: green; border: 1px solid black;"></span> WOODLAND AND FORESTRY

© Lake District National Park Authority 2020  
 Contains Ordnance Survey data © Crown copyright and database right 2020  
 Map data ©2019 Google

Produced by Robert Berry, Countyside and Community Research Institute, University of Gloucestershire - rberry@glos.ac.uk. Last updated 03/02/2020.

## LDNP: Upper Derwent SHINE Features by Form & NHLC Dominant Type

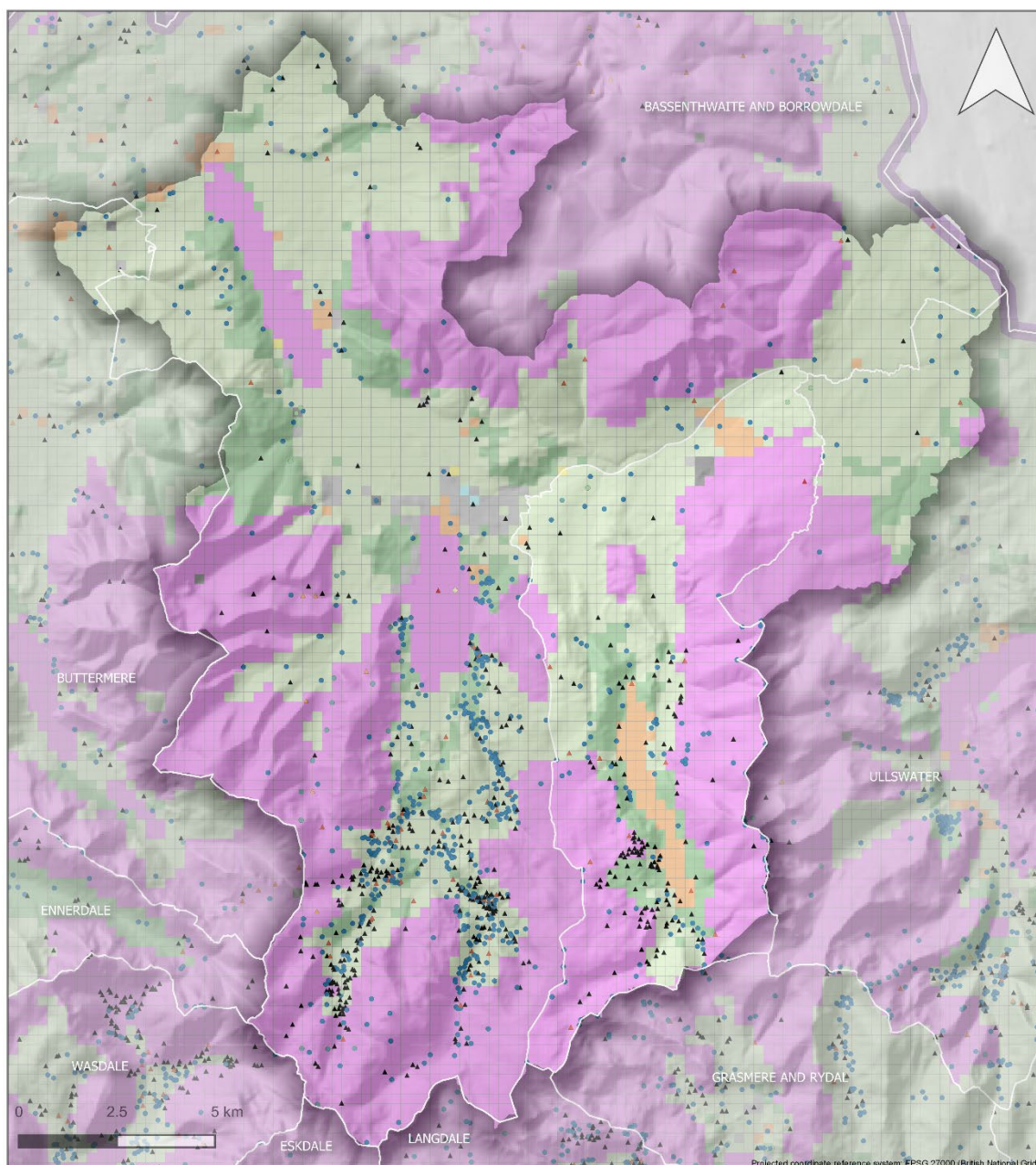

- Above-ground feature(s)
- Above + below-ground feature(s)
- Below-ground feature(s)
- Well-preserved below-ground feature(s)
- Degraded below-ground feature(s)
- ▲ Structure(s)
- ▲ Structure(s) + above + below-ground feature(s)
- ▲ Structure(s) + above-ground feature(s)
- ▲ Structure(s) + below-ground feature(s)

<span style="display: inline-block; width: 15px; height: 15px; background-color: cyan; border: 1px solid black;"></span> CIVIC PROVISION	<span style="display: inline-block; width: 15px; height: 15px; background-color: orange; border: 1px solid black;"></span> RECREATION
<span style="display: inline-block; width: 15px; height: 15px; background-color: yellow; border: 1px solid black;"></span> COMMUNICATIONS	<span style="display: inline-block; width: 15px; height: 15px; background-color: grey; border: 1px solid black;"></span> SETTLEMENT
<span style="display: inline-block; width: 15px; height: 15px; background-color: lightgreen; border: 1px solid black;"></span> ENCLOSED AGRICULTURE	<span style="display: inline-block; width: 15px; height: 15px; background-color: magenta; border: 1px solid black;"></span> UNIMPROVED LAND
<span style="display: inline-block; width: 15px; height: 15px; background-color: darkgrey; border: 1px solid black;"></span> INDUSTRY	<span style="display: inline-block; width: 15px; height: 15px; background-color: lightblue; border: 1px solid black;"></span> WATER SUPPLY AND FLOOD DEFENCE
<span style="display: inline-block; width: 15px; height: 15px; background-color: brown; border: 1px solid black;"></span> MILITARY	<span style="display: inline-block; width: 15px; height: 15px; background-color: green; border: 1px solid black;"></span> WOODLAND AND FORESTRY

© Lake District National Park Authority 2020  
Contains Ordnance Survey data © Crown copyright and database right 2020  
Map data ©2019 Google

Produced by Robert Berry, Countyside and Community Research Institute, University of Gloucestershire - rberry@glos.ac.uk. Last updated 03/02/2020.



## LDNP: Wasdale SHINE Features by Form & NHLC Dominant Type

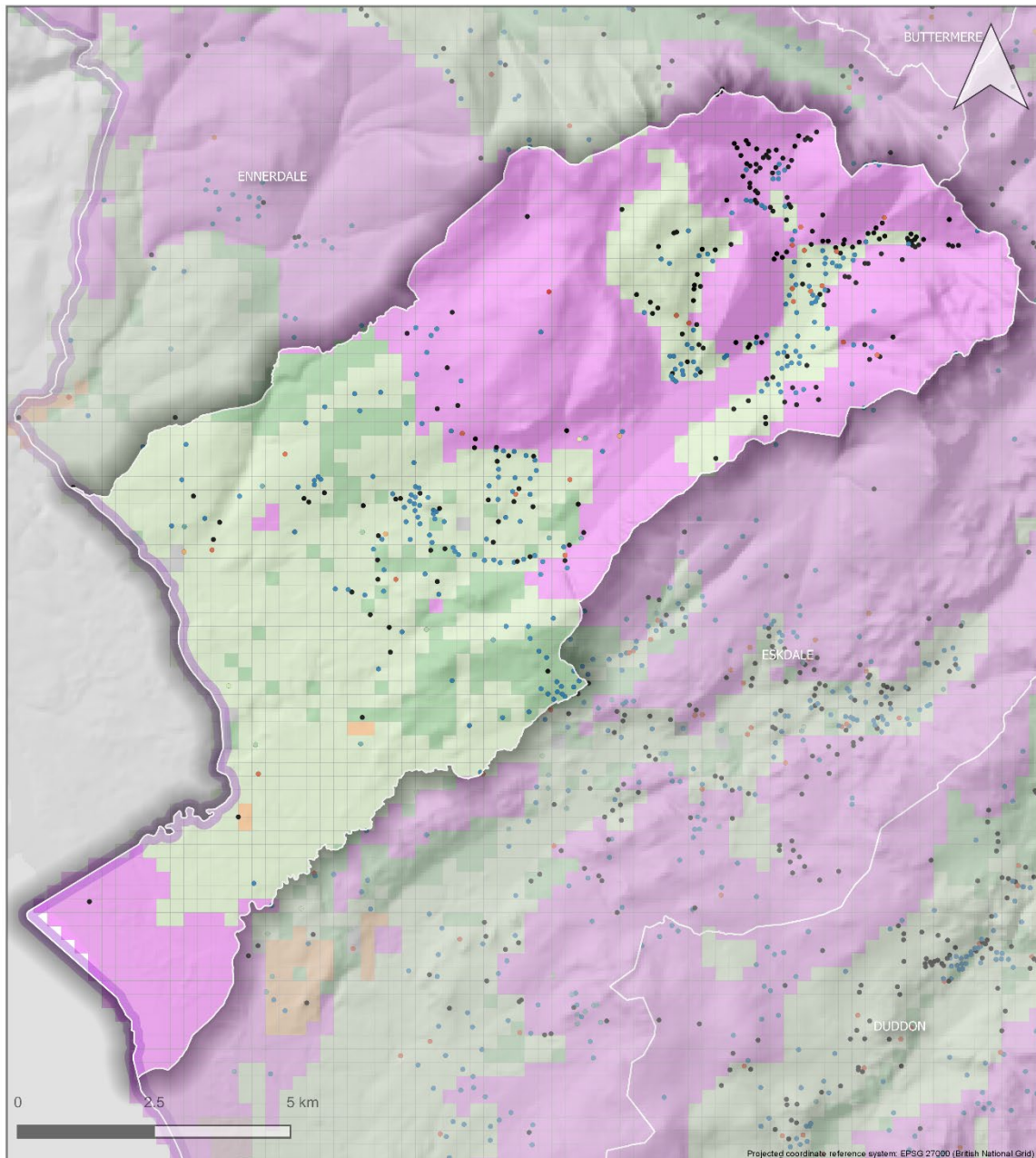

- Above-ground feature(s)
- Above + below-ground feature(s)
- Below-ground feature(s)
- Well-preserved below-ground feature(s)
- Degraded below-ground feature(s)
- Structure(s)
- Structure(s) + above + below-ground feature(s)
- Structure(s) + above-ground feature(s)
- Structure(s) + below-ground feature(s)

- |   |  |
|---|--|
| <span style="display: inline-block; width: 15px; height: 15px; background-color: cyan; border: 1px solid black;"></span> CIVIC PROVISION            | <span style="display: inline-block; width: 15px; height: 15px; background-color: orange; border: 1px solid black;"></span> RECREATION                        |
| <span style="display: inline-block; width: 15px; height: 15px; background-color: yellow; border: 1px solid black;"></span> COMMUNICATIONS           | <span style="display: inline-block; width: 15px; height: 15px; background-color: grey; border: 1px solid black;"></span> SETTLEMENT                          |
| <span style="display: inline-block; width: 15px; height: 15px; background-color: lightgreen; border: 1px solid black;"></span> ENCLOSED AGRICULTURE | <span style="display: inline-block; width: 15px; height: 15px; background-color: magenta; border: 1px solid black;"></span> UNIMPROVED LAND                  |
| <span style="display: inline-block; width: 15px; height: 15px; background-color: darkgrey; border: 1px solid black;"></span> INDUSTRY               | <span style="display: inline-block; width: 15px; height: 15px; background-color: lightblue; border: 1px solid black;"></span> WATER SUPPLY AND FLOOD DEFENCE |
| <span style="display: inline-block; width: 15px; height: 15px; background-color: brown; border: 1px solid black;"></span> MILITARY                  | <span style="display: inline-block; width: 15px; height: 15px; background-color: green; border: 1px solid black;"></span> WOODLAND AND FORESTRY              |

© Lake District National Park Authority 2020  
 Contains Ordnance Survey data © Crown copyright and database right 2020  
 Map data ©2019 Google

Produced by Robert Berry, Countyside and Community Research Institute, University of Gloucestershire - rberry@glos.ac.uk. Last updated 03/02/2020.

## LDNP: Windermere SHINE Features by Form & NHLC Dominant Type

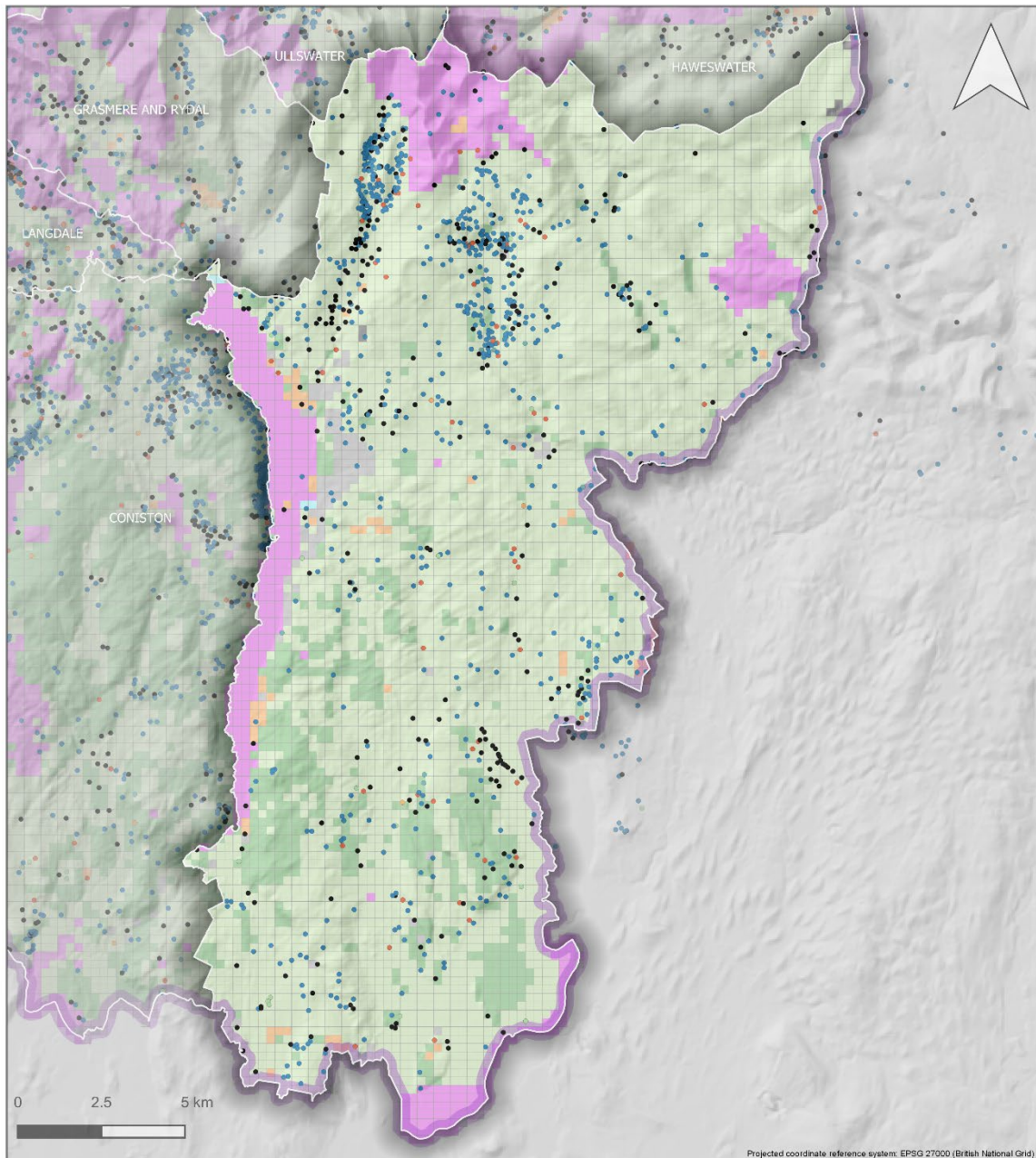

- Above-ground feature(s)
- Above + below-ground feature(s)
- Below-ground feature(s)
- Well-preserved below-ground feature(s)
- Degraded below-ground feature(s)
- Structure(s)
- Structure(s) + above + below-ground feature(s)
- Structure(s) + above-ground feature(s)
- Structure(s) + below-ground feature(s)

<span style="display: inline-block; width: 15px; height: 15px; background-color: cyan; border: 1px solid black;"></span> CIVIC PROVISION	<span style="display: inline-block; width: 15px; height: 15px; background-color: orange; border: 1px solid black;"></span> RECREATION
<span style="display: inline-block; width: 15px; height: 15px; background-color: yellow; border: 1px solid black;"></span> COMMUNICATIONS	<span style="display: inline-block; width: 15px; height: 15px; background-color: grey; border: 1px solid black;"></span> SETTLEMENT
<span style="display: inline-block; width: 15px; height: 15px; background-color: lightgreen; border: 1px solid black;"></span> ENCLOSED AGRICULTURE	<span style="display: inline-block; width: 15px; height: 15px; background-color: magenta; border: 1px solid black;"></span> UNIMPROVED LAND
<span style="display: inline-block; width: 15px; height: 15px; background-color: darkgrey; border: 1px solid black;"></span> INDUSTRY	<span style="display: inline-block; width: 15px; height: 15px; background-color: lightblue; border: 1px solid black;"></span> WATER SUPPLY AND FLOOD DEFENCE
<span style="display: inline-block; width: 15px; height: 15px; background-color: brown; border: 1px solid black;"></span> MILITARY	<span style="display: inline-block; width: 15px; height: 15px; background-color: green; border: 1px solid black;"></span> WOODLAND AND FORESTRY

© Lake District National Park Authority 2020  
Contains Ordnance Survey data © Crown copyright and database right 2020  
Map data ©2019 Google

Produced by Robert Berry, Countyside and Community Research Institute, University of Gloucestershire - rberry@glos.ac.uk. Last updated 03/02/2020.

#### 4.4 SHINE Features by Significance

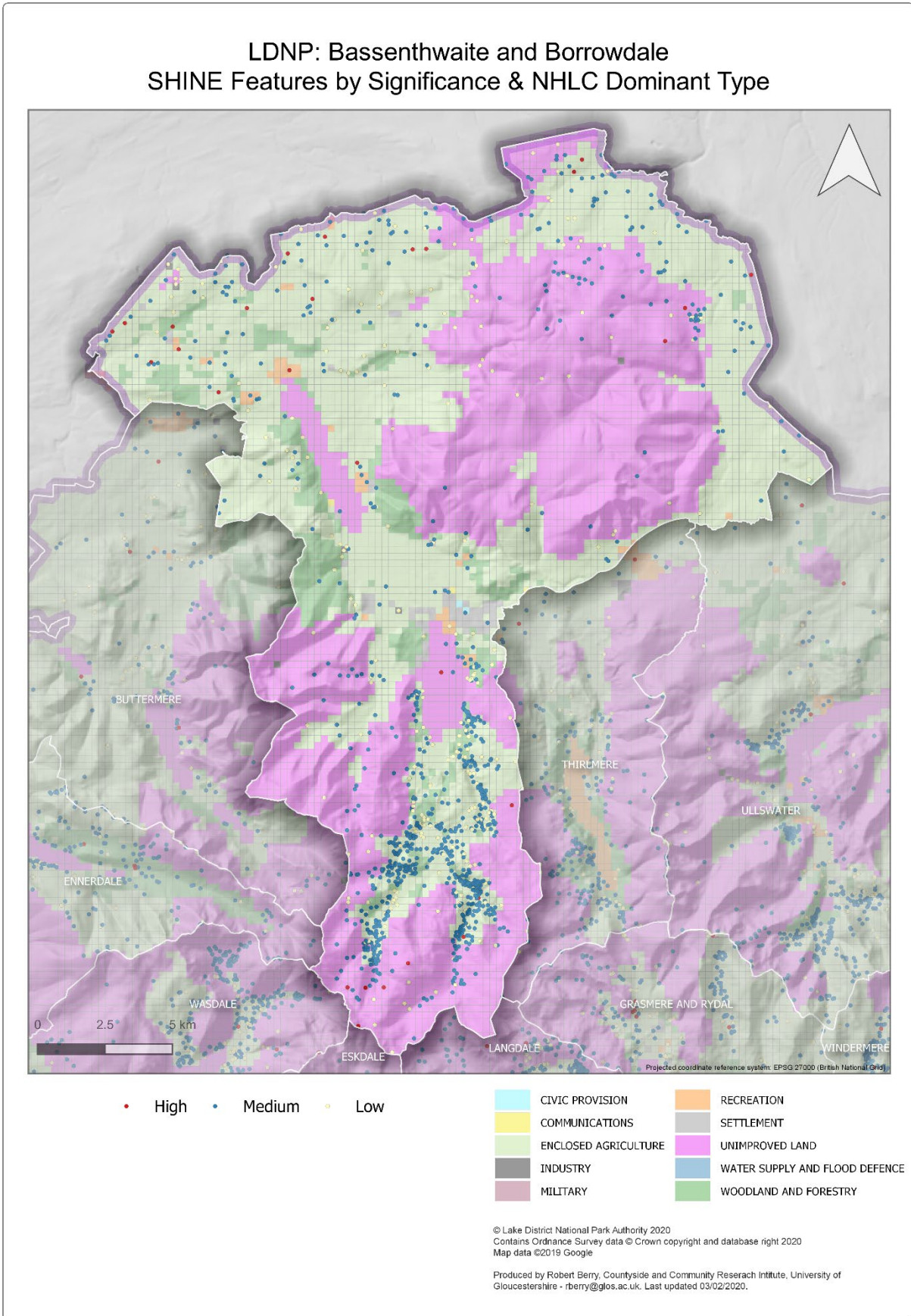

## LDNP: Buttermere SHINE Features by Significance & NHLC Dominant Type

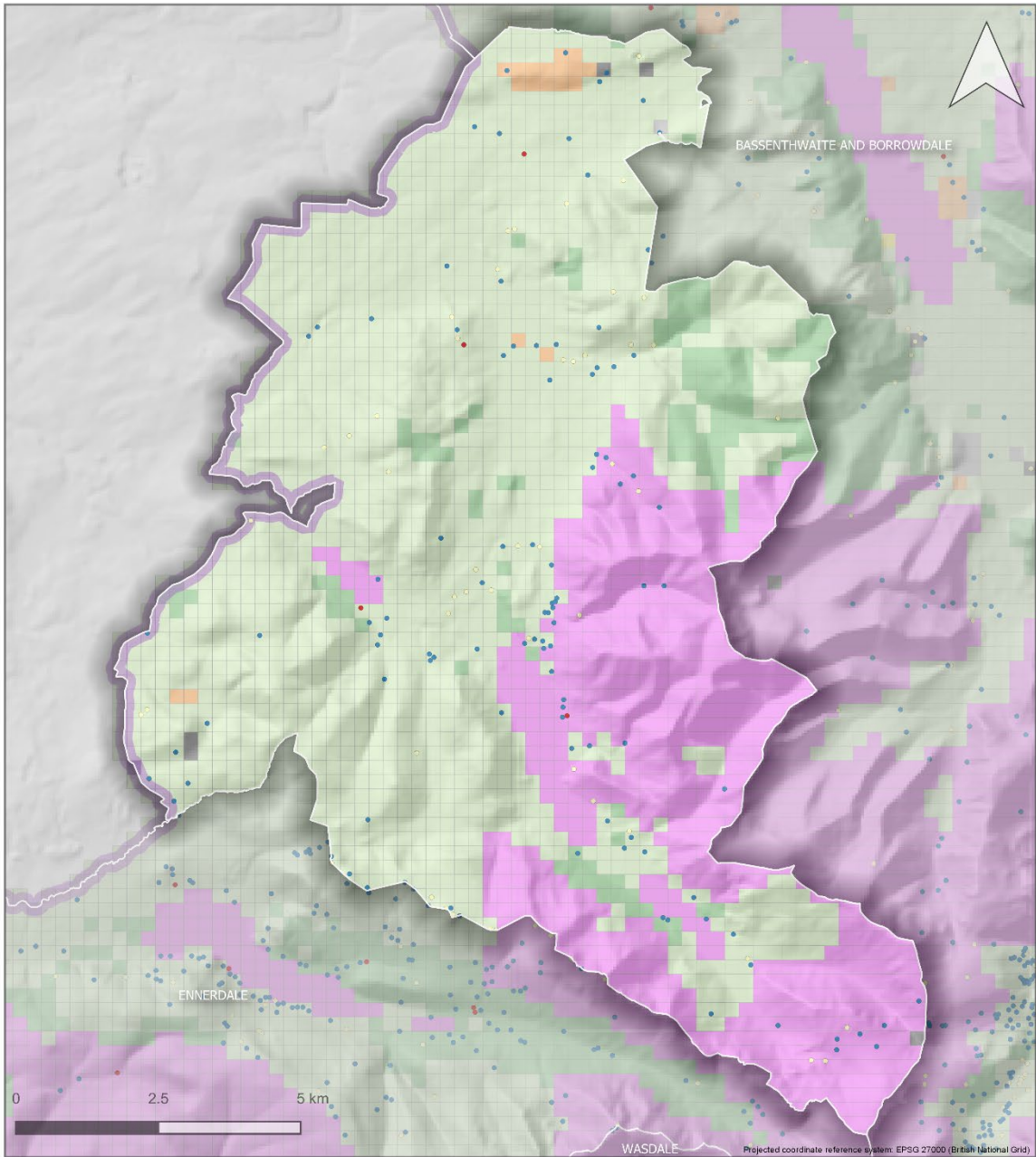

• High   • Medium   • Low

<span style="display: inline-block; width: 10px; height: 10px; background-color: cyan; border: 1px solid black;"></span> CIVIC PROVISION	<span style="display: inline-block; width: 10px; height: 10px; background-color: orange; border: 1px solid black;"></span> RECREATION
<span style="display: inline-block; width: 10px; height: 10px; background-color: yellow; border: 1px solid black;"></span> COMMUNICATIONS	<span style="display: inline-block; width: 10px; height: 10px; background-color: grey; border: 1px solid black;"></span> SETTLEMENT
<span style="display: inline-block; width: 10px; height: 10px; background-color: lightgreen; border: 1px solid black;"></span> ENCLOSED AGRICULTURE	<span style="display: inline-block; width: 10px; height: 10px; background-color: magenta; border: 1px solid black;"></span> UNIMPROVED LAND
<span style="display: inline-block; width: 10px; height: 10px; background-color: darkgrey; border: 1px solid black;"></span> INDUSTRY	<span style="display: inline-block; width: 10px; height: 10px; background-color: lightblue; border: 1px solid black;"></span> WATER SUPPLY AND FLOOD DEFENCE
<span style="display: inline-block; width: 10px; height: 10px; background-color: brown; border: 1px solid black;"></span> MILITARY	<span style="display: inline-block; width: 10px; height: 10px; background-color: green; border: 1px solid black;"></span> WOODLAND AND FORESTRY

© Lake District National Park Authority 2020  
 Contains Ordnance Survey data © Crown copyright and database right 2020  
 Map data ©2019 Google

Produced by Robert Berry, Countyside and Community Research Institute, University of Gloucestershire - rberry@glos.ac.uk. Last updated 03/02/2020.

# LDNP: Coniston

## SHINE Features by Significance & NHLC Dominant Type

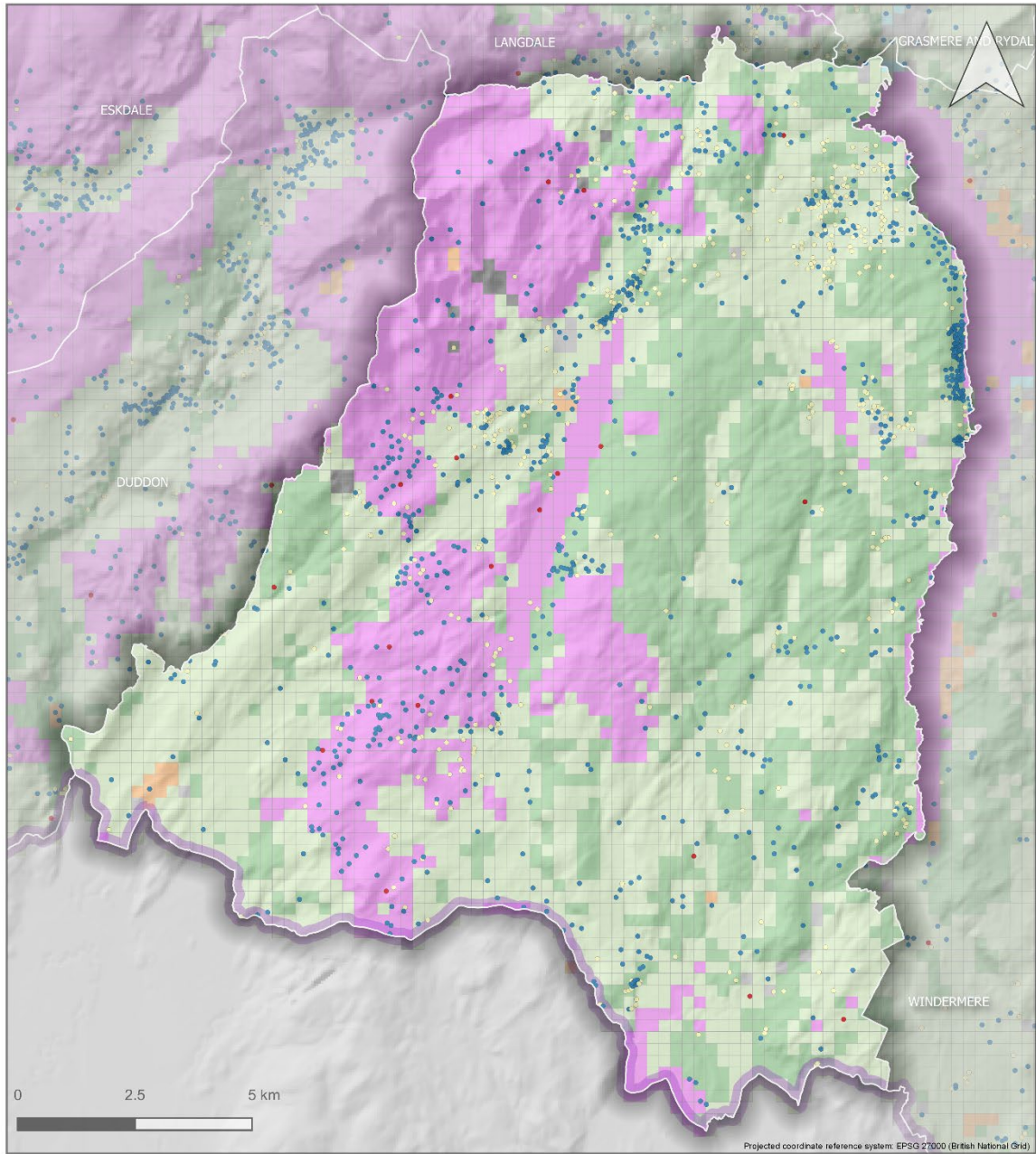

• High   • Medium   • Low

<span style="color: cyan;">■</span> CIVIC PROVISION	<span style="color: orange;">■</span> RECREATION
<span style="color: yellow;">■</span> COMMUNICATIONS	<span style="color: grey;">■</span> SETTLEMENT
<span style="color: lightgreen;">■</span> ENCLOSED AGRICULTURE	<span style="color: magenta;">■</span> UNIMPROVED LAND
<span style="color: darkgrey;">■</span> INDUSTRY	<span style="color: blue;">■</span> WATER SUPPLY AND FLOOD DEFENCE
<span style="color: brown;">■</span> MILITARY	<span style="color: green;">■</span> WOODLAND AND FORESTRY

© Lake District National Park Authority 2020  
 Contains Ordnance Survey data © Crown copyright and database right 2020  
 Map data ©2019 Google

Produced by Robert Berry, Countyside and Community Research Institute, University of Gloucestershire - rberry@glos.ac.uk. Last updated 03/02/2020.

## LDNP: Duddon

### SHINE Features by Significance & NHLC Dominant Type

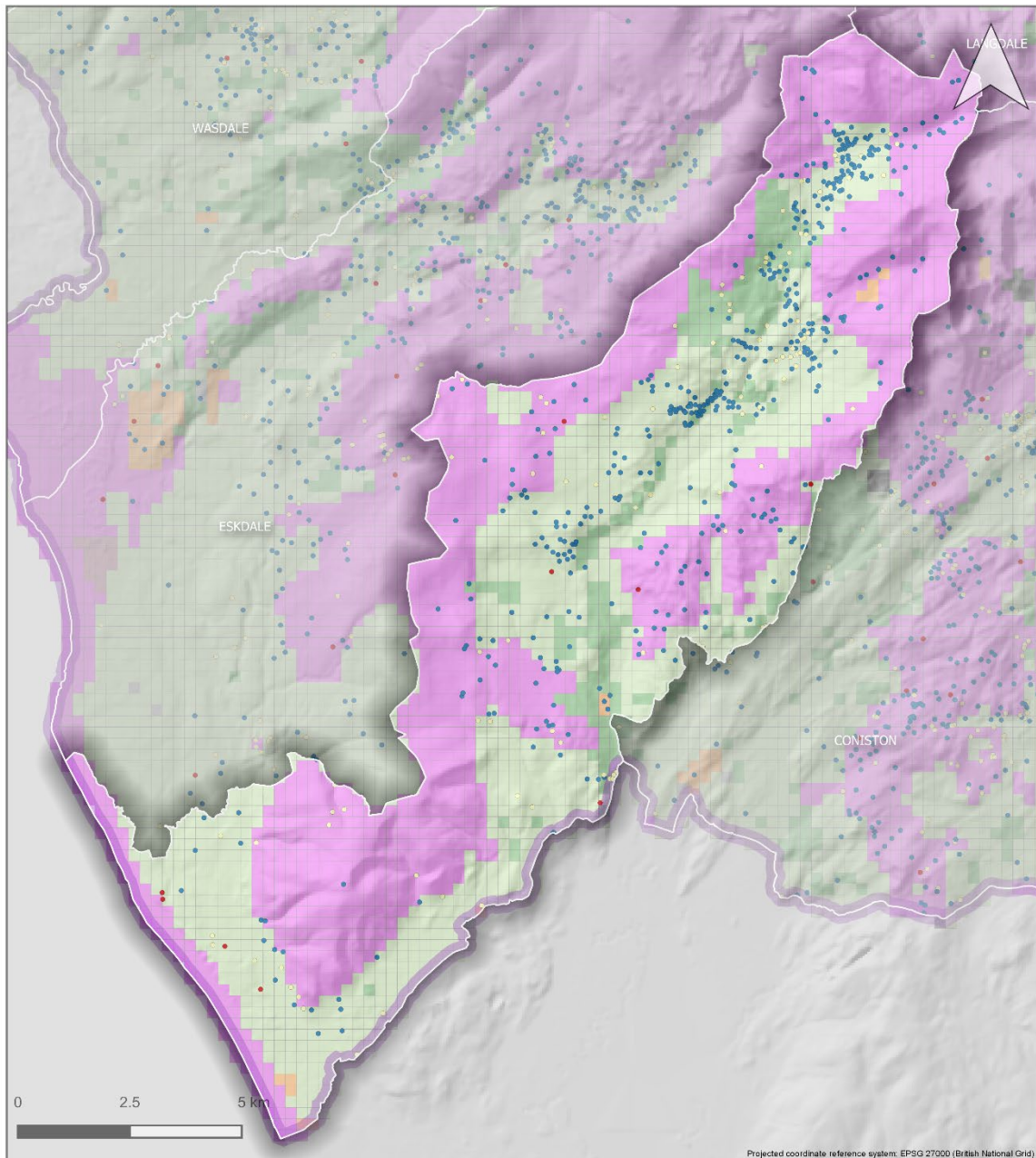

Projected coordinate reference system: EPSG 27000 (British National Grid)

• High   • Medium   • Low

<span style="color: cyan;">■</span> CIVIC PROVISION	<span style="color: orange;">■</span> RECREATION
<span style="color: yellow;">■</span> COMMUNICATIONS	<span style="color: grey;">■</span> SETTLEMENT
<span style="color: lightgreen;">■</span> ENCLOSED AGRICULTURE	<span style="color: magenta;">■</span> UNIMPROVED LAND
<span style="color: darkgrey;">■</span> INDUSTRY	<span style="color: blue;">■</span> WATER SUPPLY AND FLOOD DEFENCE
<span style="color: brown;">■</span> MILITARY	<span style="color: green;">■</span> WOODLAND AND FORESTRY

© Lake District National Park Authority 2020  
 Contains Ordnance Survey data © Crown copyright and database right 2020  
 Map data ©2019 Google

Produced by Robert Berry, Countyside and Community Research Institute, University of Gloucestershire - rberry@glos.ac.uk. Last updated 03/02/2020.

LDNP: Ennerdale  
SHINE Features by Significance & NHLC Dominant Type

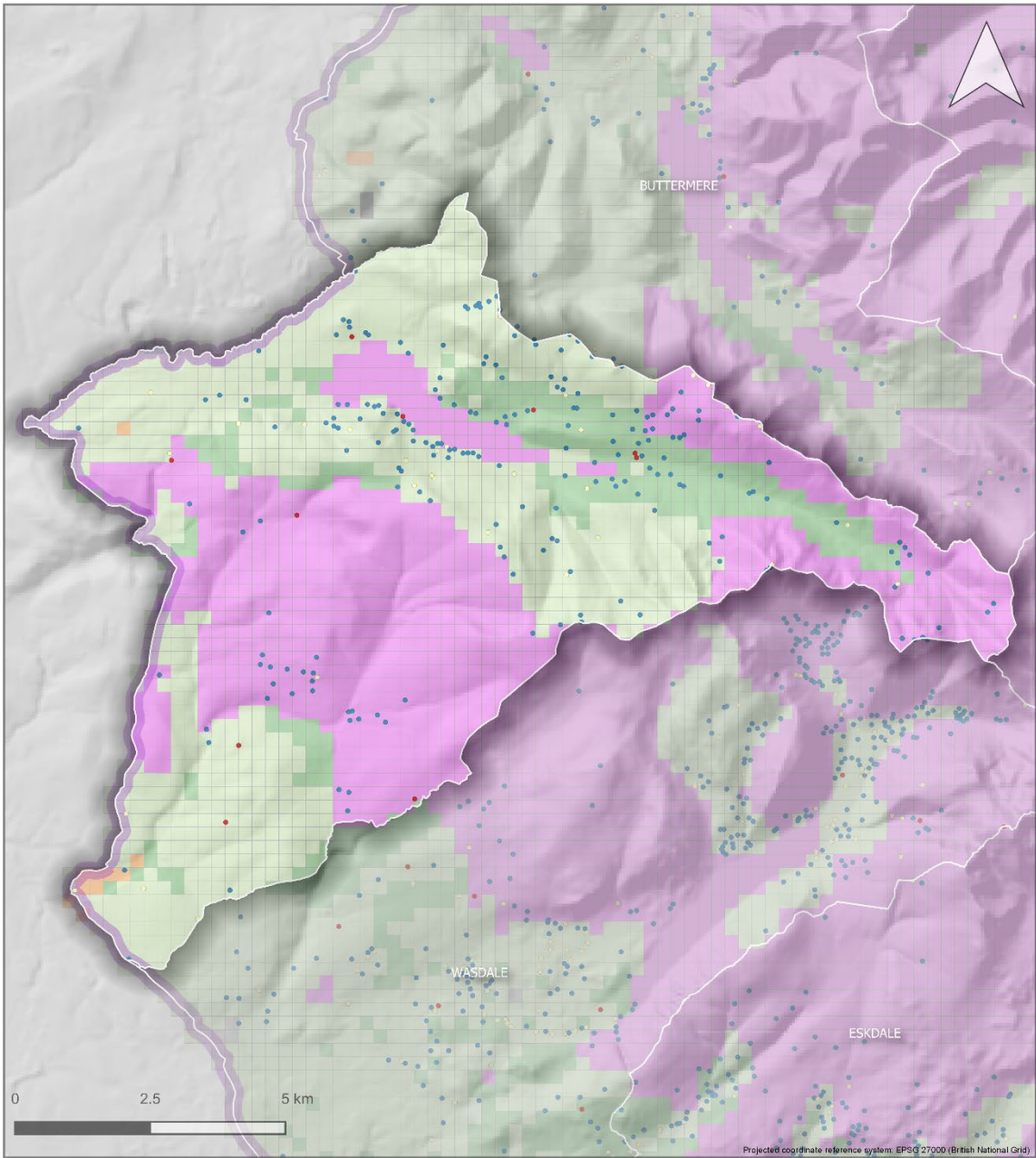

• High • Medium • Low

<span style="color: cyan;">■</span> CIVIC PROVISION	<span style="color: orange;">■</span> RECREATION
<span style="color: yellow;">■</span> COMMUNICATIONS	<span style="color: grey;">■</span> SETTLEMENT
<span style="color: lightgreen;">■</span> ENCLOSED AGRICULTURE	<span style="color: magenta;">■</span> UNIMPROVED LAND
<span style="color: darkgrey;">■</span> INDUSTRY	<span style="color: blue;">■</span> WATER SUPPLY AND FLOOD DEFENCE
<span style="color: brown;">■</span> MILITARY	<span style="color: green;">■</span> WOODLAND AND FORESTRY

© Lake District National Park Authority 2020  
Contains Ordnance Survey data © Crown copyright and database right 2020  
Map data ©2019 Google

Produced by Robert Berry, Countyside and Community Research Institute, University of Gloucestershire - rberry@glos.ac.uk. Last updated 03/02/2020.

## LDNP: Eskdale

### SHINE Features by Significance & NHLC Dominant Type

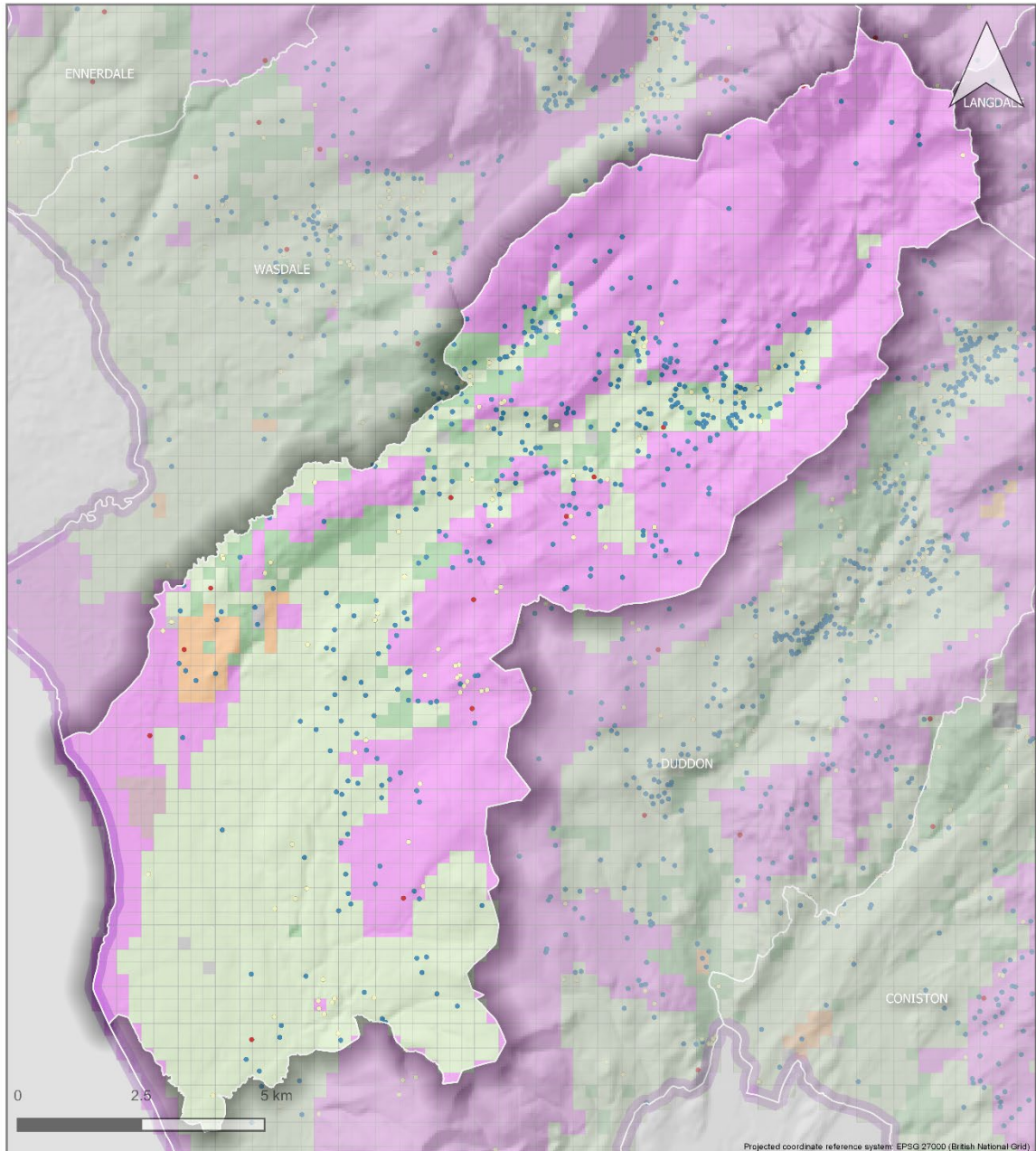

• High   • Medium   • Low

<span style="display: inline-block; width: 15px; height: 15px; background-color: cyan; border: 1px solid black;"></span> CIVIC PROVISION	<span style="display: inline-block; width: 15px; height: 15px; background-color: orange; border: 1px solid black;"></span> RECREATION
<span style="display: inline-block; width: 15px; height: 15px; background-color: yellow; border: 1px solid black;"></span> COMMUNICATIONS	<span style="display: inline-block; width: 15px; height: 15px; background-color: grey; border: 1px solid black;"></span> SETTLEMENT
<span style="display: inline-block; width: 15px; height: 15px; background-color: lightgreen; border: 1px solid black;"></span> ENCLOSED AGRICULTURE	<span style="display: inline-block; width: 15px; height: 15px; background-color: magenta; border: 1px solid black;"></span> UNIMPROVED LAND
<span style="display: inline-block; width: 15px; height: 15px; background-color: darkgrey; border: 1px solid black;"></span> INDUSTRY	<span style="display: inline-block; width: 15px; height: 15px; background-color: lightblue; border: 1px solid black;"></span> WATER SUPPLY AND FLOOD DEFENCE
<span style="display: inline-block; width: 15px; height: 15px; background-color: brown; border: 1px solid black;"></span> MILITARY	<span style="display: inline-block; width: 15px; height: 15px; background-color: green; border: 1px solid black;"></span> WOODLAND AND FORESTRY

© Lake District National Park Authority 2020  
 Contains Ordnance Survey data © Crown copyright and database right 2020  
 Map data ©2019 Google

Produced by Robert Berry, Countyside and Community Research Institute, University of Gloucestershire - rberry@glos.ac.uk. Last updated 03/02/2020.



# LDNP: Grasmere and Rydal

## SHINE Features by Significance & NHLC Dominant Type

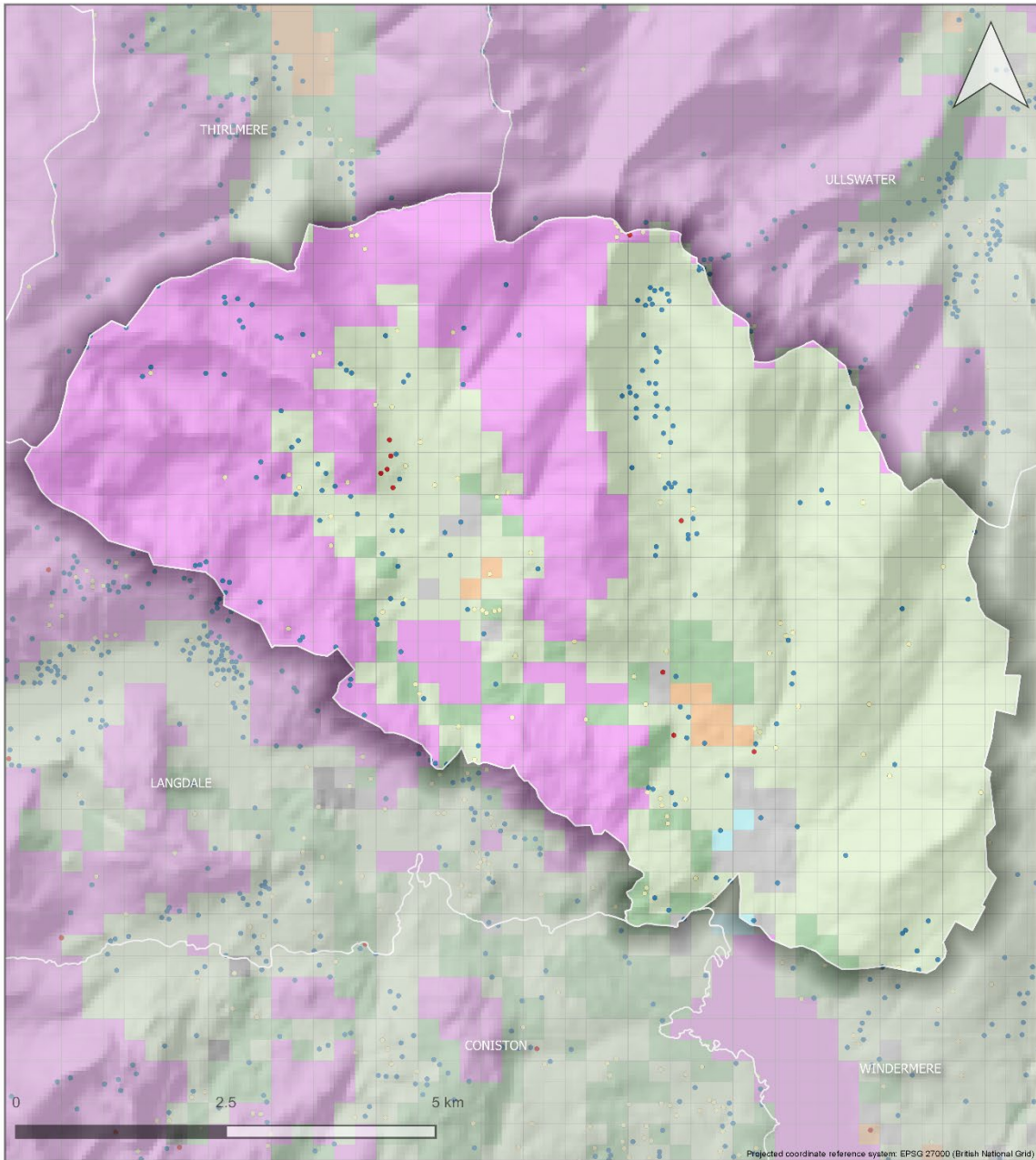

• High    • Medium    • Low

<span style="color: cyan;">■</span> CIVIC PROVISION	<span style="color: orange;">■</span> RECREATION
<span style="color: yellow;">■</span> COMMUNICATIONS	<span style="color: grey;">■</span> SETTLEMENT
<span style="color: lightgreen;">■</span> ENCLOSED AGRICULTURE	<span style="color: magenta;">■</span> UNIMPROVED LAND
<span style="color: darkgrey;">■</span> INDUSTRY	<span style="color: blue;">■</span> WATER SUPPLY AND FLOOD DEFENCE
<span style="color: brown;">■</span> MILITARY	<span style="color: green;">■</span> WOODLAND AND FORESTRY

© Lake District National Park Authority 2020  
 Contains Ordnance Survey data © Crown copyright and database right 2020  
 Map data ©2019 Google

Produced by Robert Berry, Countyside and Community Research Institute, University of Gloucestershire - rberry@glos.ac.uk. Last updated 03/02/2020.

## LDNP: Haweswater SHINE Features by Significance & NHLC Dominant Type

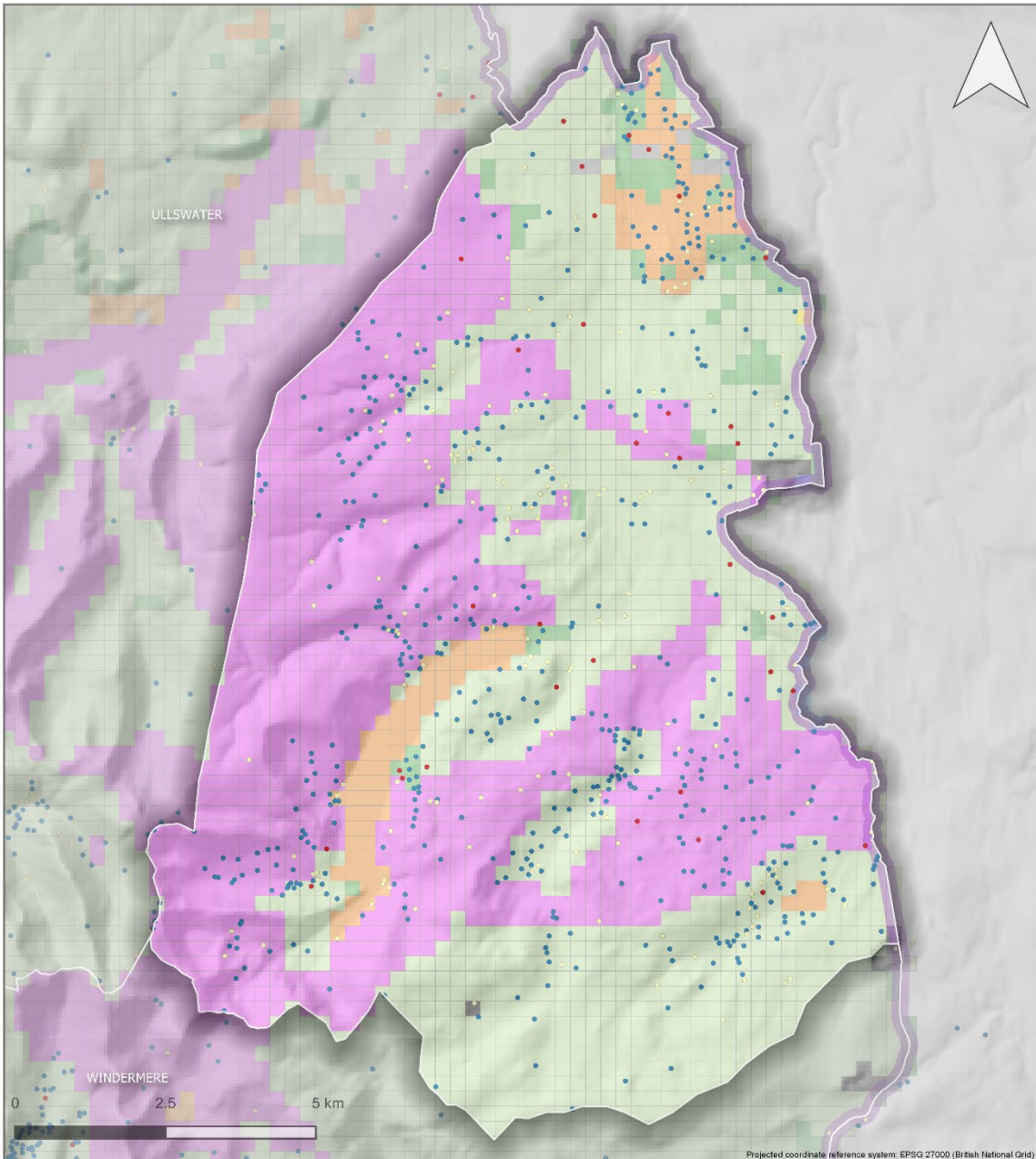

• High    • Medium    • Low

<span style="display: inline-block; width: 15px; height: 15px; background-color: cyan; border: 1px solid black;"></span> CIVIC PROVISION	<span style="display: inline-block; width: 15px; height: 15px; background-color: orange; border: 1px solid black;"></span> RECREATION
<span style="display: inline-block; width: 15px; height: 15px; background-color: yellow; border: 1px solid black;"></span> COMMUNICATIONS	<span style="display: inline-block; width: 15px; height: 15px; background-color: grey; border: 1px solid black;"></span> SETTLEMENT
<span style="display: inline-block; width: 15px; height: 15px; background-color: lightgreen; border: 1px solid black;"></span> ENCLOSED AGRICULTURE	<span style="display: inline-block; width: 15px; height: 15px; background-color: magenta; border: 1px solid black;"></span> UNIMPROVED LAND
<span style="display: inline-block; width: 15px; height: 15px; background-color: darkgrey; border: 1px solid black;"></span> INDUSTRY	<span style="display: inline-block; width: 15px; height: 15px; background-color: lightblue; border: 1px solid black;"></span> WATER SUPPLY AND FLOOD DEFENCE
<span style="display: inline-block; width: 15px; height: 15px; background-color: brown; border: 1px solid black;"></span> MILITARY	<span style="display: inline-block; width: 15px; height: 15px; background-color: green; border: 1px solid black;"></span> WOODLAND AND FORESTRY

© Lake District National Park Authority 2020  
 Contains Ordnance Survey data © Crown copyright and database right 2020  
 Map data ©2019 Google

Produced by Robert Berry, Countyside and Community Research Institute, University of Gloucestershire - rberry@glos.ac.uk. Last updated 03/02/2020.

# LDNP: Langdale

## SHINE Features by Significance & NHLC Dominant Type

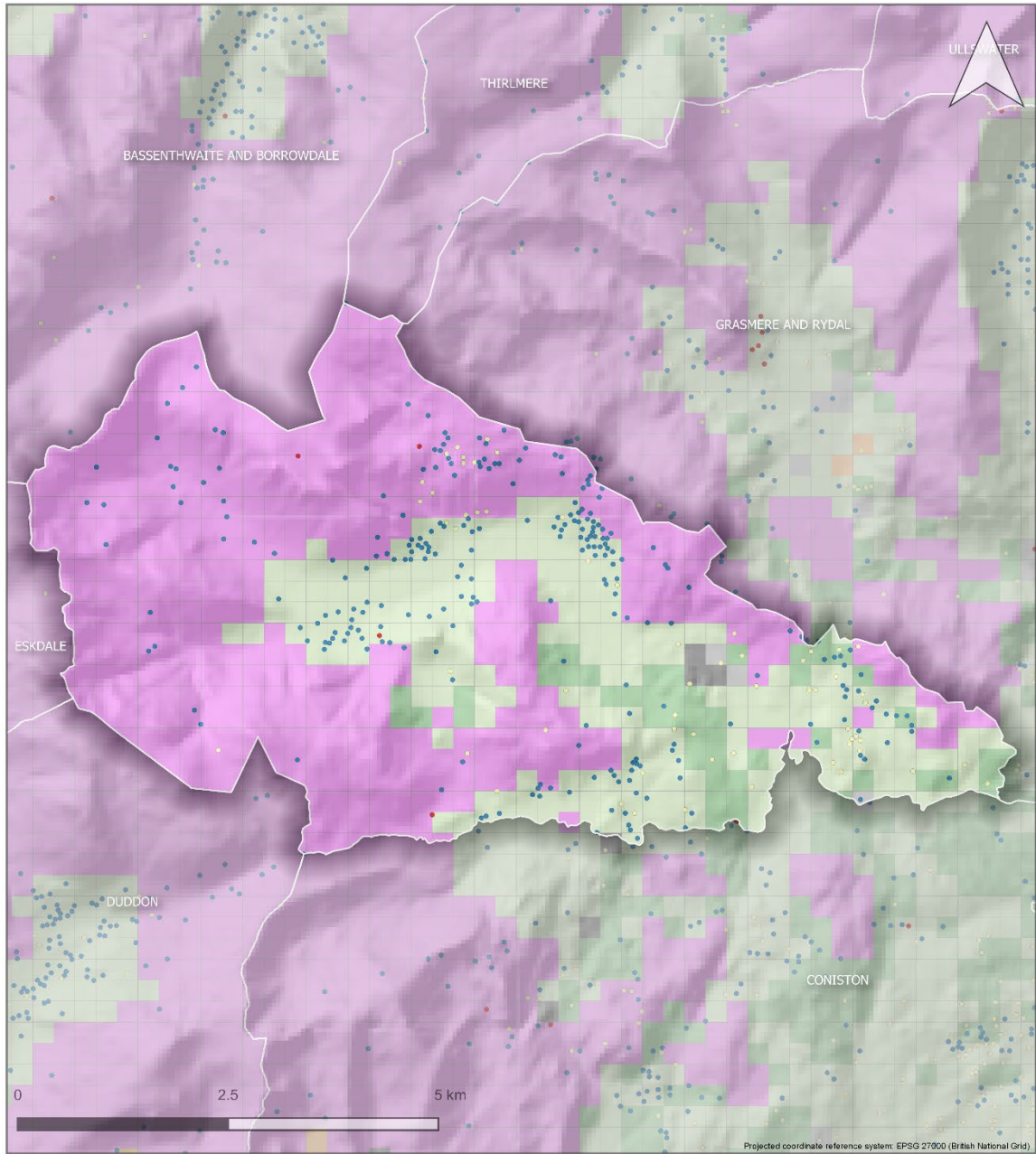

• High   • Medium   • Low

<span style="color: cyan;">■</span> CIVIC PROVISION	<span style="color: orange;">■</span> RECREATION
<span style="color: yellow;">■</span> COMMUNICATIONS	<span style="color: grey;">■</span> SETTLEMENT
<span style="color: lightgreen;">■</span> ENCLOSED AGRICULTURE	<span style="color: magenta;">■</span> UNIMPROVED LAND
<span style="color: darkgrey;">■</span> INDUSTRY	<span style="color: blue;">■</span> WATER SUPPLY AND FLOOD DEFENCE
<span style="color: brown;">■</span> MILITARY	<span style="color: green;">■</span> WOODLAND AND FORESTRY

© Lake District National Park Authority 2020  
 Contains Ordnance Survey data © Crown copyright and database right 2020  
 Map data ©2019 Google

Produced by Robert Berry, Countyside and Community Research Institute, University of Gloucestershire - rberry@glos.ac.uk. Last updated 03/02/2020.

# LDNP: Thirlmere

## SHINE Features by Significance & NHLC Dominant Type

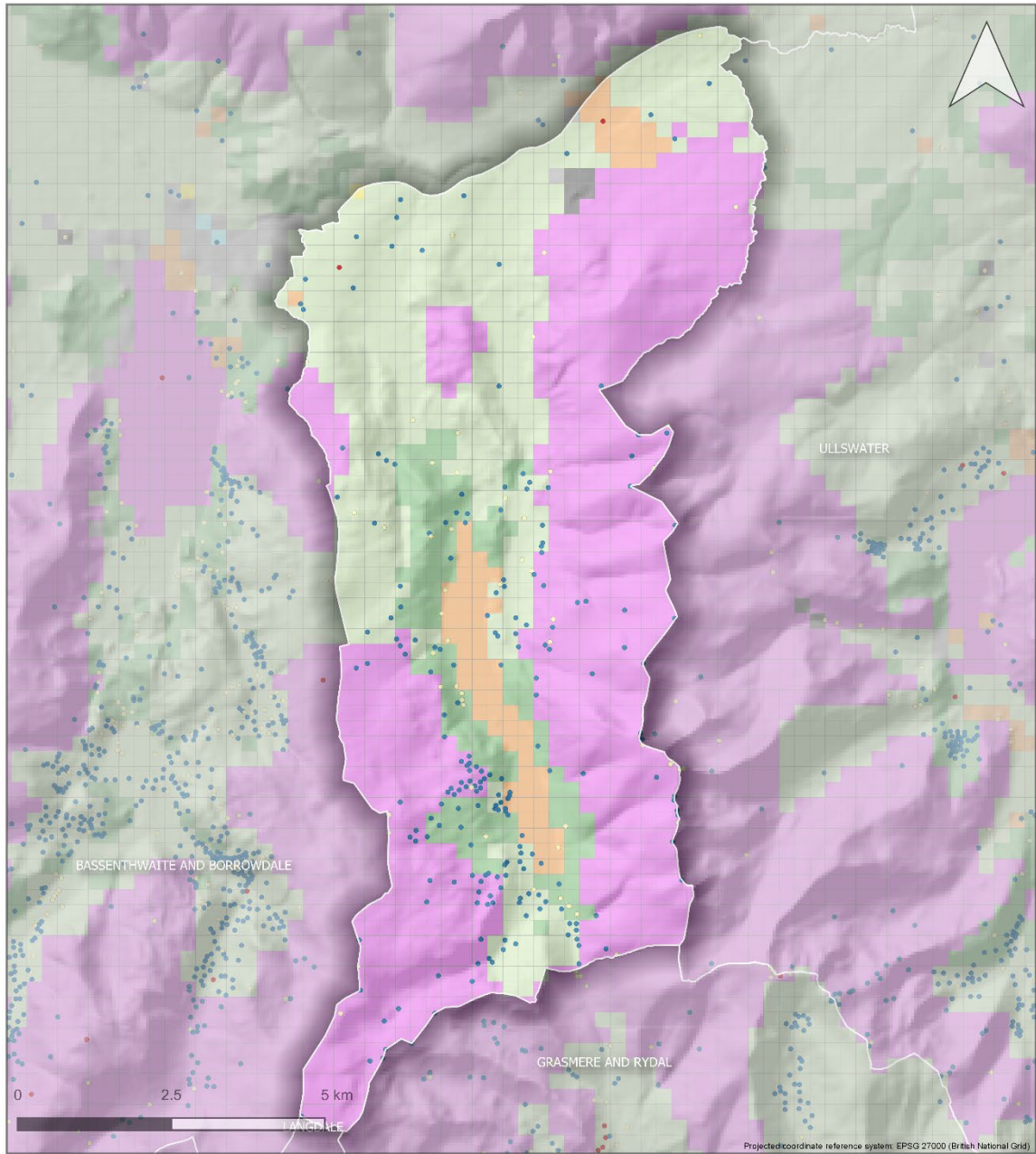

- |   |   |  |
|---|---|--|
| <ul style="list-style-type: none"> <li>• High</li> <li>• Medium</li> <li>• Low</li> </ul> | <ul style="list-style-type: none"> <li>CIVIC PROVISION</li> <li>COMMUNICATIONS</li> <li>ENCLOSED AGRICULTURE</li> <li>INDUSTRY</li> <li>MILITARY</li> </ul> | <ul style="list-style-type: none"> <li>RECREATION</li> <li>SETTLEMENT</li> <li>UNIMPROVED LAND</li> <li>WATER SUPPLY AND FLOOD DEFENCE</li> <li>WOODLAND AND FORESTRY</li> </ul> |
|---|---|--|

© Lake District National Park Authority 2020  
 Contains Ordnance Survey data © Crown copyright and database right 2020  
 Map data ©2019 Google  
 Produced by Robert Berry, Countyside and Community Research Institute, University of Gloucestershire - rberry@glos.ac.uk. Last updated 03/02/2020.

# LDNP: Ullswater

## SHINE Features by Significance & NHLC Dominant Type

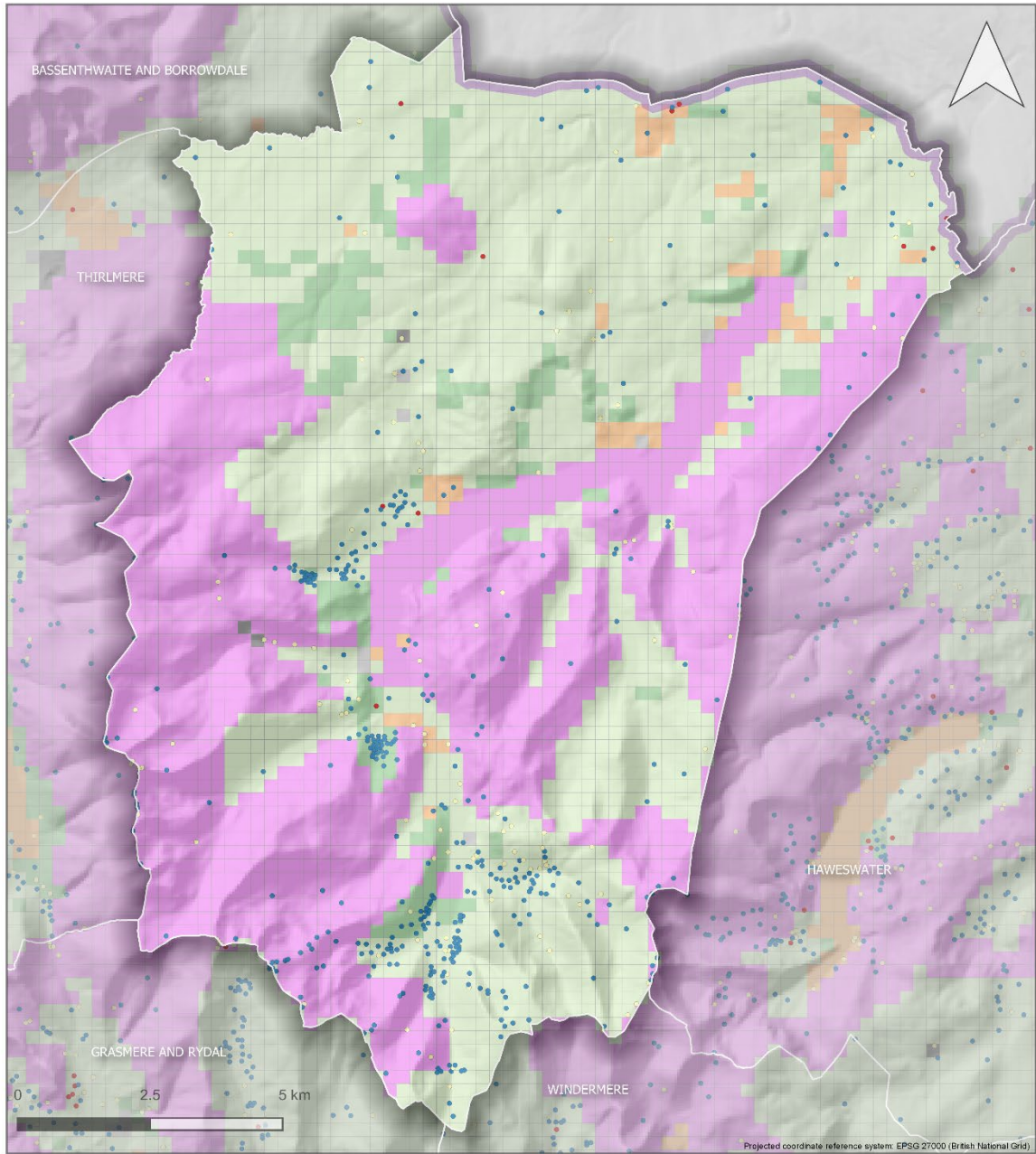

• High   
 • Medium   
 • Low

<span style="background-color: cyan; border: 1px solid black; display: inline-block; width: 15px; height: 10px;"></span> CIVIC PROVISION	<span style="background-color: orange; border: 1px solid black; display: inline-block; width: 15px; height: 10px;"></span> RECREATION
<span style="background-color: yellow; border: 1px solid black; display: inline-block; width: 15px; height: 10px;"></span> COMMUNICATIONS	<span style="background-color: grey; border: 1px solid black; display: inline-block; width: 15px; height: 10px;"></span> SETTLEMENT
<span style="background-color: lightgreen; border: 1px solid black; display: inline-block; width: 15px; height: 10px;"></span> ENCLOSED AGRICULTURE	<span style="background-color: magenta; border: 1px solid black; display: inline-block; width: 15px; height: 10px;"></span> UNIMPROVED LAND
<span style="background-color: grey; border: 1px solid black; display: inline-block; width: 15px; height: 10px;"></span> INDUSTRY	<span style="background-color: lightblue; border: 1px solid black; display: inline-block; width: 15px; height: 10px;"></span> WATER SUPPLY AND FLOOD DEFENCE
<span style="background-color: brown; border: 1px solid black; display: inline-block; width: 15px; height: 10px;"></span> MILITARY	<span style="background-color: green; border: 1px solid black; display: inline-block; width: 15px; height: 10px;"></span> WOODLAND AND FORESTRY

© Lake District National Park Authority 2020  
 Contains Ordnance Survey data © Crown copyright and database right 2020  
 Map data ©2019 Google

Produced by Robert Berry, Countyside and Community Research Institute, University of Gloucestershire - rberry@glos.ac.uk. Last updated 03/02/2020.

## LDNP: Upper Derwent SHINE Features by Significance & NHLC Dominant Type

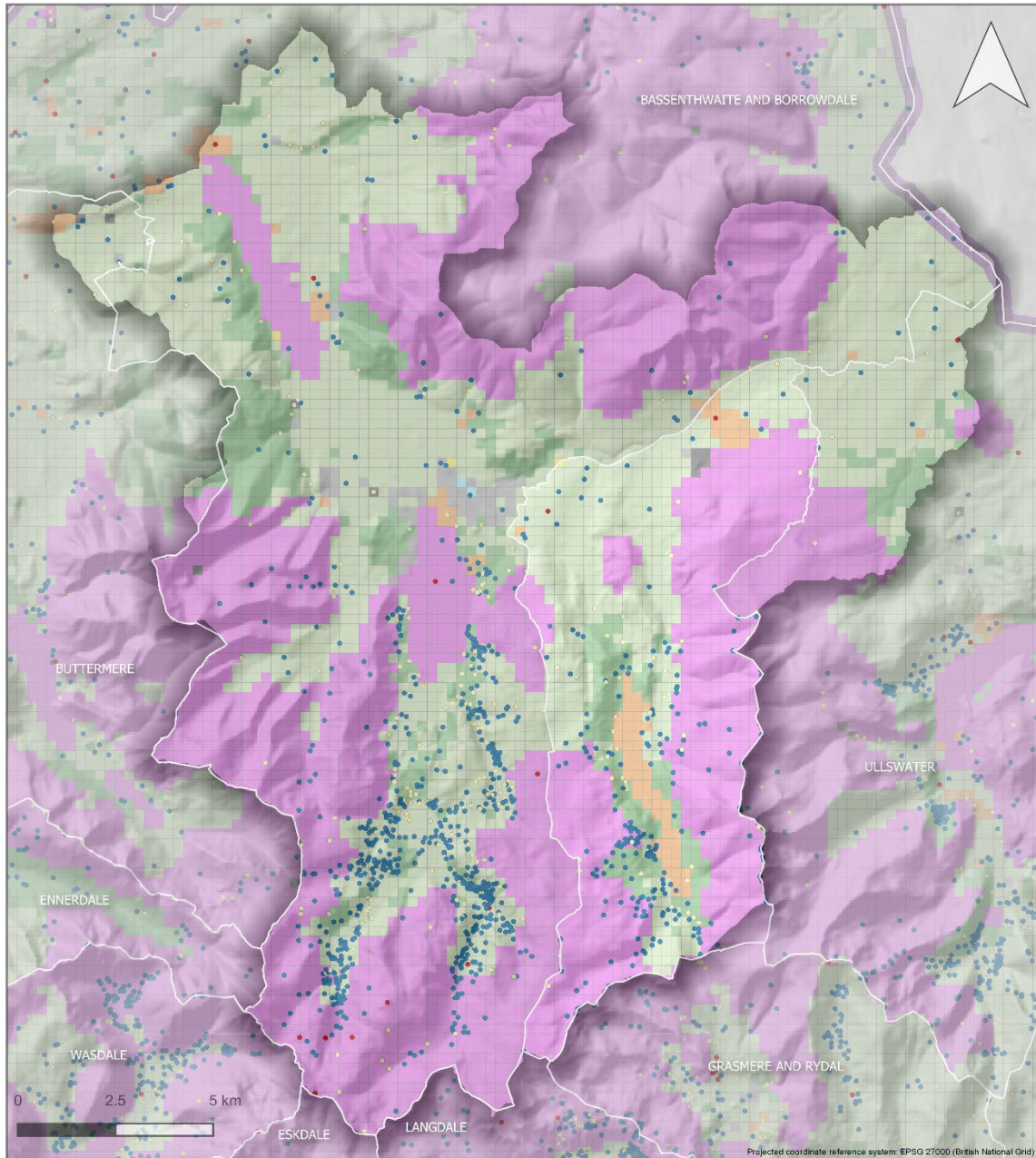

• High   • Medium   • Low

<span style="display: inline-block; width: 10px; height: 10px; background-color: cyan; border: 1px solid black;"></span> CIVIC PROVISION	<span style="display: inline-block; width: 10px; height: 10px; background-color: orange; border: 1px solid black;"></span> RECREATION
<span style="display: inline-block; width: 10px; height: 10px; background-color: yellow; border: 1px solid black;"></span> COMMUNICATIONS	<span style="display: inline-block; width: 10px; height: 10px; background-color: grey; border: 1px solid black;"></span> SETTLEMENT
<span style="display: inline-block; width: 10px; height: 10px; background-color: lightgreen; border: 1px solid black;"></span> ENCLOSED AGRICULTURE	<span style="display: inline-block; width: 10px; height: 10px; background-color: magenta; border: 1px solid black;"></span> UNIMPROVED LAND
<span style="display: inline-block; width: 10px; height: 10px; background-color: darkgrey; border: 1px solid black;"></span> INDUSTRY	<span style="display: inline-block; width: 10px; height: 10px; background-color: lightblue; border: 1px solid black;"></span> WATER SUPPLY AND FLOOD DEFENCE
<span style="display: inline-block; width: 10px; height: 10px; background-color: brown; border: 1px solid black;"></span> MILITARY	<span style="display: inline-block; width: 10px; height: 10px; background-color: green; border: 1px solid black;"></span> WOODLAND AND FORESTRY

© Lake District National Park Authority 2020  
Contains Ordnance Survey data © Crown copyright and database right 2020  
Map data ©2019 Google

Produced by Robert Berry, Countyside and Community Research Institute, University of Gloucestershire - rberry@glos.ac.uk. Last updated 03/02/2020.

# LDNP: Wasdale

## SHINE Features by Significance & NHLC Dominant Type

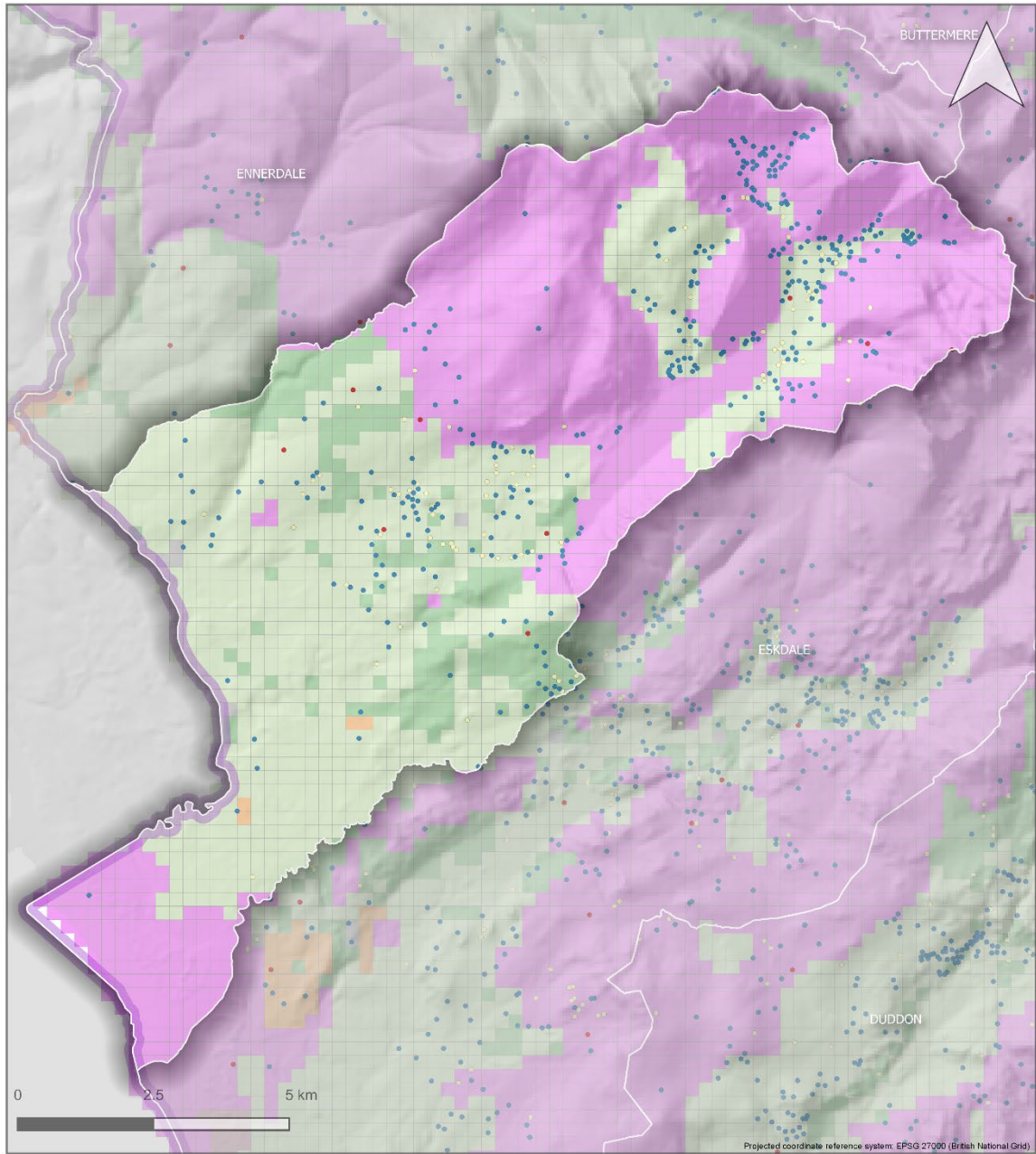

• High   • Medium   • Low

<span style="display: inline-block; width: 15px; height: 15px; background-color: cyan; border: 1px solid black;"></span> CIVIC PROVISION	<span style="display: inline-block; width: 15px; height: 15px; background-color: orange; border: 1px solid black;"></span> RECREATION
<span style="display: inline-block; width: 15px; height: 15px; background-color: yellow; border: 1px solid black;"></span> COMMUNICATIONS	<span style="display: inline-block; width: 15px; height: 15px; background-color: grey; border: 1px solid black;"></span> SETTLEMENT
<span style="display: inline-block; width: 15px; height: 15px; background-color: lightgreen; border: 1px solid black;"></span> ENCLOSED AGRICULTURE	<span style="display: inline-block; width: 15px; height: 15px; background-color: magenta; border: 1px solid black;"></span> UNIMPROVED LAND
<span style="display: inline-block; width: 15px; height: 15px; background-color: darkgrey; border: 1px solid black;"></span> INDUSTRY	<span style="display: inline-block; width: 15px; height: 15px; background-color: lightblue; border: 1px solid black;"></span> WATER SUPPLY AND FLOOD DEFENCE
<span style="display: inline-block; width: 15px; height: 15px; background-color: brown; border: 1px solid black;"></span> MILITARY	<span style="display: inline-block; width: 15px; height: 15px; background-color: green; border: 1px solid black;"></span> WOODLAND AND FORESTRY

© Lake District National Park Authority 2020  
 Contains Ordnance Survey data © Crown copyright and database right 2020  
 Map data ©2019 Google

Produced by Robert Berry, Countyside and Community Research Institute, University of Gloucestershire - rberry@glos.ac.uk. Last updated 03/02/2020.

## LDNP: Windermere SHINE Features by Significance & NHLC Dominant Type

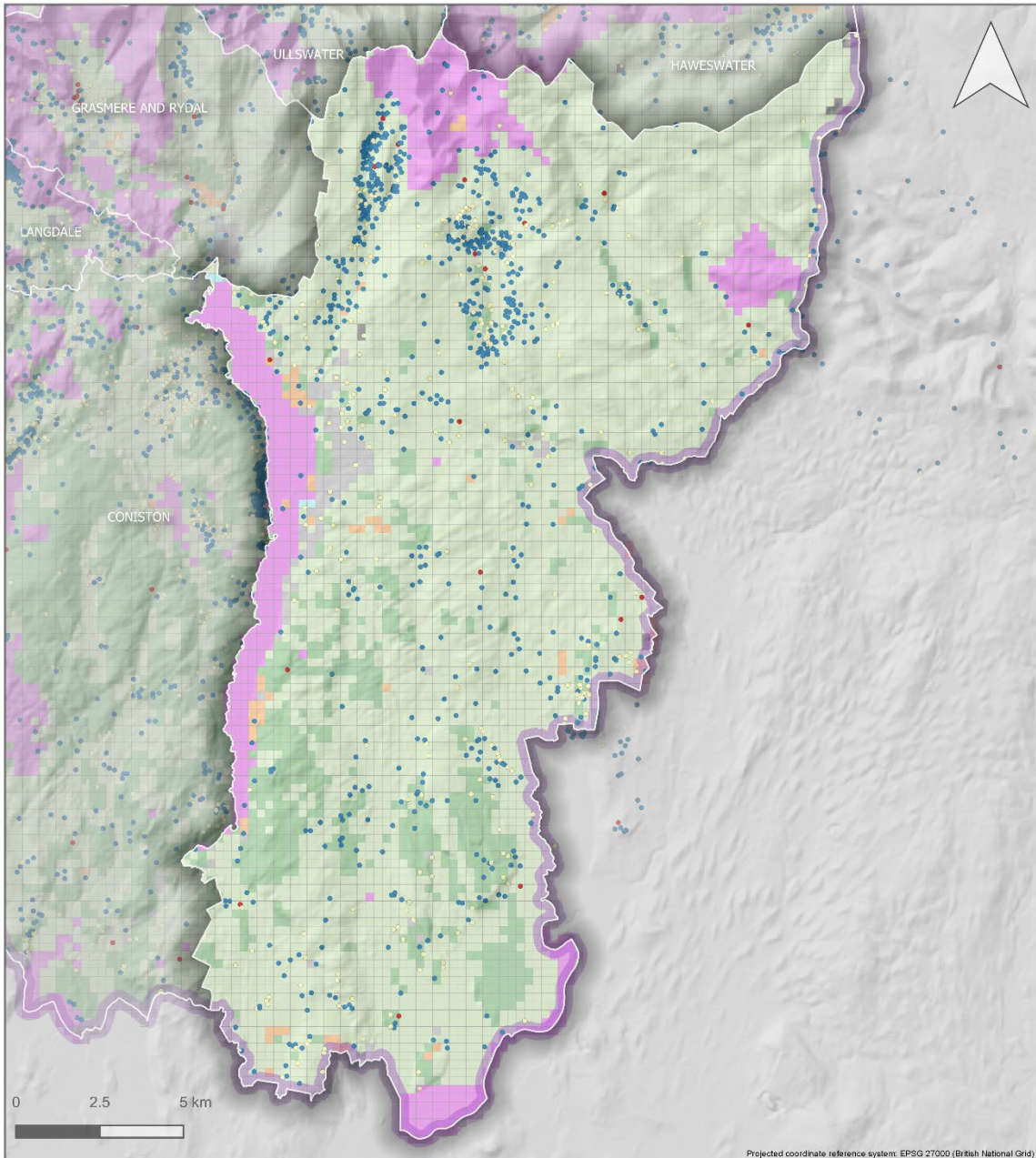

• High    • Medium    • Low

<span style="display: inline-block; width: 10px; height: 10px; background-color: cyan; border: 1px solid black;"></span> CIVIC PROVISION	<span style="display: inline-block; width: 10px; height: 10px; background-color: orange; border: 1px solid black;"></span> RECREATION
<span style="display: inline-block; width: 10px; height: 10px; background-color: yellow; border: 1px solid black;"></span> COMMUNICATIONS	<span style="display: inline-block; width: 10px; height: 10px; background-color: grey; border: 1px solid black;"></span> SETTLEMENT
<span style="display: inline-block; width: 10px; height: 10px; background-color: lightgreen; border: 1px solid black;"></span> ENCLOSED AGRICULTURE	<span style="display: inline-block; width: 10px; height: 10px; background-color: magenta; border: 1px solid black;"></span> UNIMPROVED LAND
<span style="display: inline-block; width: 10px; height: 10px; background-color: darkgrey; border: 1px solid black;"></span> INDUSTRY	<span style="display: inline-block; width: 10px; height: 10px; background-color: lightblue; border: 1px solid black;"></span> WATER SUPPLY AND FLOOD DEFENCE
<span style="display: inline-block; width: 10px; height: 10px; background-color: brown; border: 1px solid black;"></span> MILITARY	<span style="display: inline-block; width: 10px; height: 10px; background-color: green; border: 1px solid black;"></span> WOODLAND AND FORESTRY

© Lake District National Park Authority 2020  
Contains Ordnance Survey data © Crown copyright and database right 2020  
Map data ©2019 Google

Produced by Robert Berry, Countyside and Community Research Institute, University of Gloucestershire - rberry@glos.ac.uk. Last updated 03/02/2020.



## 4.5 SHINE Features by Status

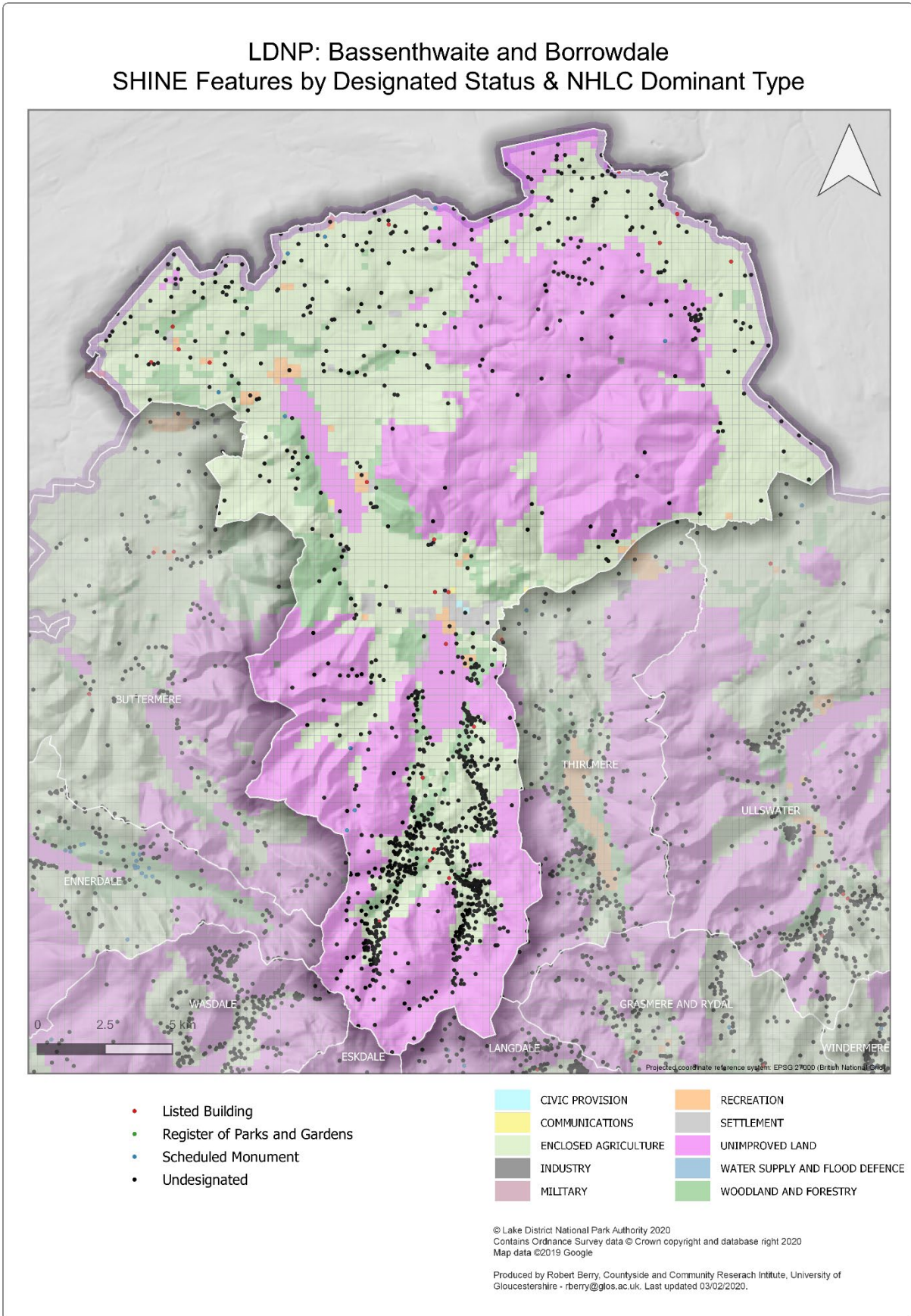

## LDNP: Buttermere

### SHINE Features by Designated Status & NHLC Dominant Type

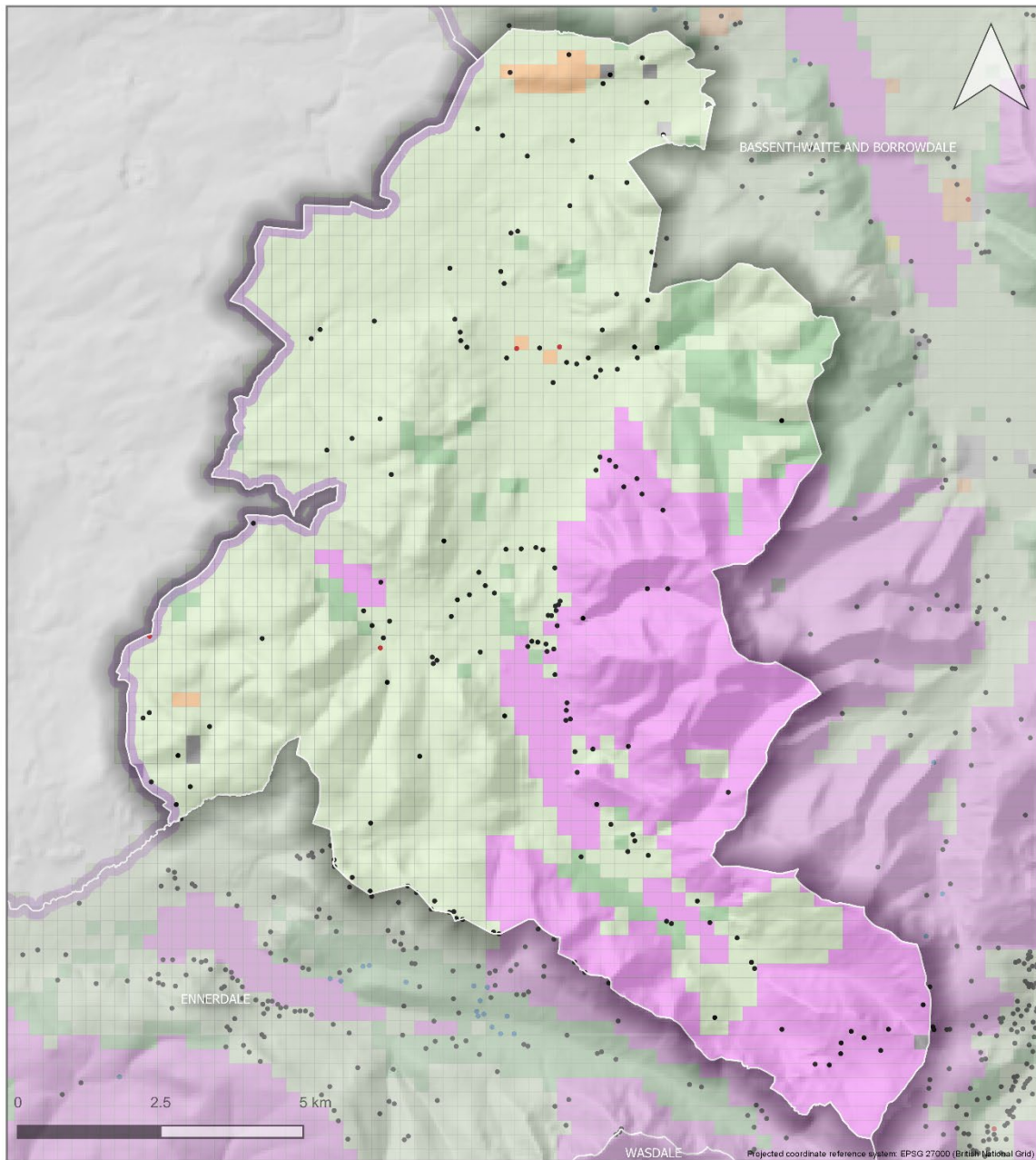

- Listed Building
- Register of Parks and Gardens
- Scheduled Monument
- Undesignated

<span style="display: inline-block; width: 15px; height: 15px; background-color: cyan; border: 1px solid black;"></span> CIVIC PROVISION	<span style="display: inline-block; width: 15px; height: 15px; background-color: orange; border: 1px solid black;"></span> RECREATION
<span style="display: inline-block; width: 15px; height: 15px; background-color: yellow; border: 1px solid black;"></span> COMMUNICATIONS	<span style="display: inline-block; width: 15px; height: 15px; background-color: grey; border: 1px solid black;"></span> SETTLEMENT
<span style="display: inline-block; width: 15px; height: 15px; background-color: lightgreen; border: 1px solid black;"></span> ENCLOSED AGRICULTURE	<span style="display: inline-block; width: 15px; height: 15px; background-color: magenta; border: 1px solid black;"></span> UNIMPROVED LAND
<span style="display: inline-block; width: 15px; height: 15px; background-color: darkgrey; border: 1px solid black;"></span> INDUSTRY	<span style="display: inline-block; width: 15px; height: 15px; background-color: lightblue; border: 1px solid black;"></span> WATER SUPPLY AND FLOOD DEFENCE
<span style="display: inline-block; width: 15px; height: 15px; background-color: brown; border: 1px solid black;"></span> MILITARY	<span style="display: inline-block; width: 15px; height: 15px; background-color: green; border: 1px solid black;"></span> WOODLAND AND FORESTRY

© Lake District National Park Authority 2020  
 Contains Ordnance Survey data © Crown copyright and database right 2020  
 Map data ©2019 Google

Produced by Robert Berry, Countyside and Community Research Institute, University of Gloucestershire - rberry@glos.ac.uk. Last updated 03/02/2020.

## LDNP: Coniston

### SHINE Features by Designated Status & NHLC Dominant Type

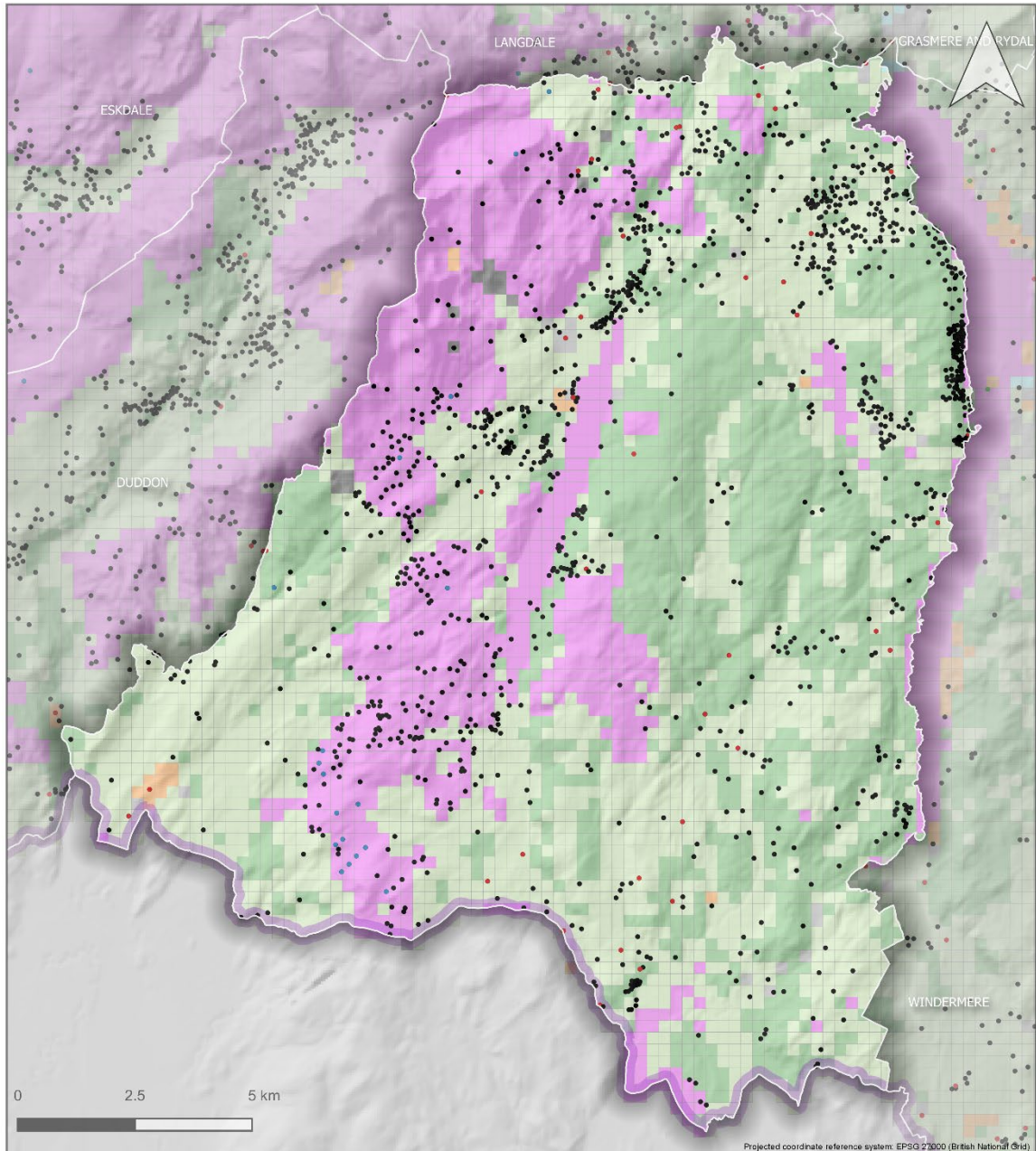

- Listed Building
- Register of Parks and Gardens
- Scheduled Monument
- Undesignated

<ul style="list-style-type: none"> <li><span style="display: inline-block; width: 10px; height: 10px; background-color: cyan; border: 1px solid black; margin-right: 5px;"></span> CIVIC PROVISION</li> <li><span style="display: inline-block; width: 10px; height: 10px; background-color: yellow; border: 1px solid black; margin-right: 5px;"></span> COMMUNICATIONS</li> <li><span style="display: inline-block; width: 10px; height: 10px; background-color: lightgreen; border: 1px solid black; margin-right: 5px;"></span> ENCLOSED AGRICULTURE</li> <li><span style="display: inline-block; width: 10px; height: 10px; background-color: grey; border: 1px solid black; margin-right: 5px;"></span> INDUSTRY</li> <li><span style="display: inline-block; width: 10px; height: 10px; background-color: brown; border: 1px solid black; margin-right: 5px;"></span> MILITARY</li> </ul>	<ul style="list-style-type: none"> <li><span style="display: inline-block; width: 10px; height: 10px; background-color: orange; border: 1px solid black; margin-right: 5px;"></span> RECREATION</li> <li><span style="display: inline-block; width: 10px; height: 10px; background-color: lightgrey; border: 1px solid black; margin-right: 5px;"></span> SETTLEMENT</li> <li><span style="display: inline-block; width: 10px; height: 10px; background-color: magenta; border: 1px solid black; margin-right: 5px;"></span> UNIMPROVED LAND</li> <li><span style="display: inline-block; width: 10px; height: 10px; background-color: lightblue; border: 1px solid black; margin-right: 5px;"></span> WATER SUPPLY AND FLOOD DEFENCE</li> <li><span style="display: inline-block; width: 10px; height: 10px; background-color: green; border: 1px solid black; margin-right: 5px;"></span> WOODLAND AND FORESTRY</li> </ul>
--	--

© Lake District National Park Authority 2020  
 Contains Ordnance Survey data © Crown copyright and database right 2020  
 Map data ©2019 Google

Produced by Robert Berry, Countyside and Community Research Institute, University of Gloucestershire - rberry@glos.ac.uk. Last updated 03/02/2020.

## LDNP: Duddon

### SHINE Features by Designated Status & NHLC Dominant Type

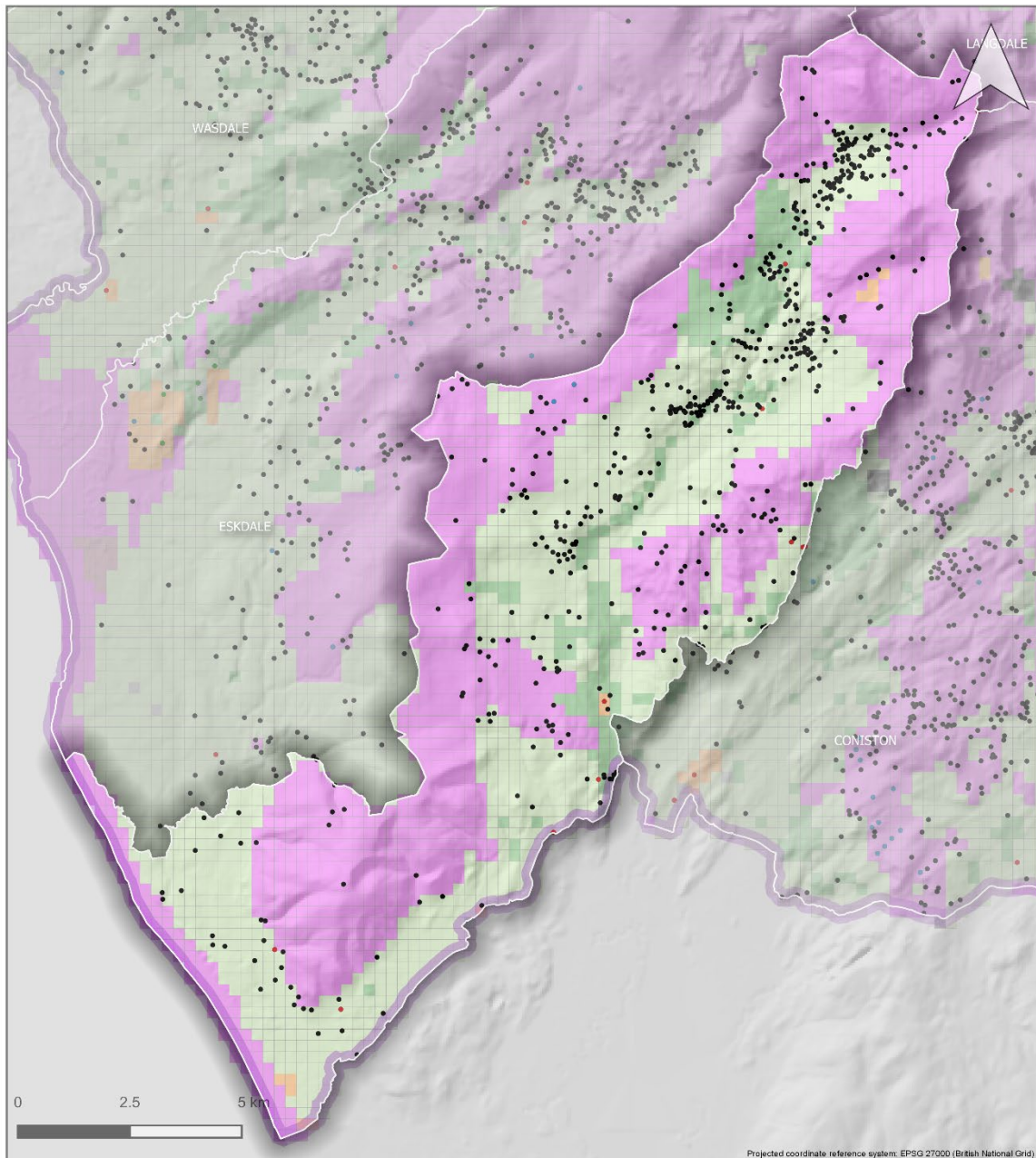

- Listed Building
- Register of Parks and Gardens
- Scheduled Monument
- Undesignated

<ul style="list-style-type: none"> <li><span style="display: inline-block; width: 10px; height: 10px; background-color: cyan; margin-right: 5px;"></span> CIVIC PROVISION</li> <li><span style="display: inline-block; width: 10px; height: 10px; background-color: yellow; margin-right: 5px;"></span> COMMUNICATIONS</li> <li><span style="display: inline-block; width: 10px; height: 10px; background-color: lightgreen; margin-right: 5px;"></span> ENCLOSED AGRICULTURE</li> <li><span style="display: inline-block; width: 10px; height: 10px; background-color: grey; margin-right: 5px;"></span> INDUSTRY</li> <li><span style="display: inline-block; width: 10px; height: 10px; background-color: brown; margin-right: 5px;"></span> MILITARY</li> </ul>	<ul style="list-style-type: none"> <li><span style="display: inline-block; width: 10px; height: 10px; background-color: orange; margin-right: 5px;"></span> RECREATION</li> <li><span style="display: inline-block; width: 10px; height: 10px; background-color: lightgrey; margin-right: 5px;"></span> SETTLEMENT</li> <li><span style="display: inline-block; width: 10px; height: 10px; background-color: magenta; margin-right: 5px;"></span> UNIMPROVED LAND</li> <li><span style="display: inline-block; width: 10px; height: 10px; background-color: lightblue; margin-right: 5px;"></span> WATER SUPPLY AND FLOOD DEFENCE</li> <li><span style="display: inline-block; width: 10px; height: 10px; background-color: green; margin-right: 5px;"></span> WOODLAND AND FORESTRY</li> </ul>
---	---

© Lake District National Park Authority 2020  
 Contains Ordnance Survey data © Crown copyright and database right 2020  
 Map data ©2019 Google

Produced by Robert Berry, Countyside and Community Research Institute, University of Gloucestershire - rberry@glos.ac.uk. Last updated 03/02/2020.

## LDNP: Ennerdale

### SHINE Features by Designated Status & NHLC Dominant Type

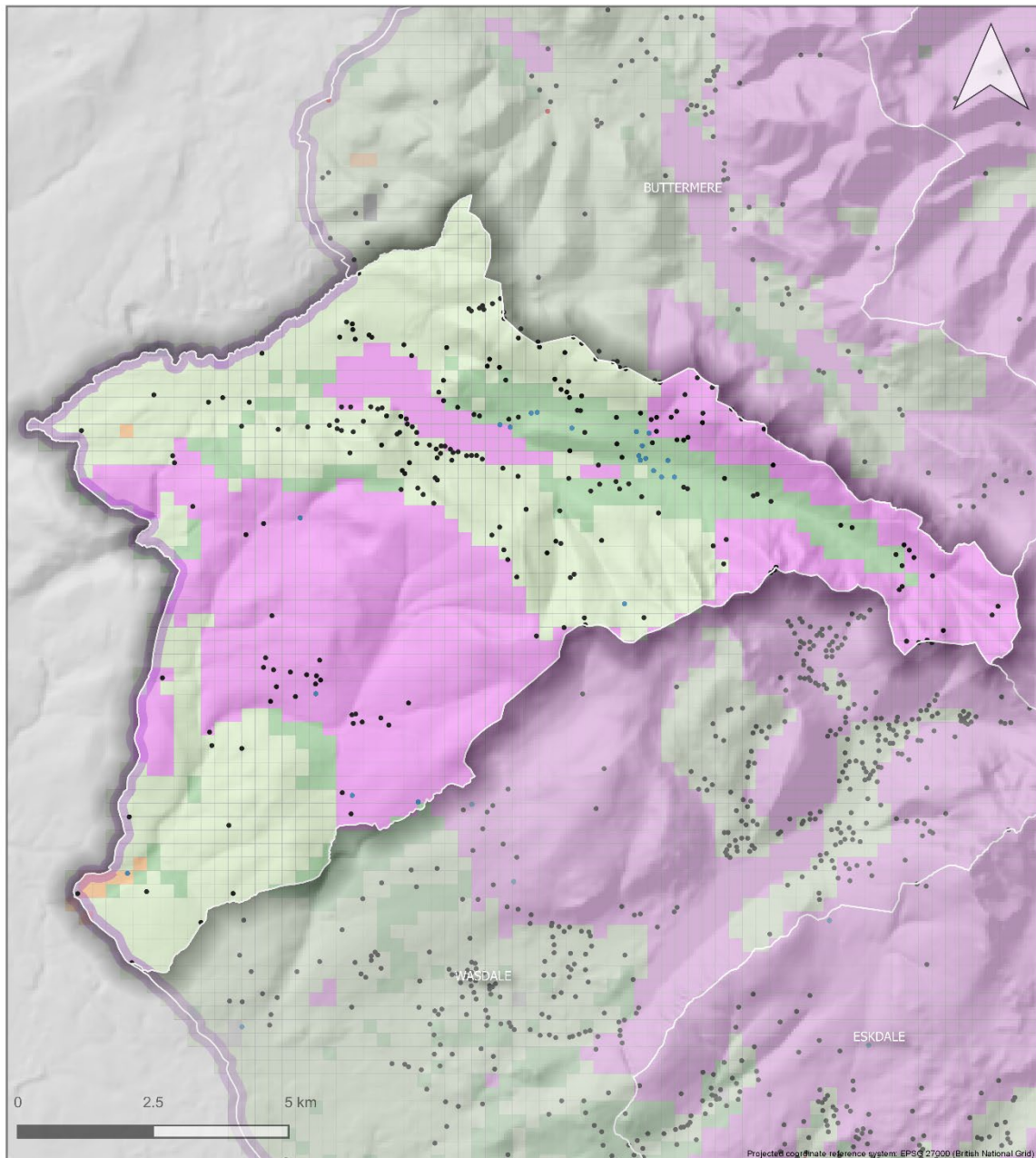

- Listed Building
- Register of Parks and Gardens
- Scheduled Monument
- Undesignated

<span style="display: inline-block; width: 10px; height: 10px; background-color: cyan; border: 1px solid black;"></span> CIVIC PROVISION	<span style="display: inline-block; width: 10px; height: 10px; background-color: orange; border: 1px solid black;"></span> RECREATION
<span style="display: inline-block; width: 10px; height: 10px; background-color: yellow; border: 1px solid black;"></span> COMMUNICATIONS	<span style="display: inline-block; width: 10px; height: 10px; background-color: grey; border: 1px solid black;"></span> SETTLEMENT
<span style="display: inline-block; width: 10px; height: 10px; background-color: lightgreen; border: 1px solid black;"></span> ENCLOSED AGRICULTURE	<span style="display: inline-block; width: 10px; height: 10px; background-color: magenta; border: 1px solid black;"></span> UNIMPROVED LAND
<span style="display: inline-block; width: 10px; height: 10px; background-color: darkgrey; border: 1px solid black;"></span> INDUSTRY	<span style="display: inline-block; width: 10px; height: 10px; background-color: lightblue; border: 1px solid black;"></span> WATER SUPPLY AND FLOOD DEFENCE
<span style="display: inline-block; width: 10px; height: 10px; background-color: brown; border: 1px solid black;"></span> MILITARY	<span style="display: inline-block; width: 10px; height: 10px; background-color: green; border: 1px solid black;"></span> WOODLAND AND FORESTRY

© Lake District National Park Authority 2020  
 Contains Ordnance Survey data © Crown copyright and database right 2020  
 Map data ©2019 Google

Produced by Robert Berry, Countyside and Community Research Institute, University of Gloucestershire - rberry@glos.ac.uk. Last updated 03/02/2020.

## LDNP: Eskdale

### SHINE Features by Designated Status & NHLC Dominant Type

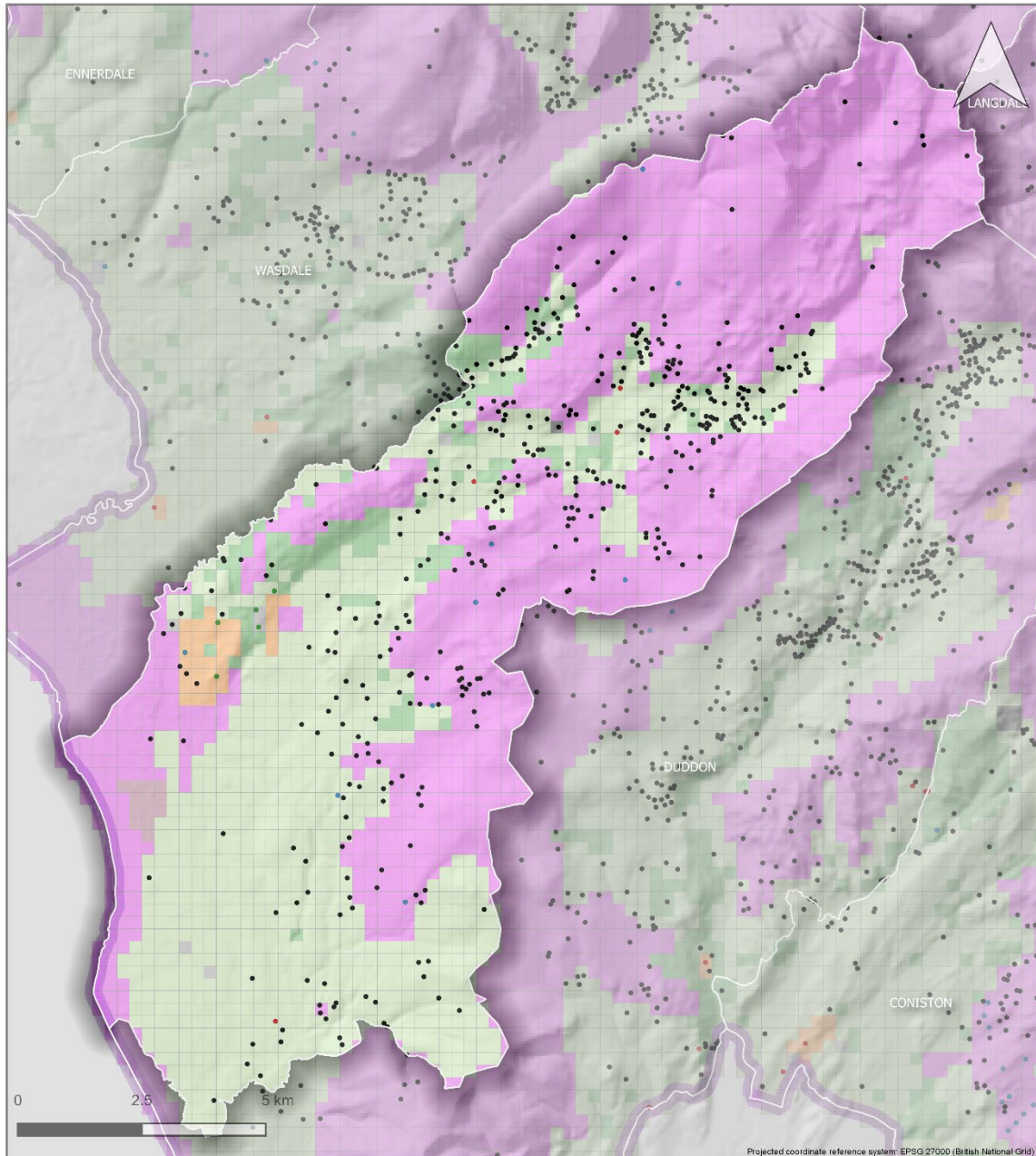

- Listed Building
- Register of Parks and Gardens
- Scheduled Monument
- Undesignated

<span style="display: inline-block; width: 10px; height: 10px; background-color: cyan; border: 1px solid black;"></span> CIVIC PROVISION	<span style="display: inline-block; width: 10px; height: 10px; background-color: orange; border: 1px solid black;"></span> RECREATION
<span style="display: inline-block; width: 10px; height: 10px; background-color: yellow; border: 1px solid black;"></span> COMMUNICATIONS	<span style="display: inline-block; width: 10px; height: 10px; background-color: grey; border: 1px solid black;"></span> SETTLEMENT
<span style="display: inline-block; width: 10px; height: 10px; background-color: lightgreen; border: 1px solid black;"></span> ENCLOSED AGRICULTURE	<span style="display: inline-block; width: 10px; height: 10px; background-color: magenta; border: 1px solid black;"></span> UNIMPROVED LAND
<span style="display: inline-block; width: 10px; height: 10px; background-color: darkgrey; border: 1px solid black;"></span> INDUSTRY	<span style="display: inline-block; width: 10px; height: 10px; background-color: lightblue; border: 1px solid black;"></span> WATER SUPPLY AND FLOOD DEFENCE
<span style="display: inline-block; width: 10px; height: 10px; background-color: brown; border: 1px solid black;"></span> MILITARY	<span style="display: inline-block; width: 10px; height: 10px; background-color: green; border: 1px solid black;"></span> WOODLAND AND FORESTRY

© Lake District National Park Authority 2020  
 Contains Ordnance Survey data © Crown copyright and database right 2020  
 Map data ©2019 Google

Produced by Robert Berry, Countyside and Community Research Institute, University of Gloucestershire - rberry@glos.ac.uk. Last updated 03/02/2020.

## LDNP: Grasmere and Rydal SHINE Features by Designated Status & NHLC Dominant Type

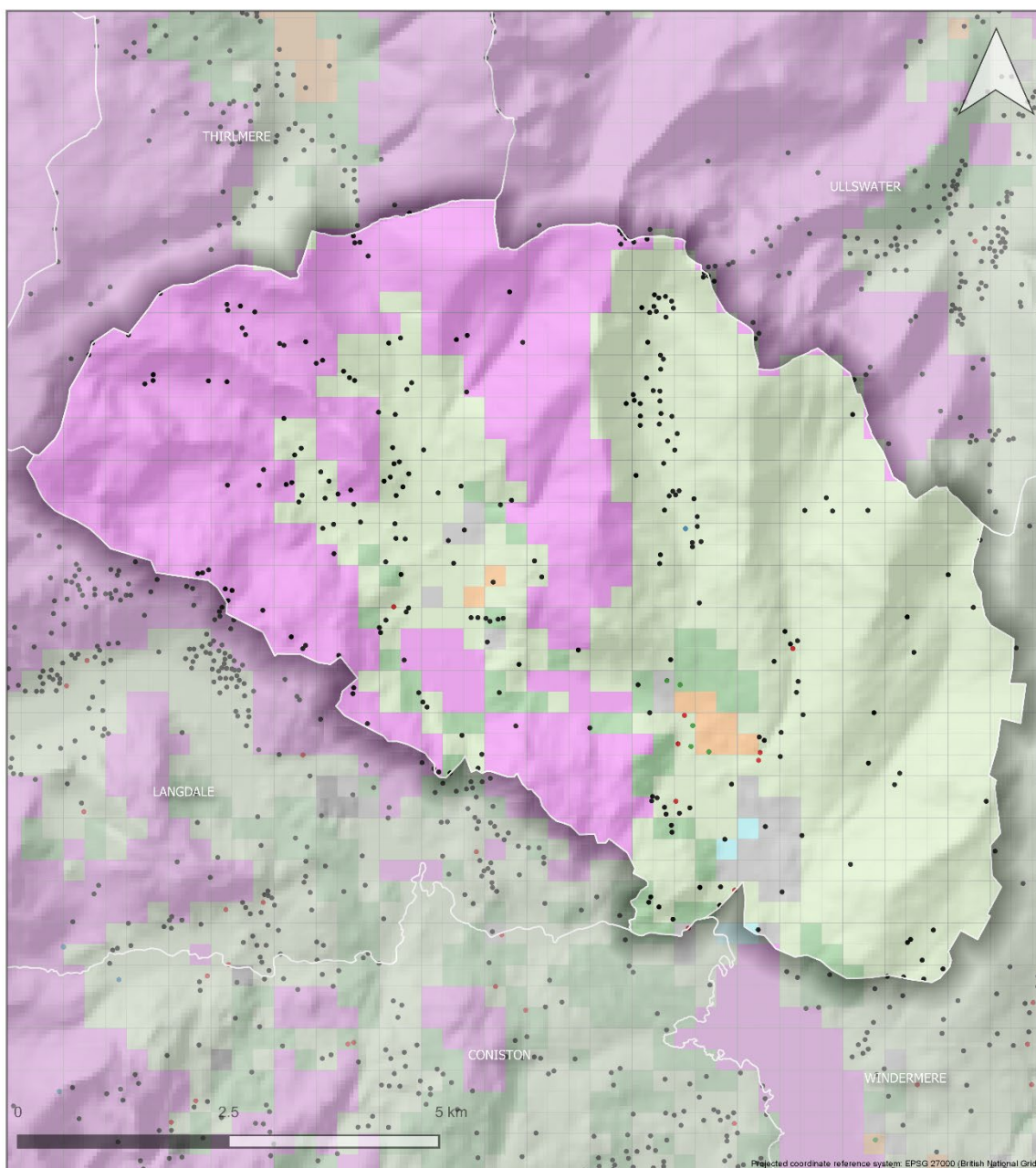

- Listed Building
- Register of Parks and Gardens
- Scheduled Monument
- Undesignated

<span style="display: inline-block; width: 10px; height: 10px; background-color: cyan; border: 1px solid black;"></span> CIVIC PROVISION	<span style="display: inline-block; width: 10px; height: 10px; background-color: orange; border: 1px solid black;"></span> RECREATION
<span style="display: inline-block; width: 10px; height: 10px; background-color: yellow; border: 1px solid black;"></span> COMMUNICATIONS	<span style="display: inline-block; width: 10px; height: 10px; background-color: grey; border: 1px solid black;"></span> SETTLEMENT
<span style="display: inline-block; width: 10px; height: 10px; background-color: lightgreen; border: 1px solid black;"></span> ENCLOSED AGRICULTURE	<span style="display: inline-block; width: 10px; height: 10px; background-color: magenta; border: 1px solid black;"></span> UNIMPROVED LAND
<span style="display: inline-block; width: 10px; height: 10px; background-color: darkgrey; border: 1px solid black;"></span> INDUSTRY	<span style="display: inline-block; width: 10px; height: 10px; background-color: lightblue; border: 1px solid black;"></span> WATER SUPPLY AND FLOOD DEFENCE
<span style="display: inline-block; width: 10px; height: 10px; background-color: brown; border: 1px solid black;"></span> MILITARY	<span style="display: inline-block; width: 10px; height: 10px; background-color: green; border: 1px solid black;"></span> WOODLAND AND FORESTRY

© Lake District National Park Authority 2020  
 Contains Ordnance Survey data © Crown copyright and database right 2020  
 Map data ©2019 Google

Produced by Robert Berry, Countyside and Community Research Institute, University of Gloucestershire - rberry@glos.ac.uk. Last updated 03/02/2020.

## LDNP: Haweswater

### SHINE Features by Designated Status & NHLC Dominant Type

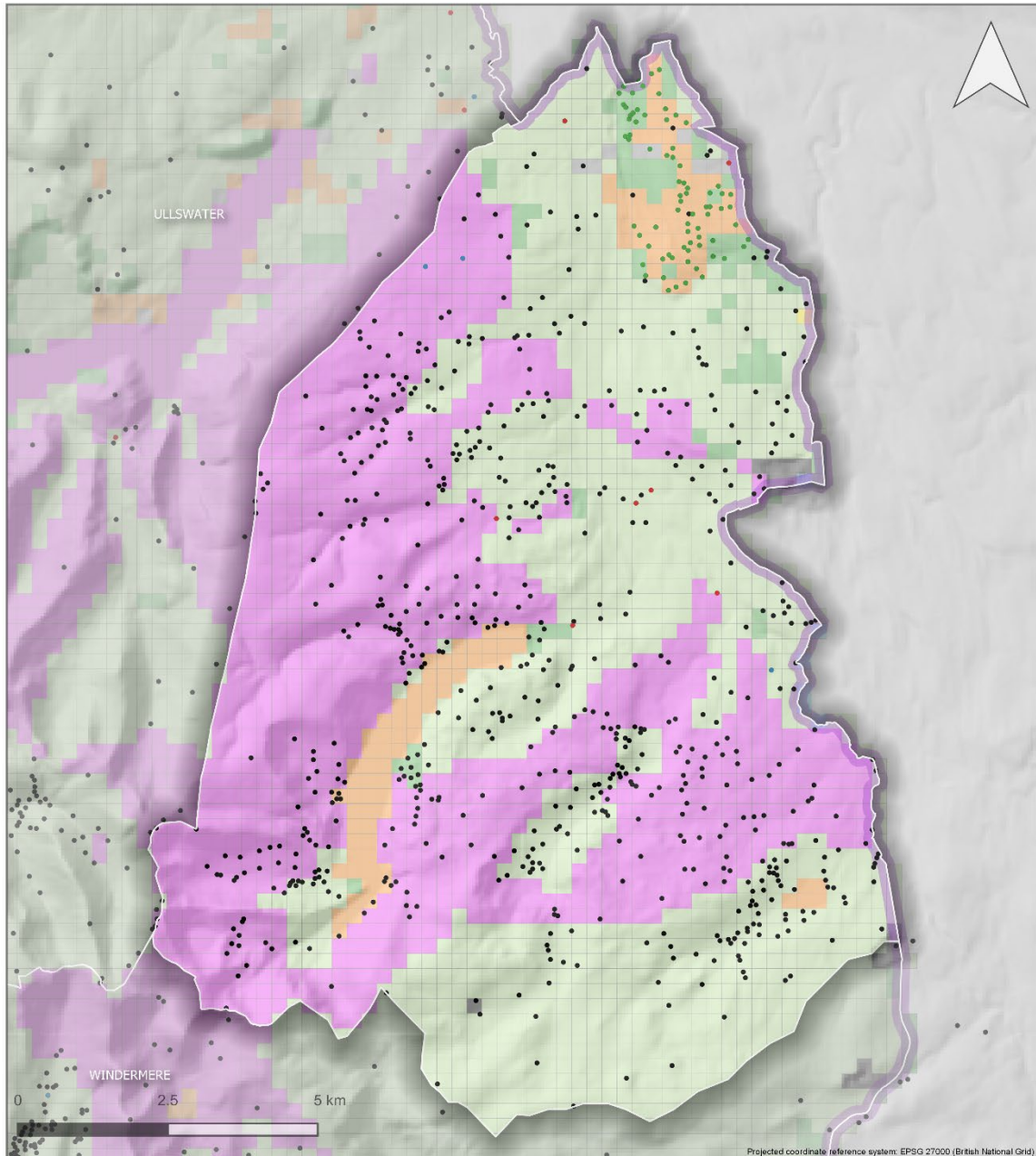

- Listed Building
- Register of Parks and Gardens
- Scheduled Monument
- Undesignated

<span style="display: inline-block; width: 15px; height: 15px; background-color: cyan; border: 1px solid black;"></span> CIVIC PROVISION	<span style="display: inline-block; width: 15px; height: 15px; background-color: orange; border: 1px solid black;"></span> RECREATION
<span style="display: inline-block; width: 15px; height: 15px; background-color: yellow; border: 1px solid black;"></span> COMMUNICATIONS	<span style="display: inline-block; width: 15px; height: 15px; background-color: grey; border: 1px solid black;"></span> SETTLEMENT
<span style="display: inline-block; width: 15px; height: 15px; background-color: lightgreen; border: 1px solid black;"></span> ENCLOSED AGRICULTURE	<span style="display: inline-block; width: 15px; height: 15px; background-color: magenta; border: 1px solid black;"></span> UNIMPROVED LAND
<span style="display: inline-block; width: 15px; height: 15px; background-color: darkgrey; border: 1px solid black;"></span> INDUSTRY	<span style="display: inline-block; width: 15px; height: 15px; background-color: lightblue; border: 1px solid black;"></span> WATER SUPPLY AND FLOOD DEFENCE
<span style="display: inline-block; width: 15px; height: 15px; background-color: brown; border: 1px solid black;"></span> MILITARY	<span style="display: inline-block; width: 15px; height: 15px; background-color: green; border: 1px solid black;"></span> WOODLAND AND FORESTRY

© Lake District National Park Authority 2020  
 Contains Ordnance Survey data © Crown copyright and database right 2020  
 Map data ©2019 Google

Produced by Robert Berry, Countyside and Community Research Institute, University of Gloucestershire - rberry@glos.ac.uk. Last updated 03/02/2020.



## LDNP: Langdale

### SHINE Features by Designated Status & NHLC Dominant Type

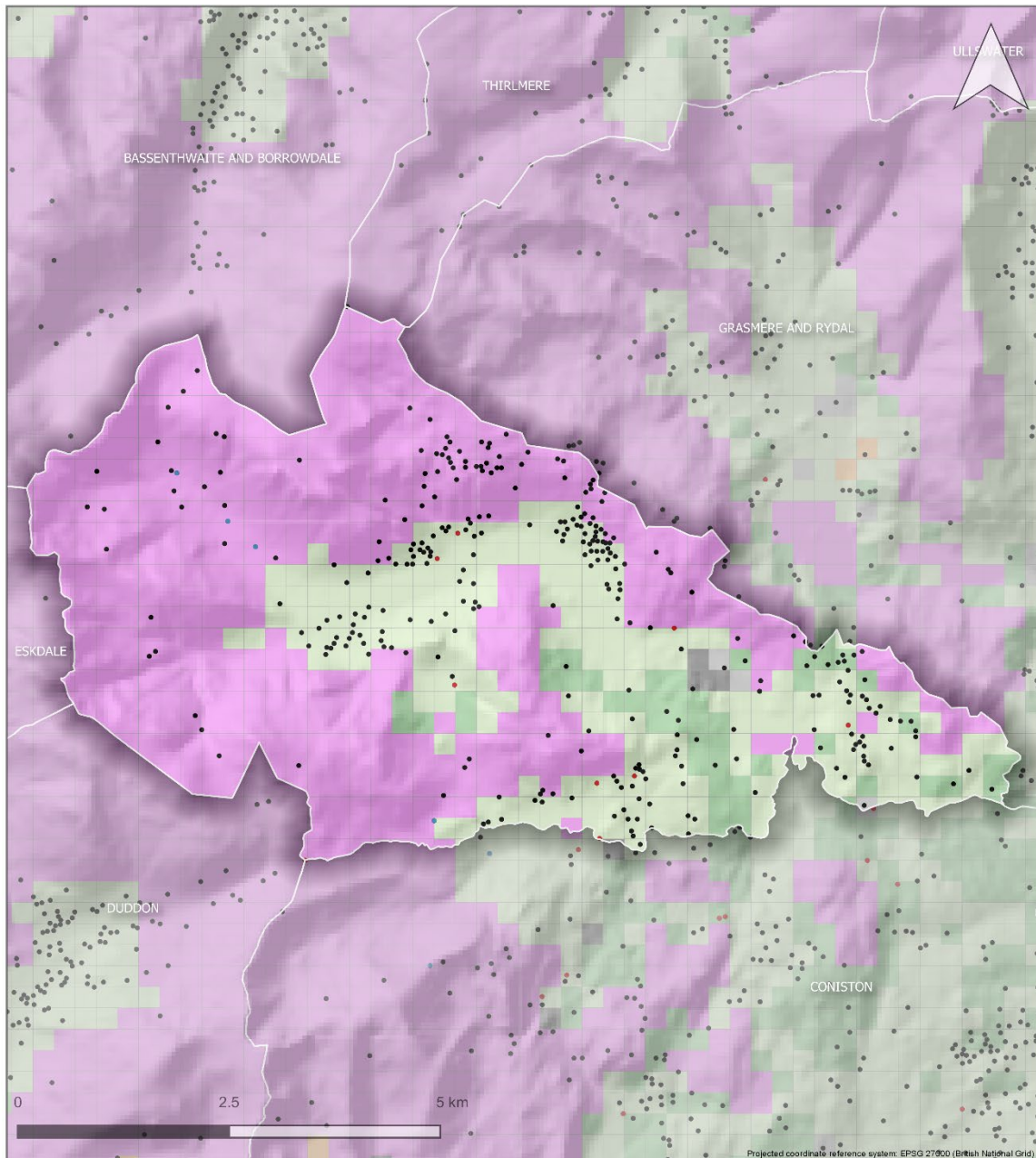

- Listed Building
- Register of Parks and Gardens
- Scheduled Monument
- Undesignated

- |  |  |
|--|--|
| <span style="color: cyan;">■</span> CIVIC PROVISION            | <span style="color: orange;">■</span> RECREATION                   |
| <span style="color: yellow;">■</span> COMMUNICATIONS           | <span style="color: grey;">■</span> SETTLEMENT                     |
| <span style="color: lightgreen;">■</span> ENCLOSED AGRICULTURE | <span style="color: magenta;">■</span> UNIMPROVED LAND             |
| <span style="color: darkgrey;">■</span> INDUSTRY               | <span style="color: blue;">■</span> WATER SUPPLY AND FLOOD DEFENCE |
| <span style="color: brown;">■</span> MILITARY                  | <span style="color: green;">■</span> WOODLAND AND FORESTRY         |

© Lake District National Park Authority 2020  
 Contains Ordnance Survey data © Crown copyright and database right 2020  
 Map data ©2019 Google

Produced by Robert Berry, Countyside and Community Research Institute, University of Gloucestershire - rberry@glos.ac.uk. Last updated 03/02/2020.

## LDNP: Thirlmere

### SHINE Features by Designated Status & NHLC Dominant Type

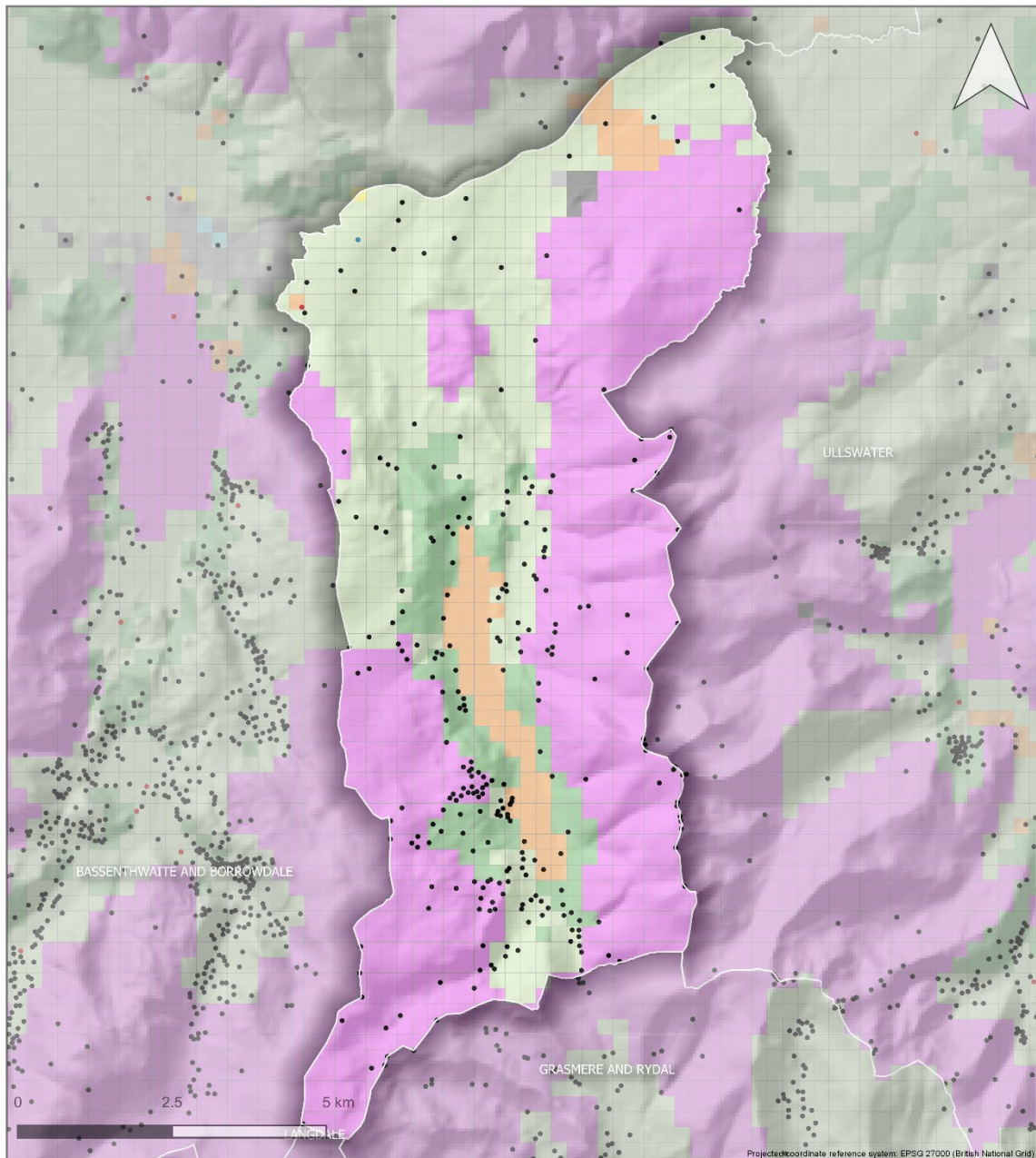

- Listed Building
- Register of Parks and Gardens
- Scheduled Monument
- Undesignated

<span style="color: cyan;">■</span> CIVIC PROVISION	<span style="color: orange;">■</span> RECREATION
<span style="color: yellow;">■</span> COMMUNICATIONS	<span style="color: grey;">■</span> SETTLEMENT
<span style="color: lightgreen;">■</span> ENCLOSED AGRICULTURE	<span style="color: magenta;">■</span> UNIMPROVED LAND
<span style="color: darkgrey;">■</span> INDUSTRY	<span style="color: blue;">■</span> WATER SUPPLY AND FLOOD DEFENCE
<span style="color: brown;">■</span> MILITARY	<span style="color: green;">■</span> WOODLAND AND FORESTRY

© Lake District National Park Authority 2020  
 Contains Ordnance Survey data © Crown copyright and database right 2020  
 Map data ©2019 Google

Produced by Robert Berry, Countyside and Community Research Institute, University of Gloucestershire - rberry@glos.ac.uk. Last updated 03/02/2020.

## LDNP: Ullswater SHINE Features by Designated Status & NHLC Dominant Type

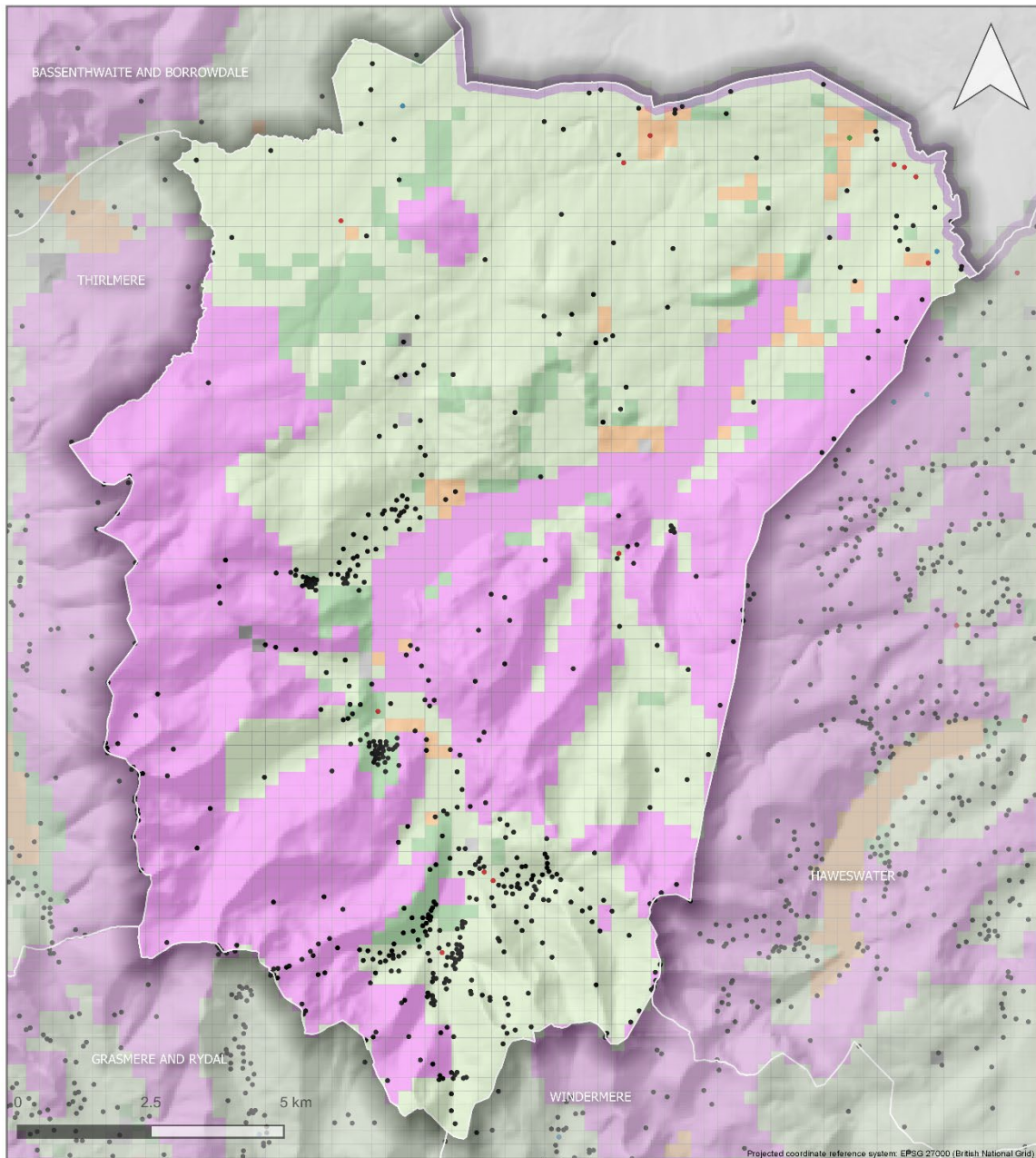

- Listed Building
- Register of Parks and Gardens
- Scheduled Monument
- Undesignated

<span style="display: inline-block; width: 15px; height: 15px; background-color: cyan; border: 1px solid black;"></span> CIVIC PROVISION	<span style="display: inline-block; width: 15px; height: 15px; background-color: orange; border: 1px solid black;"></span> RECREATION
<span style="display: inline-block; width: 15px; height: 15px; background-color: yellow; border: 1px solid black;"></span> COMMUNICATIONS	<span style="display: inline-block; width: 15px; height: 15px; background-color: grey; border: 1px solid black;"></span> SETTLEMENT
<span style="display: inline-block; width: 15px; height: 15px; background-color: lightgreen; border: 1px solid black;"></span> ENCLOSED AGRICULTURE	<span style="display: inline-block; width: 15px; height: 15px; background-color: magenta; border: 1px solid black;"></span> UNIMPROVED LAND
<span style="display: inline-block; width: 15px; height: 15px; background-color: darkgrey; border: 1px solid black;"></span> INDUSTRY	<span style="display: inline-block; width: 15px; height: 15px; background-color: lightblue; border: 1px solid black;"></span> WATER SUPPLY AND FLOOD DEFENCE
<span style="display: inline-block; width: 15px; height: 15px; background-color: brown; border: 1px solid black;"></span> MILITARY	<span style="display: inline-block; width: 15px; height: 15px; background-color: green; border: 1px solid black;"></span> WOODLAND AND FORESTRY

© Lake District National Park Authority 2020  
 Contains Ordnance Survey data © Crown copyright and database right 2020  
 Map data ©2019 Google

Produced by Robert Berry, Countyside and Community Research Institute, University of Gloucestershire - rberry@glos.ac.uk. Last updated 03/02/2020.

## LDNP: Upper Derwent

### SHINE Features by Designated Status & NHLC Dominant Type

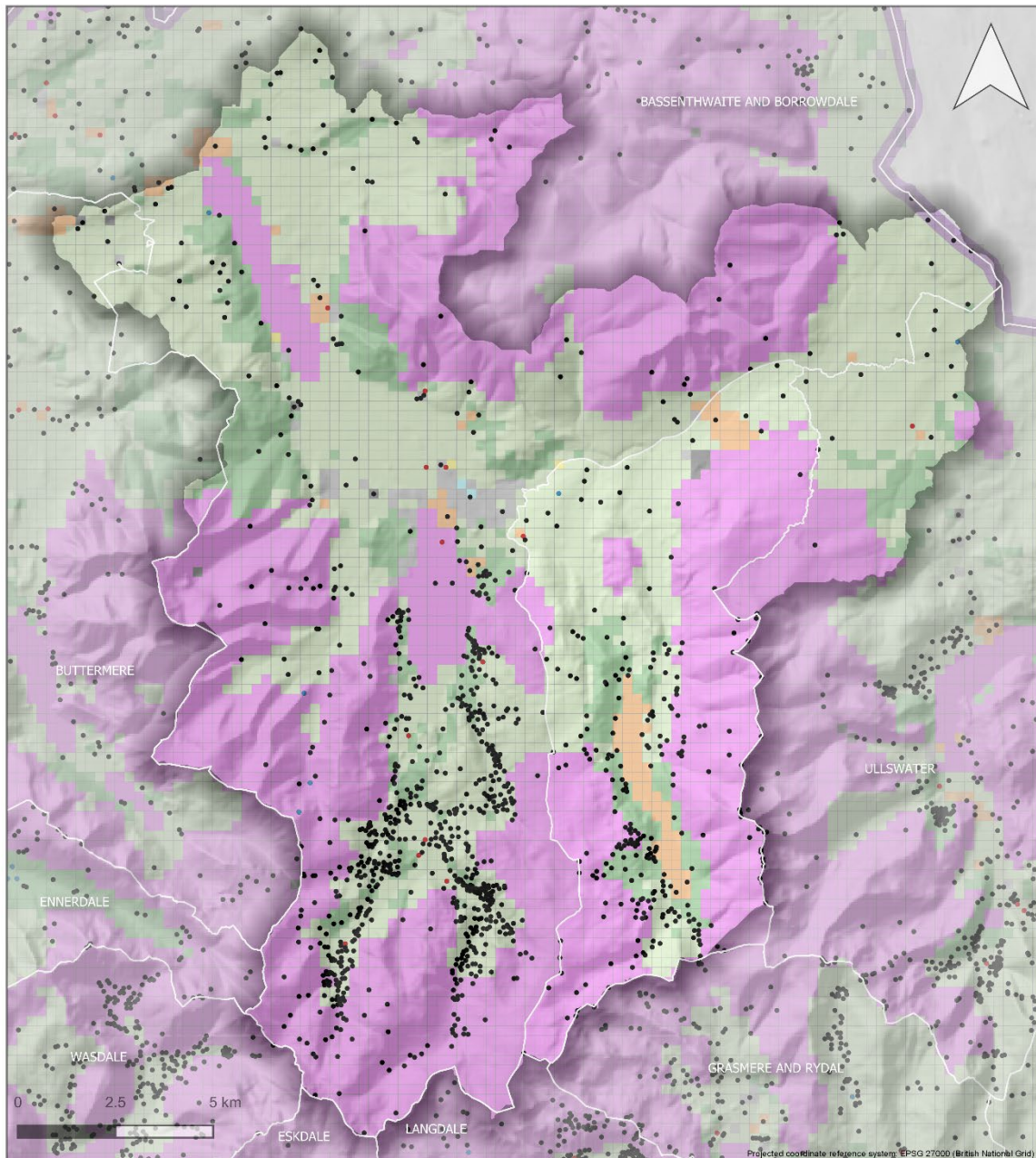

- Listed Building
- Register of Parks and Gardens
- Scheduled Monument
- Undesignated

<span style="display: inline-block; width: 10px; height: 10px; background-color: cyan; border: 1px solid black;"></span> CIVIC PROVISION	<span style="display: inline-block; width: 10px; height: 10px; background-color: orange; border: 1px solid black;"></span> RECREATION
<span style="display: inline-block; width: 10px; height: 10px; background-color: yellow; border: 1px solid black;"></span> COMMUNICATIONS	<span style="display: inline-block; width: 10px; height: 10px; background-color: grey; border: 1px solid black;"></span> SETTLEMENT
<span style="display: inline-block; width: 10px; height: 10px; background-color: lightgreen; border: 1px solid black;"></span> ENCLOSED AGRICULTURE	<span style="display: inline-block; width: 10px; height: 10px; background-color: magenta; border: 1px solid black;"></span> UNIMPROVED LAND
<span style="display: inline-block; width: 10px; height: 10px; background-color: darkgrey; border: 1px solid black;"></span> INDUSTRY	<span style="display: inline-block; width: 10px; height: 10px; background-color: lightblue; border: 1px solid black;"></span> WATER SUPPLY AND FLOOD DEFENCE
<span style="display: inline-block; width: 10px; height: 10px; background-color: brown; border: 1px solid black;"></span> MILITARY	<span style="display: inline-block; width: 10px; height: 10px; background-color: green; border: 1px solid black;"></span> WOODLAND AND FORESTRY

© Lake District National Park Authority 2020  
 Contains Ordnance Survey data © Crown copyright and database right 2020  
 Map data ©2019 Google

Produced by Robert Berry, Countyside and Community Research Institute, University of Gloucestershire - rberry@glos.ac.uk. Last updated 03/02/2020.

## LDNP: Wasdale

### SHINE Features by Designated Status & NHLC Dominant Type

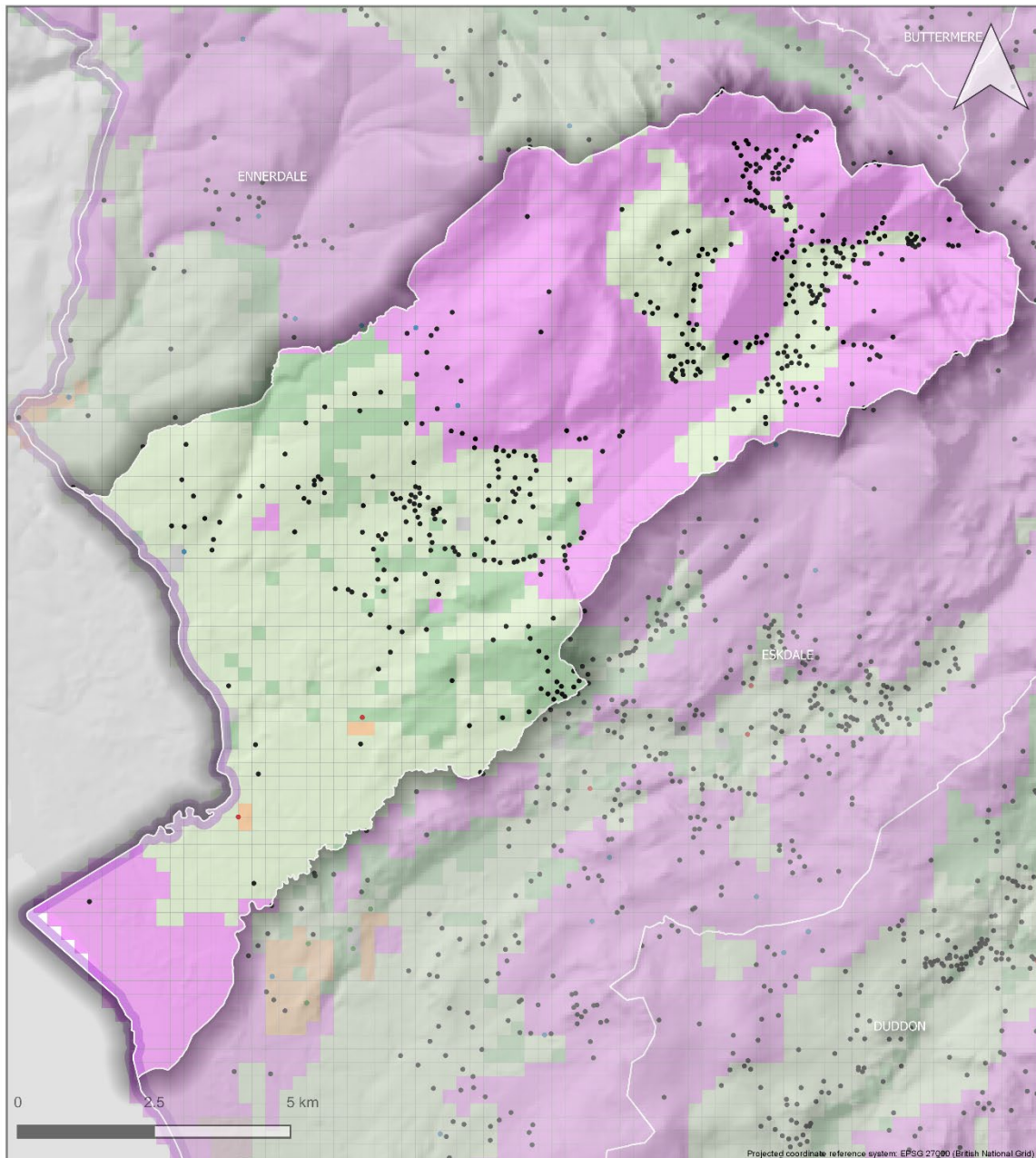

- Listed Building
- Register of Parks and Gardens
- Scheduled Monument
- Undesignated

- |   |  |
|---|--|
| <span style="display: inline-block; width: 15px; height: 15px; background-color: cyan; border: 1px solid black;"></span> CIVIC PROVISION            | <span style="display: inline-block; width: 15px; height: 15px; background-color: orange; border: 1px solid black;"></span> RECREATION                        |
| <span style="display: inline-block; width: 15px; height: 15px; background-color: yellow; border: 1px solid black;"></span> COMMUNICATIONS           | <span style="display: inline-block; width: 15px; height: 15px; background-color: grey; border: 1px solid black;"></span> SETTLEMENT                          |
| <span style="display: inline-block; width: 15px; height: 15px; background-color: lightgreen; border: 1px solid black;"></span> ENCLOSED AGRICULTURE | <span style="display: inline-block; width: 15px; height: 15px; background-color: magenta; border: 1px solid black;"></span> UNIMPROVED LAND                  |
| <span style="display: inline-block; width: 15px; height: 15px; background-color: darkgrey; border: 1px solid black;"></span> INDUSTRY               | <span style="display: inline-block; width: 15px; height: 15px; background-color: lightblue; border: 1px solid black;"></span> WATER SUPPLY AND FLOOD DEFENCE |
| <span style="display: inline-block; width: 15px; height: 15px; background-color: brown; border: 1px solid black;"></span> MILITARY                  | <span style="display: inline-block; width: 15px; height: 15px; background-color: green; border: 1px solid black;"></span> WOODLAND AND FORESTRY              |

© Lake District National Park Authority 2020  
 Contains Ordnance Survey data © Crown copyright and database right 2020  
 Map data ©2019 Google

Produced by Robert Berry, Countyside and Community Research Institute, University of Gloucestershire - rberry@glos.ac.uk. Last updated 03/02/2020.

## LDNP: Windermere SHINE Features by Designated Status & NHLC Dominant Type

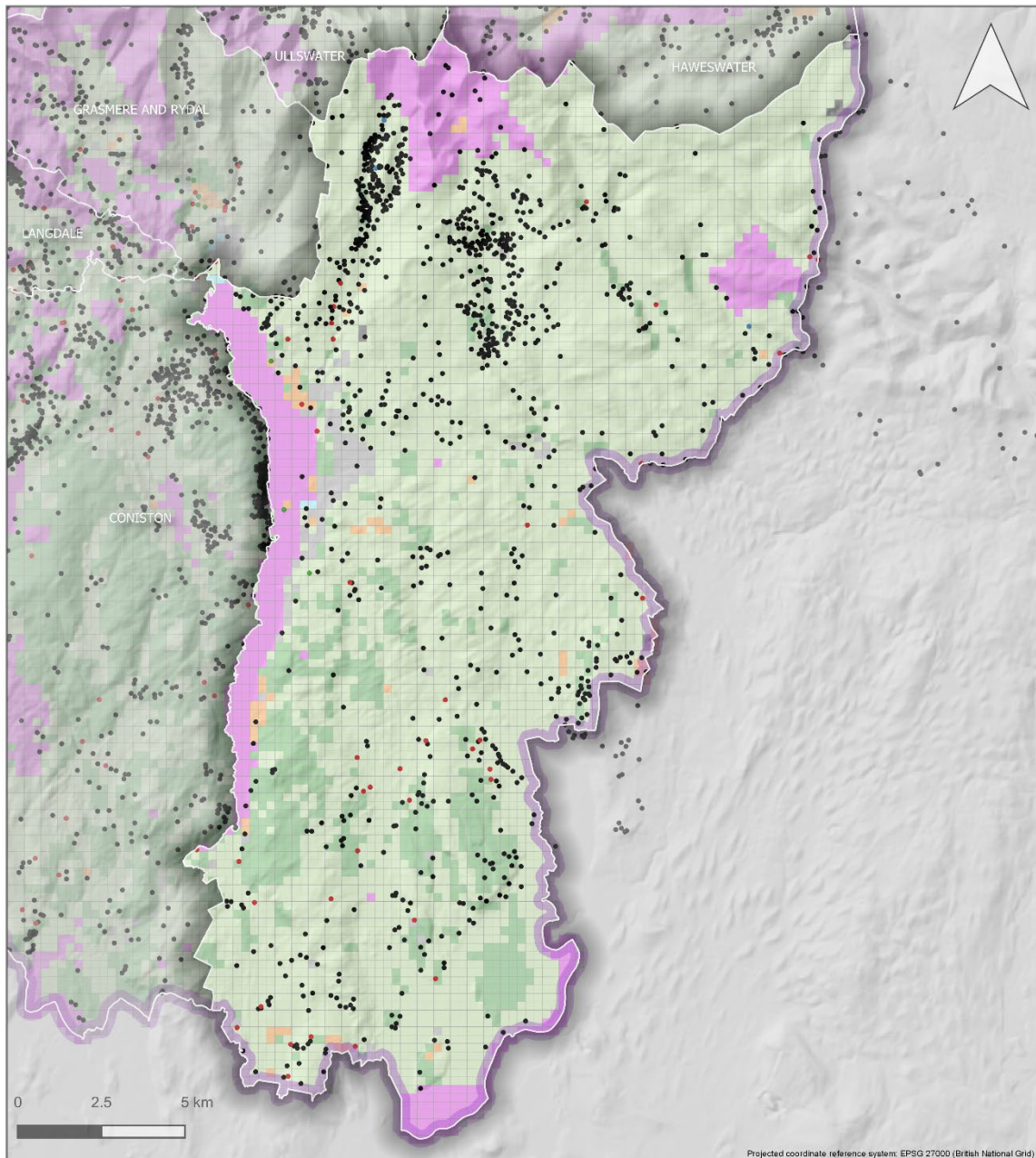

- Listed Building
- Register of Parks and Gardens
- Scheduled Monument
- Undesignated

<ul style="list-style-type: none"> <li><span style="display: inline-block; width: 15px; height: 15px; background-color: cyan; border: 1px solid black; margin-right: 5px;"></span> CIVIC PROVISION</li> <li><span style="display: inline-block; width: 15px; height: 15px; background-color: yellow; border: 1px solid black; margin-right: 5px;"></span> COMMUNICATIONS</li> <li><span style="display: inline-block; width: 15px; height: 15px; background-color: lightgreen; border: 1px solid black; margin-right: 5px;"></span> ENCLOSED AGRICULTURE</li> <li><span style="display: inline-block; width: 15px; height: 15px; background-color: grey; border: 1px solid black; margin-right: 5px;"></span> INDUSTRY</li> <li><span style="display: inline-block; width: 15px; height: 15px; background-color: brown; border: 1px solid black; margin-right: 5px;"></span> MILITARY</li> </ul>	<ul style="list-style-type: none"> <li><span style="display: inline-block; width: 15px; height: 15px; background-color: orange; border: 1px solid black; margin-right: 5px;"></span> RECREATION</li> <li><span style="display: inline-block; width: 15px; height: 15px; background-color: lightgrey; border: 1px solid black; margin-right: 5px;"></span> SETTLEMENT</li> <li><span style="display: inline-block; width: 15px; height: 15px; background-color: magenta; border: 1px solid black; margin-right: 5px;"></span> UNIMPROVED LAND</li> <li><span style="display: inline-block; width: 15px; height: 15px; background-color: lightblue; border: 1px solid black; margin-right: 5px;"></span> WATER SUPPLY AND FLOOD DEFENCE</li> <li><span style="display: inline-block; width: 15px; height: 15px; background-color: green; border: 1px solid black; margin-right: 5px;"></span> WOODLAND AND FORESTRY</li> </ul>
--	--

© Lake District National Park Authority 2020  
Contains Ordnance Survey data © Crown copyright and database right 2020  
Map data ©2019 Google

Produced by Robert Berry, Countyside and Community Research Institute, University of Gloucestershire - rberry@glos.ac.uk. Last updated 03/02/2020.